

# Collin Raye - Every Second, Every Minute

♩ = 140,008957

Percussion

Acoustic Bass

Tape Sampler Keyboard [Brass]

Tape Sampler Keyboard [Strings]

Sarangi

Sarangi

Solo

Gunshot

4

7

10

13

16

Perc.

A. Bass

Tape Smp. Str

Sar.

Sar.

Solo

19

Perc.

A. Bass

Tape Smp. Str

Sar.

Sar.

Solo

22

25

27

Perc. A. Bass Tape Smp. Brs Tape Smp. Str Solo Gun.

29

Perc. A. Bass Tape Smp. Brs Tape Smp. Str Solo Gun.

31

Perc.

A. Bass

Tape Smp. Brs

Tape Smp. Str

Solo

Gun.

33

Perc.

A. Bass

Tape Smp. Brs

Tape Smp. Str

Solo

Gun.

35

Perc. A. Bass Tape Smp. Brs Tape Smp. Str Solo Gun.

Detailed description of the musical score: The score is for a 4/4 time piece in the key of F# (one sharp). It consists of six staves. The Percussion staff (Perc.) has a double bar line at the start, followed by a rhythmic pattern of eighth notes with 'x' marks above them, indicating a specific drum sound. The A. Bass staff (A. Bass) has a double bar line at the start, followed by a sequence of notes: F#2, G2, A2, B2, C3, D3, E3, F#3. The Tape Smp. Brs (Tape Sample Brass) and Tape Smp. Str (Tape Sample Strings) staves are grouped with a brace on the left. Each has a double bar line at the start, followed by a sustained chord in the treble clef (F#4, G4, A4, B4) and a sustained note in the bass clef (F#2). The Solo staff (Solo) has a double bar line at the start, followed by a sequence of notes: F#4, G4, A4, B4, C5, B4, A4, G4, F#4. The Gun. staff (Gun) has a double bar line at the start, followed by a sequence of notes: F#4, G4, A4, B4, C5, B4, A4, G4, F#4.

37

Perc.

A. Bass

Tape Smp. Brs

Tape Smp. Str

Solo

Gun.

39

Perc.

A. Bass

Tape Smp. Brs

Tape Smp. Str

Solo

Gun.

41

Perc.

A. Bass

Tape Smp. Brs

Tape Smp. Str

Sar.

Sar.

Solo

Gun.

44

Perc.

A. Bass

Tape Smp. Brs

Tape Smp. Str

Sar.

Sar.

Solo

47

Perc.

A. Bass

Tape Smp. Str

Solo

50

Perc.

A. Bass

Tape Smp. Str

Solo

53

Perc.

A. Bass

Tape Smp. Str

Solo

56

Perc. A. Bass Tape Smp. Str. Solo

59

Perc. A. Bass Tape Smp. Str. Solo

62

Perc. A. Bass Tape Smp. Brs. Tape Smp. Str. Solo Gun.

65

67

69

71

73

75

77

79

81

Perc. A. Bass Tape Smp. Brs Tape Smp. Str Solo Gun.

83

Perc. A. Bass Tape Smp. Brs Tape Smp. Str Solo Gun.

85

Perc.

A. Bass

Tape Smp. Brs

Tape Smp. Str

Solo

Gun.

87

Perc.

A. Bass

Tape Smp. Brs

Tape Smp. Str

Solo

Gun.

89

Perc. A. Bass Tape Smp. Brs Tape Smp. Str Solo Gun.

91

Perc. A. Bass Tape Smp. Brs Tape Smp. Str Solo Gun.

93

Perc.

A. Bass

Tape Smp. Brs

Tape Smp. Str

Solo

Gun.

95

Perc.

A. Bass

Tape Smp. Brs

Tape Smp. Str

Solo

Gun.

97

100

102

Perc. A. Bass Tape Smp. Brs Tape Smp. Str Solo Gun.

Percussion

Collin Raye - Every Second, Every Minute

♩ = 140,008957

5

9

13

17

21

25

28

30

32

V.S.

34

36

38

40

43

47

51

55

59

63

Percussion

66

68

70

72

74

76

78

81

84

86

V.S.

Percussion

88

90

92

94

96

99

101

Acoustic Bass

Collin Raye - Every Second, Every Minute

♩ = 140,008957

2

8

14

20

26

32

38

44

50

56

V.S.

62

68

74

80

86

92

98

Collin Raye - Every Second, Every Minute  
Tape Sampler Keyboard [Brass]

♩ = 140,008957

2 17

25

34

42 17

66

74

82

91

V.S.

2

Tape Sampler Keyboard [Brass]

98

Collin Raye - Every Second, Every Minute  
Tape Sampler Keyboard [Strings]

♩ = 140,008957

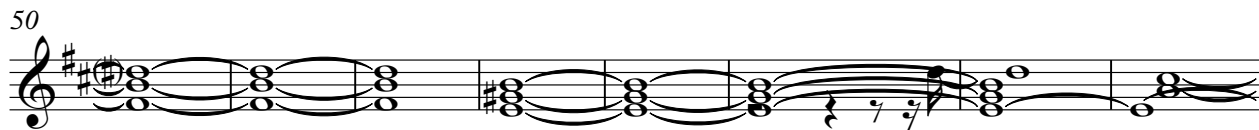
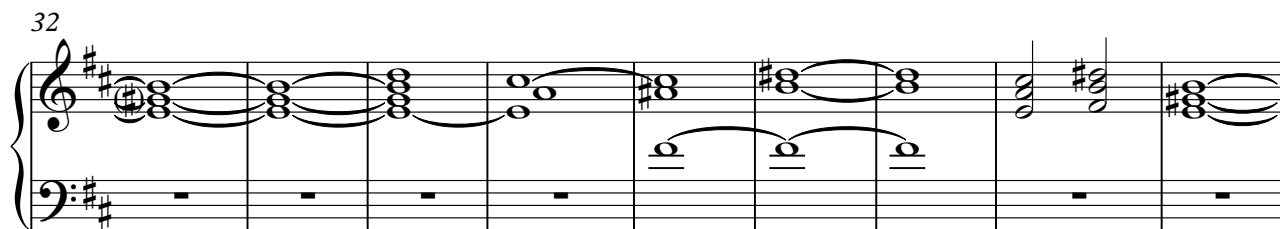

V.S.

65

73

82

91

98

Sarangi

Collin Raye - Every Second, Every Minute

♩ = 140,008957

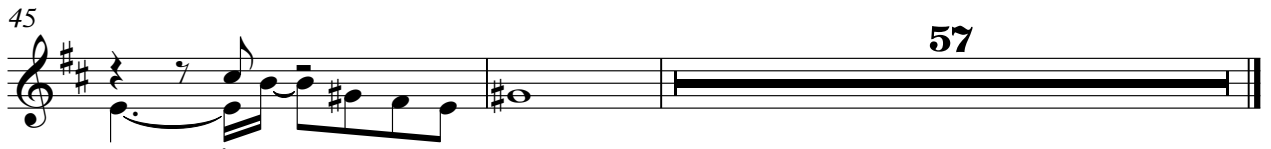
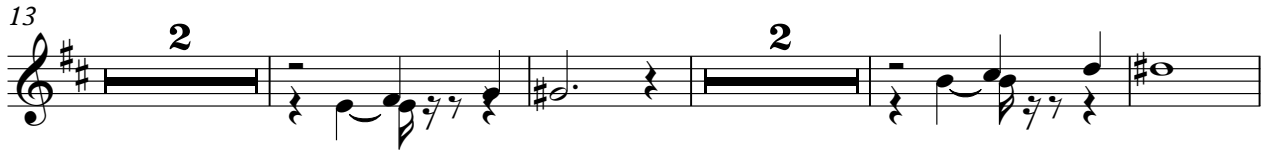
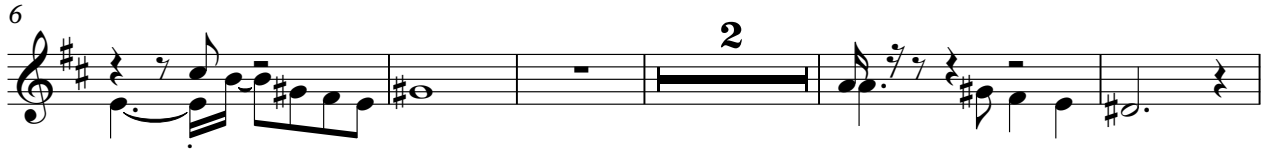

Sarangi

Collin Raye - Every Second, Every Minute

♩ = 140,008957

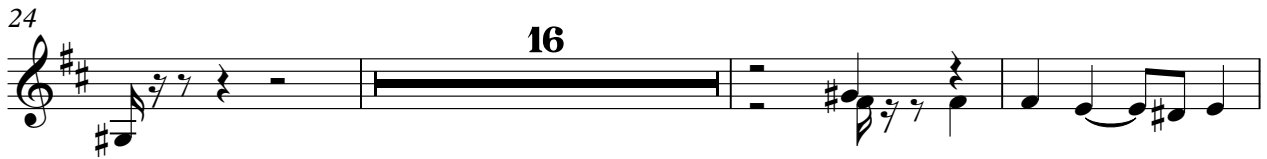

# Collin Raye - Every Second, Every Minute

Solo

♩ = 140,008957

V.S.

51

55

59

64

69

73

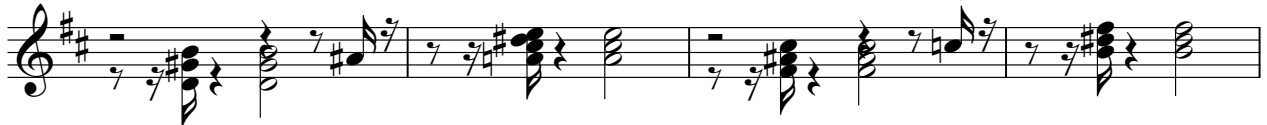

77

82

86

90

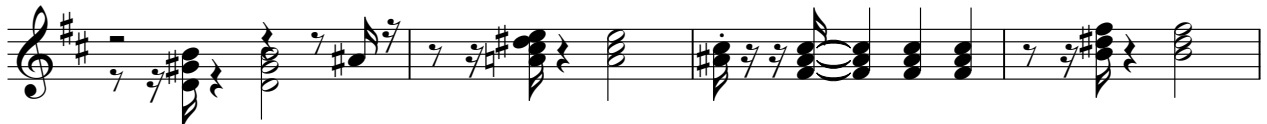

94

98

♩ = 140,008957

23

30

37

42

21

69

76

82

91

97