

Wanderley Cardoso - Goodbye My Love Goodbye 2

0.0"
1.1,00
studiovirtual@ig.com.br - <http://studiovirtualmidi.cjb.net> - Tel:(31)3352-7444

♩ = 89,999954

Jazz Guitar

Tab for Jazz Guitar, measures 1-3. The strings are labeled D, A, G, D, B, A. The notes are: 5 2 0 2 5 0 2 | 5 0 5 0 | 0 0 4 4 2 4 0 0 4 0 0 | 0 0 4 4 2 4 0 0 4 0 0 | 0 0 0 0 0 0 0 0 0 0 0 0 | 5 5 5 5 5 5 5 5 5 5 5 5

4

J. Gtr.

Tab for Jazz Guitar, measures 4-6. The strings are labeled T, A, B. The notes are: 5 0 2 5 0 2 | 5 0 5 0 | 0 0 4 4 2 4 0 0 4 0 0 | 0 0 4 4 2 4 0 0 4 0 0 | 0 0 0 0 0 0 0 0 0 0 0 0 | 5 5 5 5 5 5 5 5 5 5 5 5

Kora

E. Bass

studiovirtual@ig.com.br <http://studiovirtualmidi.cjb.net>

6

Pan.

J. Gtr.

Tab for Jazz Guitar, measures 6-8. The strings are labeled T, A, B. The notes are: 2 0 0 0 2 2 0 5 2 2 3 2 2 0 0 3 2 0 0 2 0 | 0 | 5 | 3 2 2 3 3 2 2 4 0 0 4 0 4 2 2 2 2

Kora

E. Bass

Tel:(31)3352 7444

9

Pan.

J. Gtr.

Tab for Jazz Guitar, measures 9-11. The strings are labeled T, A, B. The notes are: 2 2 2 2 2 2 2 2 0 0 2 2 0 0 2 0 0 0 0 0 3 0 0 0 0 0 0 | 0 2 5 5 2 5 2 4 0 4 0 4 0 0 0 0 0 0 0 0 0 0 0 0 | 2 | 0

Kora

E. Bass

12

Pan.

J. Gtr.

Kora

E. Bass

Perc. Organ

Vla.

15

Pan.

J. Gtr.

Kora

E. Bass

Perc. Organ

Vla.

18

Pan.

J. Gtr.

Kora

E. Bass

Perc. Organ

Vla.

21

Pan.

Perc.

J. Gtr.

Kora

E. Bass

A.

Perc. Organ

Vla.

24

Pan.

Perc.

J. Gtr.

Kora

E. Bass

A.

Perc. Organ

Vla.

28

Pan.

Perc.

J. Gtr.

Kora

E. Bass

A.

Perc. Organ

Vla.

31

Pan.

Perc.

J. Gtr.

Kora

E. Bass

A.

Perc. Organ

Vla.

35

Pan.

Perc.

J. Gtr.

Kora

E. Bass

A.

Perc. Organ

Vla.

38

Pan.

J. Gtr.

Kora

E. Bass

A.

41

Pan.

J. Gtr.

Kora

E. Bass

A.

44

Pan.

J. Gtr.

Kora

E. Bass

A.

46

Pan.

J. Gtr.

Kora

E. Bass

Perc. Organ

Vla.

3

49

Pan.

J. Gtr.

Kora

E. Bass

Perc. Organ

Vla.

52

Pan.

Perc.

J. Gtr.

Kora

E. Bass

A.

Perc. Organ

Vla.

55

Pan.

Perc.

J. Gtr.

Kora

E. Bass

A.

Perc. Organ

Vla.

59

Pan.

Perc.

J. Gtr.

Kora

E. Bass

A.

Perc. Organ

Vla.

62

Pan.

Perc.

J. Gtr.

Kora

E. Bass

A.

Perc. Organ

Vla.

65

Pan. Perc. J. Gtr. Kora E. Bass A. Perc. Organ Vla.

69

Pan. Perc. J. Gtr. Kora E. Bass A. Perc. Organ Vla.

72

Pan.

Perc.

J. Gtr.

Kora

E. Bass

A.

Perc. Organ

Vla.

76

Pan.

Perc.

J. Gtr.

Kora

E. Bass

A.

Perc. Organ

Vla.

79

Pan. Perc. J. Gtr. Kora E. Bass A. Perc. Organ Vla.

83

Pan. Perc. J. Gtr. Kora E. Bass A. Perc. Organ Vla.

- Perc.**: A single note on a snare drum in the first measure, followed by rests.
- J. Gtr.**: A guitar tab with fret numbers 5, 4, 5, 4, 5, 4 on the strings.
- Kora**: A melodic line in the first measure, followed by rests.
- E. Bass**: A single note in the first measure, followed by rests.
- A.**: A melodic line in the first measure, followed by rests.
- Perc. Organ**: A chordal line in the first measure, followed by rests.
- Vla.**: A melodic line in the first measure, followed by rests.

A watermark is present across the middle of the score: [studiovirtual@ig.com.br http://studiovirtualmidi.com.br](http://studiovirtualmidi.com.br)

Panpipes

Wanderley Cardoso - Goodbye My Love Goodbye 2

♩ = 89,999954

5

11

18

24

29

34

40

Panpipes

46

52

57

62

67

72

77

81

Wanderley Cardoso - Goodbye My Love Goodbye 2

Percussion

♩ = 89,999954

20

24

28

32

36

15

54

58

62

66

70

V.S.

2

Percussion

74

78

82

84

Wanderley Cardoso - Goodbye My Love Goodbye 2

Jazz Guitar

♩ = 89,999954

4

D	5	0	5	0	5	0	5	0
T	0	2	4	4	2	4	0	0
A	0	0	4	4	4	0	0	4
G	0	0	0	0	0	0	0	0
D	0	0	0	0	0	0	0	0
B	5	5	5	5	5	5	5	5

4

T	5	0	5	0	5	0	5	0
A	0	4	4	2	4	0	0	4
B	0	0	0	0	0	0	0	0
B	5	5	5	5	5	5	5	5

6

T	0	2	2	5	3	2	2	3	2	0	0	2	0
A	0	0	0	0	0	0	4	0	0	0	0	0	0
B	5	5	5	5	5	5	5	5	5	3	3	2	2

9

T	2	2	2	2	2	2	2	2	2	2	2	2	2
A	0	0	0	0	0	0	0	0	3	0	0	0	0
B	2	2	2	2	2	2	2	2	2	2	4	0	4

12

T	5	5	2	0	2	5	5	5	5	2	5	0	0
A	0	4	0	0	0	0	0	0	4	0	0	0	4
B	5	5	5	5	5	5	5	5	5	5	5	5	5

15

T	3	2	2	3	2	0	0	2	0	2	2	2	2
A	0	0	0	0	4	0	0	4	0	4	0	0	0
B	3	2	2	3	3	2	2	2	2	2	2	2	2

18

T	3	3	3	3	3	0	0	0	5	5	2	5	5
A	0	2	0	0	0	2	0	2	4	0	4	0	4
B	3	5	5	5	5	5	0	0	5	5	5	5	5

22

T	4	4	4	4	4	4	0	4	4	4	4	4	4
A	0	5	5	5	5	5	0	5	5	5	5	5	5
B	0	0	0	0	0	0	0	0	2	2	2	2	2

26

T	4	4	4	4	4	4	0	2	2	2	2	2	2
A	0	5	5	5	5	5	0	3	3	3	3	3	3
B	0	0	0	0	0	0	0	0	0	0	0	0	0

30

T	4	4	4	4	4	4	0	0	4	4	4	4	4
A	0	5	5	5	5	5	0	0	5	5	5	5	5
B	0	0	0	0	0	0	0	0	2	2	2	2	2

V.S.

T	4 4 4 4 4 4 0	2 2 2 4 4 4	5 5 5 5 5 5 5	5 5 5
A	0 5 5 5 5 5 0	3 3 3 0 5 5	2 2 2 2 2 2	4 4 4
B	0 0 0 0 0 0 0	0 0 0 0 2 2	0 0 0 0 0 0 4	5 5
		3 3 0	5 5 5 5 5 5 5	5

T	5 5 5 5 5 5 5	2 2	0 0 0
A	0 0 0 0 4 0 0 0 0	3 0 0 0 3	2 0 0 2
B	5 5	3 2 2 3 3	2 4 0 0 4 0 4
			2 2 9 2 2 2 2

T	2 2 2	0 0 0 0 3 0	0 0 0
A	0 0 0 0 0 0 0	5 5 5	4 0 4 0 4
B	2 2 2 2 2 2 2	0 2 0 2 2	5 0 0 0
	2 2 2 2 2 2 2		

T	5 5 2 0	2 5 5 5 5 2	5 2 2 5
A	0 4 0 0	0 0 0 0 0 4 0	0 0 0 0 4 0
B	5 5 5 5 5	5 5 5 5 5 5	5 5 5 5 5 5 5

T	3 2 2 3	2 0 0 2 0	2 2 2 2 2 2 2
A	0 0 0 2	4 0 0 4 0 4	0 0 0 0 0 0
B	3 2 2 3 3	2 2 9 2 2 2 2	2 2 2 2 2 2 2
			2 2 2 2 2 2 2

T	3 3 3 3 3	0 0 0	5 5 2 5
A	0 0 0 0 2 2	4 0 4 0 4	0 0 0 0
B	3 5	5 0 0	5 5 5 5 5 5
			5

T	4 4 4 4 4 4 0	4 4 4 4 4 4 4	5 5 5 5 5 5 5	5 5 5 5 5 5 5
A	0 5 5 5 5 5 0	0 5 5 5 5 5 5	2 2 2 2 2 2 4	0 4 4 4 4 4 4
B	0 0 0 0 0 0 0	0 0 0 0 0 0 0	0 0 0 0 0 0 5	0 5 5 5 5 5 5
			5 5 5 5 5 5 5	5 5 5

T	4 4 4 4 4 4 0	2 2 2 2 2 2 2	5 5 5 5 5 5 5	5 5 5
A	0 5 5 5 5 5 0	0 0 0 0 0 0 0	2 2 2 2 2 2 4	4 4 4
B	0 0 0 0 0 0 0	3 3 3	0 0 0 0 0 0 5	5 5
		5 5 5	5 5 5 5 5 5 5	5

T	4 4 4 4 4 4 0	0 4 4 4 4 4 4	5 5 5 5 5 5 5	5 5 5 5 5 5 5
A	0 5 5 5 5 5 0	0 5 5 5 5 5 5	2 2 2 2 2 2 4	0 4 4 4 4 4 4
B	0 0 0 0 0 0 0	0 0 0 0 0 0 0	0 0 0 0 0 0 5	0 5 5 5 5 5 5
			5 5 5 5 5 5 5	5 5 5

T	4 4 4 4 4 4 0	2 2 2 4 4 4	5 5 5 5 5 5 5	5 5 5 5 5
A	0 5 5 5 5 5 0	0 0 0 5 5	2 2 2 2 2 2 4	0 0 0 0
B	0 0 0 0 0 0 0	3 3 0 0	0 0 0 0 0 0 5	5
		5 5	5 5 5 5 5 5 5	5

70

	4	4	4	4	4	4	0	4	4	4	4	4	4	4	5	5	5	5	5	5	5	5	5	5	5	5	5
T	0	5	5	5	5	5	0	5	5	5	5	5	5	5	2	2	2	2	2	2	2	2	2	2	2	2	2
A	0	2	2	2	2	2	0	2	2	2	2	2	2	0	0	0	0	0	0	4	0	4	4	4	4	4	
B	0	0	0	0	0	0	0	0	0	0	0	0	0	0	0	0	0	0	0	5	0	0	5	5	5	0	
														5	5	5	5	5	5	5	5	5				5	

74

	4	4	4	4	4	4	0	2	2	2	2	2	2	2	5	5	5	5	5	5	5	5	5	5		
T	0	5	5	5	5	5	0	3	3	3	3	3	3	3	0	2	2	2	2	2	2	4	4	4	4	4
A	0	2	2	2	2	2	0	0	0	0	0	0	0	0	0	0	0	0	0	4	0	4	4	4	4	
B	0	0	0	0	0	0	0	3	3				3	0	0	0	0	0	0	5	0	0	5			
								5	5				5	5	5	5	5	5	5	5	5					

78

	4	4	4	4	4	4	0	0	4	4	4	4	4	4	5	5	5	5	5	5	5	5	5	5	5	5
T	0	5	5	5	5	5	0	0	5	5	5	5	5	5	2	2	2	2	2	2	2	2	2	2	2	2
A	0	2	2	2	2	2	0	0	2	2	2	2	2	2	0	0	0	0	0	0	4	0	4	4	4	4
B	0	0	0	0	0	0	0	0	0	0	0	0	0	0	0	0	0	0	0	5	0	0	5	5	5	
														5	5	5	5	5	5	5	5	5				

82

	4	4	4	4	4	4	0	2	2	2	4	4	4	5	5	5	5	5	5	5	5	5	5		
T	0	5	5	5	5	5	0	3	3	3	0	5	5	2	2	2	2	2	2	2	4	4	4		
A	0	2	2	2	2	2	0	0	0	0	0	2	2	0	0	0	0	0	0	4	0	4	4		
B	0	0	0	0	0	0	0	3	3	0	0	0	0	0	0	0	0	0	5	0	0	5			
								5					5	5	5	5	5	5	5	5					

3

Wanderley Cardoso - Goodbye My Love Goodbye 2

Kora

♩ = 89,999954

3

6

9

12

14

18

21

25

2

30

32

2

36

40

43

45

48

51

54

58

63

68

Kora

72

2

77

81

2 3

Electric Bass

Wanderley Cardoso - Goodbye My Love Goodbye 2

♩ = 89,999954

3

studiovirtual@ig.com.br or virtualmidi.cjb.net Tel:(31)37544

9

17

23

28

33

39

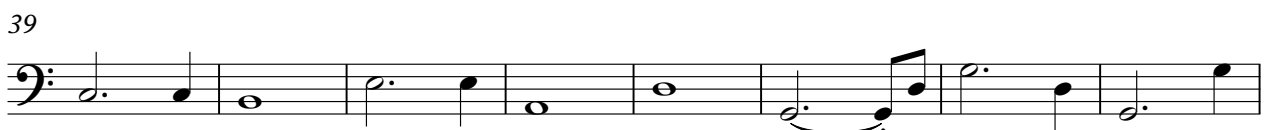

47

53

58

V.S.

63

68

73

78

83

studiovirtualmidi.com

86

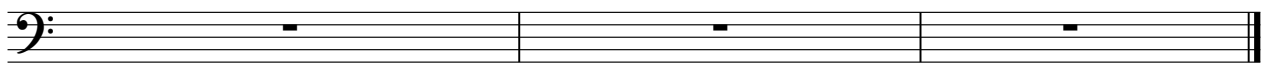

Wanderley Cardoso - Goodbye My Love Goodbye 2

Alto

♩ = 89,999954

20

24

29

33

39 7

53

58

63

68

73

V.S.

2

Alto

78

82

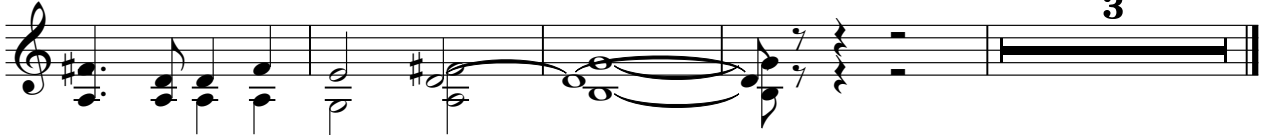

♩ = 89,999954

13

21

29

37

52

60

68

V.S.

2

Percussive Organ

77

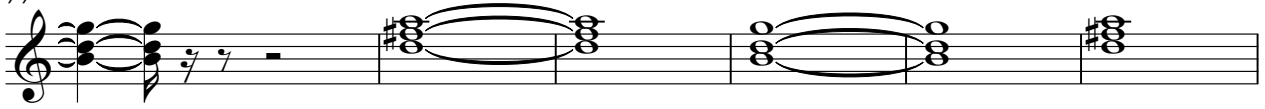

83

Viola

Wanderley Cardoso - Goodbye My Love Goodbye 2

♩ = 89,999954

13

19

25

31

37

48

54

60

66

72

V.S.

2
78

Viola

82

3
