

Wanderley Cardoso - Goodbye My Love Goodbye

♩ = 89,999954

Jazz Guitar

T	D	5	0	5	0	5	0	5	0
A	A	2	4	2	4	0	0	4	2
D	D	0	0	4	0	0	0	4	0
B	D	0	0	0	0	0	0	0	0
D	D	5	5	5	5	5	5	5	5

4

J. Gtr.

T	5	0	5	0	5	0	5	0	2
A	0	4	4	2	4	0	0	4	2
B	0	0	0	0	0	0	0	0	0
D	5	5	5	5	5	5	5	5	5

Kora

E. Bass

6

Pan.

J. Gtr.

T	0	0	0	2	2	0	5	2	2	3	0	0	0	3	2	0	0	2	0	
A	0	0	0	0	0	0	0	4	0	3	2	2	0	2	2	4	0	0	4	0
B	0	0	0	0	0	0	0	0	0	3	2	2	3	3	2	4	0	0	4	0
D	5	5	5	5	5	5	5	5	5	5	5	5	5	5	5	2	2	9	2	2

Kora

E. Bass

9

Pan.

J. Gtr.

T	2	2	2	2	2	2	2	0	0	2	2	0	0	0	0	3	0	0	0	0
A	2	2	2	2	2	2	2	0	0	2	2	2	2	2	2	0	2	5	5	2
B	2	2	2	2	2	2	2	2	2	2	2	2	2	2	2	0	0	2	5	2
D	2	2	2	2	2	2	2	2	2	2	2	2	2	2	2	0	0	5	0	0

Kora

E. Bass

12

Pan.

J. Gtr.

Kora

E. Bass

Perc. Organ

Vla.

3

15

Pan.

J. Gtr.

Kora

E. Bass

Perc. Organ

Vla.

18

Pan.

J. Gtr.

Kora

E. Bass

Perc. Organ

Vla.

Tablature for J. Gtr. (Measures 18-20):

Measure	T	A	B
18	0	2	3
19	0	0	0
20	0	0	0

21

Pan.

Perc.

J. Gtr.

Kora

E. Bass

A.

Perc. Organ

Vla.

Tablature for J. Gtr. (Measures 21-23):

Measure	T	A	B
21	5	0	0
22	4	2	0
23	4	2	0

24

Pan.

Perc.

J. Gtr.

Kora

E. Bass

A.

Perc. Organ

Vla.

28

Pan.

Perc.

J. Gtr.

Kora

E. Bass

A.

Perc. Organ

Vla.

31

Pan.

Perc.

J. Gtr.

Kora

E. Bass

A.

Perc. Organ

Vla.

35

Pan.

Perc.

J. Gtr.

Kora

E. Bass

A.

Perc. Organ

Vla.

38

Pan.

J. Gtr.

Kora

E. Bass

A.

41

Pan.

J. Gtr.

Kora

E. Bass

A.

44

Pan.

J. Gtr.

Kora

E. Bass

A.

46

Pan.

J. Gtr.

Kora

E. Bass

Perc. Organ

Vla.

3

49

Pan.

J. Gtr.

Kora

E. Bass

Perc. Organ

Vla.

52

Pan.

Perc.

J. Gtr.

Kora

E. Bass

A.

Perc. Organ

Vla.

55

Pan.

Perc.

J. Gtr.

Kora

E. Bass

A.

Perc. Organ

Vla.

59

Pan.

Perc.

J. Gtr.

Kora

E. Bass

A.

Perc. Organ

Vla.

62

Pan.

Perc.

J. Gtr.

Kora

E. Bass

A.

Perc. Organ

Vla.

65

Pan. Perc. J. Gtr. Kora E. Bass A. Perc. Organ Vla.

69

Pan. Perc. J. Gtr. Kora E. Bass A. Perc. Organ Vla.

72

Pan.

Perc.

J. Gtr.

Kora

E. Bass

A.

Perc. Organ

Vla.

76

Pan.

Perc.

J. Gtr.

Kora

E. Bass

A.

Perc. Organ

Vla.

79

Pan. Perc. J. Gtr. Kora E. Bass A. Perc. Organ Vla.

82

Pan. Perc. J. Gtr. Kora E. Bass A. Perc. Organ Vla.

Panpipes

Wanderley Cardoso - Goodbye My Love Goodbye

♩ = 89,999954

5

11

18

24

29

34

40

46

52

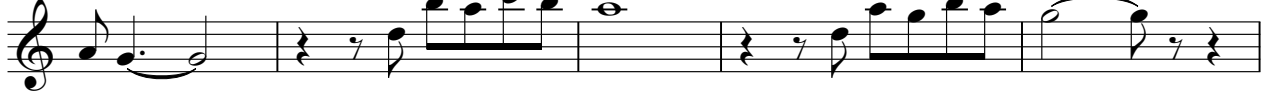

57

62

67

72

77

81

Wanderley Cardoso - Goodbye My Love Goodbye

Percussion

♩ = 89,999954

20

24

28

32

36

15

54

58

62

66

70

V.S.

2

Percussion

74

78

82

Wanderley Cardoso - Goodbye My Love Goodbye

Jazz Guitar

♩ = 89,999954

4

5 0 5 0 5 0 2 5 0 2 5 0 2

0 2 4 4 2 4 0 0 4 0 0 0 4 0 0

0 0 0 0 0 0 0 0 0 0 0 0 0 0 0

5 5 5 5 5 5 5 5 5 5 5 5 5 5 5

4

5 0 5 0 5 0 2 5 0 2 5 0 2

0 4 4 2 4 0 0 4 0 0 0 4 0 0

0 0 0 0 0 0 0 0 0 0 0 0 0 0 0

5 5 5 5 5 5 5 5 5 5 5 5 5 5 5

6

0 5 2 2 3 0 0 4 0 3 0 0 3 2 0 0 2 0

0 0 0 0 0 0 0 0 0 0 0 0 0 2 2 4 0 0

0 0 0 0 0 0 0 0 0 0 0 0 0 2 2 9 2 2 2 2

5 5 5 5 5 5 5 5 5 5 5 5 5 3 3 2 2 2 2

9

2 2 2 2 2 2 2 2 0 0 0 0 3 0 0 0 0

0 0 0 0 0 0 0 0 0 0 0 0 5 5 3 5 0

0 2 0 2 2 0 2 2 4 0 0 4 0 4 5 0 0

2 2 2 2 2 2 2 2 2 2 2 2 2 2 2 2 2 2 2 2

12

5 5 2 0 2 5 5 5 5 5 2 5 2 2 5

0 4 0 0 0 0 0 0 0 0 0 4 0 0 0 0 4 0

0 0 0 0 0 0 0 0 0 0 0 0 0 0 0 0 0 0 0 0

5 5 5 5 5 5 5 5 5 5 5 5 5 5 5 5 5 5 5 5

15

3 2 2 3 2 0 0 2 0 2 2 2 2 2 2 2 2 2

0 0 0 0 4 0 0 4 0 4 0 0 0 0 0 0 0 0

3 2 2 3 3 2 2 4 0 0 4 0 4 2 2 2 2 2 2

3 3 3 3 2 2 2 2 2 2 2 2 2 2 2 2 2 2 2 2

18

3 3 3 3 3 0 0 5 5 2 5

0 0 0 0 2 0 4 0 4 0 4 0 4 0 0 0

3 2 2 2 2 5 0 5 5 2 0 0 0 0

3 5 5 5 5 5 5 5 5 5 5 5 5 5 5 5

22

4 4 4 4 4 4 0 4 4 4 4 4 4 5 5 5 5 5 5 5

0 5 5 5 5 5 0 5 5 5 5 5 5 2 2 2 2 2 2 2

2 2 2 2 2 0 0 0 0 0 0 0 0 0 0 0 0 4 0 4 4 4 4 4 4

0 0 0 0 0 0 0 0 0 0 0 0 0 0 0 0 0 5 0 0 5 5 5 0 5

0 0 0 0 0 0 0 5 5 5 5 5 5 5 5 5 5 5 5 5 5

26

4 4 4 4 4 4 0 2 2 2 2 2 2 2 5 5 5 5 5 5 5 5 5 5 5

0 5 5 5 5 5 0 3 3 3 3 3 3 3 2 2 2 2 2 2 2 2 2 2 2

2 2 2 2 2 0 0 0 0 0 0 0 0 0 0 0 0 0 4 4 4 4 4

0 0 0 0 0 0 0 3 3 3 3 3 3 0 0 0 0 0 5 0 5 5 5 0 5

0 0 0 0 0 0 0 5 5 5 5 5 5 5 5 5 5 5 5 5 5 5 5 5 5

30

4 4 4 4 4 4 0 0 4 4 4 4 4 4 5 5 5 5 5 5 5 5 5 5 5

0 5 5 5 5 5 0 0 5 5 5 5 5 5 2 2 2 2 2 2 2 2 2 2 2

2 2 2 2 2 0 0 2 2 2 2 2 2 0 0 0 0 0 4 0 4 4 4 4 4 4

0 0 0 0 0 0 0 0 0 0 0 0 0 0 0 0 0 5 0 0 5 5 5 0 5

0 0 0 0 0 0 0 0 0 0 0 0 0 0 5 5 5 5 5 5 5 5 5 5 5

V.S.

T	4	4	4	4	4	4	0	2	2	2	4	4	4	5	5	5	5	5	5	5	5	5	5
A	0	5	5	5	5	5	0	3	3	3	0	5	5	0	2	2	2	2	2	0	0	0	4
B	0	0	0	0	0	0	0	0	0	0	0	0	2	0	0	0	0	0	0	5	0	5	4
								3	3		0			5	5	5	5	5	5	5	5		

T	5	5	5	5	5	5	5	3	2	2	3			2						0	0	2	0	
A	0	0	0	0	4	0	0	0	0	0	0	3			2						4	0	4	0
B	5			5				3	2	2	3	2			2	2	9			9	2	2	2	2

T								2	2		2			0	0	0	0	3	0	0	0			
A	0				0	0	0	0	0	0	0	0		0	2	5	5	3	5	0				
B	2	2	2	2	2	2	2	2	2	2	2	2		0	2	0	2	2		4	0	4	0	4

T								5	5					2	5	5	5	5	5	2			
A	0			4	0	2	0	0	0	0	0	0	0	0	0	0	0	4	0	2			
B	5	5	5	5	5			5	5	5	5	5	5	5	5	5	5	5	5	5	5	5	5

T	3							2	2		3			2				0	0	2	0	2	2	2	2	2	2	2	2	
A	0	0	0	0	2			4	0	0	4	0	4	0	0	0	0	0	0	0	0	2	2	2	2	2	2	2	2	
B	3	2	2	3	2			2	2	9	2	2	2	2	2	2	2	2	2	2	2	2	2	2	2	2	2	2	2	2

T	3							0						5	5					2			
A	0	2	0	0	0	2	0	4	0	4	0	4	0	4	0	0	0	0	0	0	0	0	
B	3					5		5	0	5	0	0	5	5	5	5	5	5	5	5	5	5	

T	4	4	4	4	4	4	0	4	4	4	4	4	4	5	5	5	5	5	5	5	5	5	5	5	5	5	5
A	0	5	5	5	5	5	0	5	5	5	5	5	5	2	2	2	2	2	2	2	2	4	4	4	4	4	4
B	0	0	0	0	0	0	0	0	0	0	0	0	0	0	0	0	0	0	4	0	0	5	5	5	5	5	

T	4	4	4	4	4	4	0	2	2	2	2	2	2	5	5	5	5	5	5	5	5	5	5
A	0	5	5	5	5	5	0	3	3	3	3	3	3	2	2	2	2	2	2	2	0	4	4
B	0	0	0	0	0	0	0	0	0	0	0	0	0	0	0	0	0	0	0	4	0	0	5

T	4	4	4	4	4	4	0	0	4	4	4	4	4	5	5	5	5	5	5	5	5	5	5	5	5	5
A	0	5	5	5	5	5	0	0	5	5	5	5	5	2	2	2	2	2	2	2	2	4	4	4	4	4
B	0	0	0	0	0	0	0	0	0	0	0	0	0	0	0	0	0	0	4	0	0	5	5	5	5	

T	4	4	4	4	4	4	0	2	2	2	4	4	4	5	5	5	5	5	5	5	5	5	5	5	5
A	0	5	5	5	5	5	0	3	3	3	0	5	5	2	2	2	2	2	2	2	0	0	0	0	
B	0	0	0	0	0	0	0	3	3	0	0	2	2	0	0	0	0	0	0	4	0	0	5	5	

70

	4	4	4	4	4	4	0	4	4	4	4	4	4	4	5	5	5	5	5	5	5	5	5	5	5	5	5	5
T	0	5	5	5	5	5	0	5	5	5	5	5	5	5	2	2	2	2	2	2	2	2	2	2	2	2	2	2
A	0	2	2	2	2	2	0	2	2	2	2	2	2	0	0	0	0	0	0	4	0	4	4	4	4	4	4	
B	0	0	0	0	0	0	0	0	0	0	0	0	0	0	0	0	0	0	0	5	0	0	5	5	5	0	5	
														5	5	5	5	5	5	5	5	5					5	

74

	4	4	4	4	4	4	0	2	2	2	2	2	2	2	5	5	5	5	5	5	5	5	5	5		
T	0	5	5	5	5	5	0	3	3	3	3	3	3	3	0	2	2	2	2	2	2	4	4	4	4	4
A	0	2	2	2	2	2	0	0	0	0	0	0	0	0	0	0	0	0	0	4	0	4	4	4	4	
B	0	0	0	0	0	0	0	3	3				3	0	0	0	0	0	0	5	0	0	5			
								5	5				5	5	5	5	5	5	5	5	5					

78

	4	4	4	4	4	4	0	0	4	4	4	4	4	4	5	5	5	5	5	5	5	5	5	5	5	5	5
T	0	5	5	5	5	5	0	0	5	5	5	5	5	5	2	2	2	2	2	2	2	2	2	2	2	2	2
A	0	2	2	2	2	2	0	0	2	2	2	2	2	0	0	0	0	0	0	4	0	4	4	4	4	4	
B	0	0	0	0	0	0	0	0	0				0	0	0	0	0	0	0	5	0	0	5	5	5	0	5
								0	0				0	5	5	5	5	5	5	5	5	5					5

82

	4	4	4	4	4	4	0	2	2	2	4	4	4	5	5	5	5	5	5	5	5	5	5		
T	0	5	5	5	5	5	0	3	3	3	0	5	5	2	2	2	2	2	2	2	4	4	4	4	4
A	0	2	2	2	2	2	0	0	0	0	0	2	2	0	0	0	0	0	0	4	0	0	5		
B	0	0	0	0	0	0	0	3	3				0	0	0	0	0	0	0	5	0	0	5		
								5						5	5	5	5	5	5	5	5				

♩ = 89,999954

3

6

9

12

14

18

21

25

30

32

2

2

36

40

43

45

48

51

54

58

63

68

Kora

72

77

81

Electric Bass

Wanderley Cardoso - Goodbye My Love Goodbye

♩ = 89,999954

3

10

18

24

29

34

40

48

54

59

V.S.

65

70

75

81

Wanderley Cardoso - Goodbye My Love Goodbye

Alto

♩ = 89,999954

20

24

29

33

39

7

53

58

63

68

73

V.S.

2

Alto

78

82

Percussive Organ

Wanderley Cardoso - Goodbye My Love Goodbye

♩ = 89,999954

13

13

21

29

37

52

60

68

V.S.

2

Percussive Organ

77

82

Viola

Wanderley Cardoso - Goodbye My Love Goodbye

♩ = 89,999954

13

19

25

31

37

48

54

60

66

72

V.S.

2
78

Viola

82
