

# Wanderley Cardoso - O Pic Nic

♩ = 120,000000

Harmonica

Percussion

Solo

Solo

Solo

Solo

5

Perc.

Solo

Solo

Solo

Solo

7

Harm.

Perc.

Solo

Solo

Solo

Solo

9

Harm.

Perc.

Solo

Solo

Solo

Solo

11

Harm.

Perc.

Solo

Solo

Solo

Solo

13

Harm.

Perc.

Solo

Solo

Solo

Solo

15

Harm.

Perc.

Solo

Solo

Solo

Solo

17

Harm.

Perc.

Solo

Solo

Solo

Solo

19

Harm.

Perc.

Solo

Solo

Solo

Solo

21

Harm.

Perc.

Solo

Solo

Solo

Solo

23

Harm.

Perc.

Solo

Solo

Solo

Solo

25

Harm.

Perc.

Solo

Solo

Solo

Solo

27

Harm.

Perc.

Solo

Solo

Solo

Solo

29

Harm.

Perc.

Solo

Solo

Solo

Solo

31

Harm.

Perc.

Solo

Solo

Solo

Solo

33

Harm.

Perc.

Solo

Solo

Solo

Solo

35

Harm.

Perc.

Solo

Solo

Solo

Solo

37

Harm.

Perc.

Solo

Solo

Solo

Solo

39

Harm.

Perc.

Solo

Solo

Solo

Solo

41

Perc.

Solo

Solo

Solo

Solo

43

Harm.

Perc.

Solo

Solo

Solo

Solo

45

Harm.

Perc.

Solo

Solo

Solo

Solo

47

Harm.

Perc.

Solo

Solo

Solo

Solo

49

Harm.

Perc.

Solo

Solo

Solo

Solo

51

Harm.

Perc.

Solo

Solo

Solo

Solo

53

Harm.

Perc.

Solo

Solo

Solo

Solo

55

Harm.

Perc.

Solo

Solo

Solo

Solo

57

Harm.

Perc.

Solo

Solo

Solo

Solo

59

Harm.

Perc.

Solo

Solo

Solo

61

Harm.

Perc.

Solo

Solo

Solo

Solo

63

Harm.

Perc.

Solo

Solo

Solo

Solo

65

Harm.

Perc.

Solo

Solo

Solo

Solo

67

Harm.

Perc.

Solo

Solo

Solo

Solo

69

Harm.

Perc.

Solo

Solo

Solo

Solo

71

Harm.

Perc.

Solo

Solo

Solo

Solo

73

Harm.

Perc.

Solo

Solo

Solo

Solo

75

Harm.

Perc.

Solo

Solo

Solo

Solo

77

Perc.

Solo

Solo

Solo

Solo

79

Perc.

Solo

Solo

Solo

Solo

85

Solo

Solo

94

Solo

Solo

103

Solo

Solo

112

Solo

Solo

121

Solo

Solo

130

Solo

Solo

139

Solo

Solo

148

Solo

Solo

157

Solo

Solo

166

Solo

Solo

175

Solo

Solo

184

Solo

Solo

193

Solo

Solo

202

Solo

Solo

210

Solo

Solo

Harmonica

Wanderley Cardoso - O Pic Nic

♩ = 120,000000

6

11

15

20

24

28

32

36

4

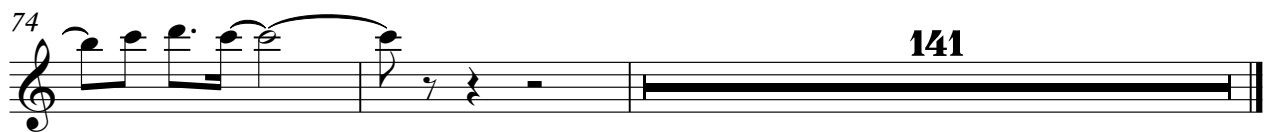
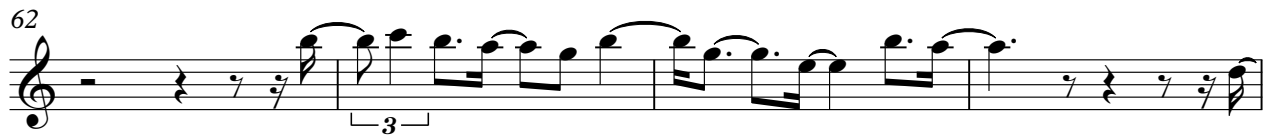

# Wanderley Cardoso - O Pic Nic

## Percussion

♩ = 120,000000

6

9

12

15

18

21

24

27

30

V.S.

Percussion

63

66

69

72

75

78

80

# Wanderley Cardoso - O Pic Nic

Solo

♩ = 120,000000

5

8

11

13

16

19

22

25

28

V.S.

31

33

36

39

42

45

48

51

54

57

60

63

66

69

72

75

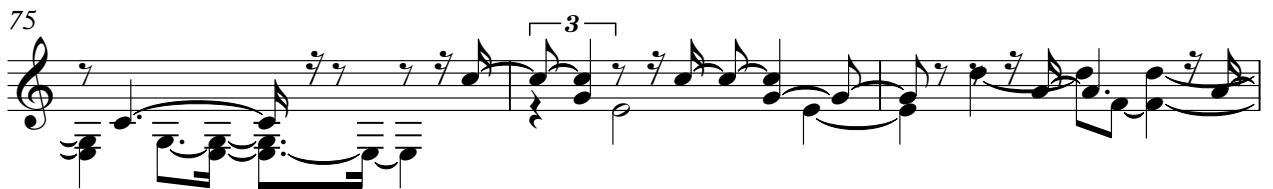

78

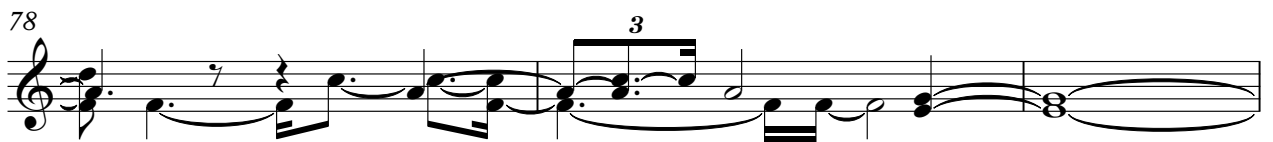

81

135

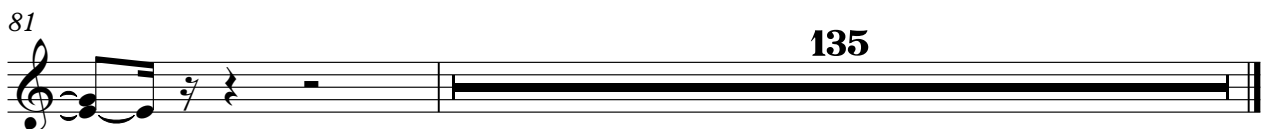

Wanderley Cardoso - O Pic Nic

Solo

♩ = 120,000000

6

10

14

18

22

26

30

34

38

V.S.

90

99

108

117

126

135

144

153

162

171

V.S.

4

Solo

180

189

198

207

213

# Wanderley Cardoso - O Pic Nic

Solo

♩ = 120,000000

8

14

21

27

33

39

45

51

58

V.S.

64

70

76

84

93

102

111

120

129

138

147

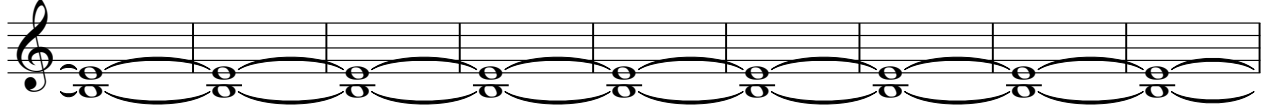

156

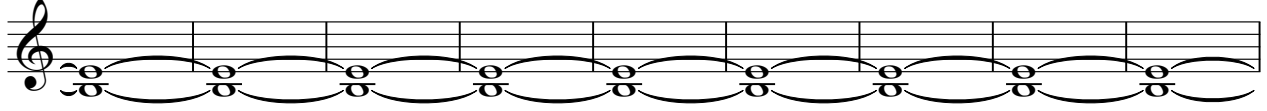

165

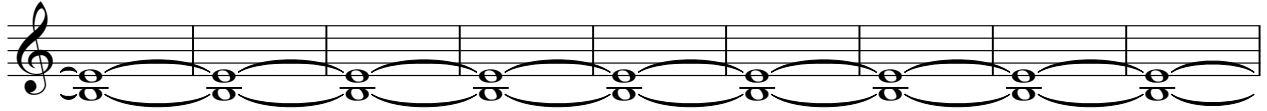

174

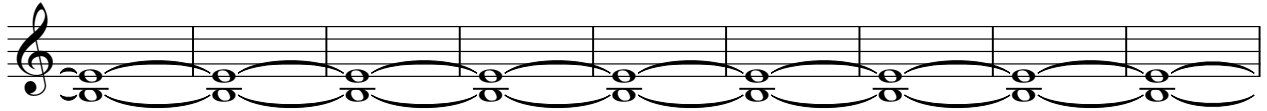

183

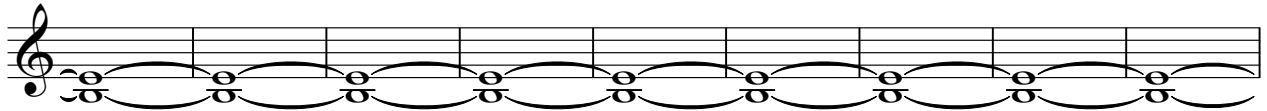

192

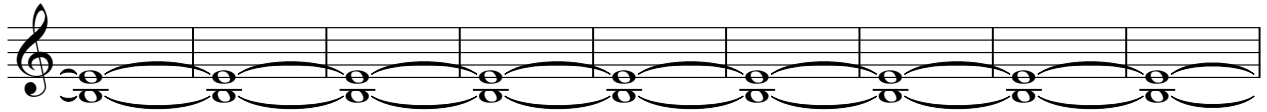

201

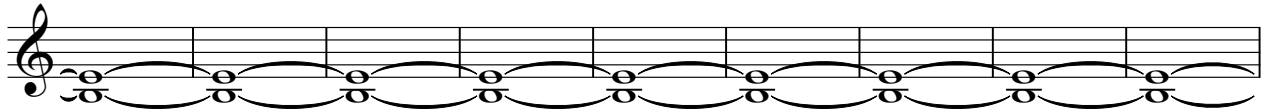

210

# Wanderley Cardoso - O Pic Nic

Solo

♩ = 120,000000

6

11

15

22 **3**

30

37

42

47

51

2

Solo

58

4

3

66

73

2

78

136