

Wando - Fogo e Paixao

♩ = 250,000000 ♩ = 140,000137

Alto Saxophone

Percussion

Electric Guitar

Electric Guitar

5-string Fretless Electric Bass

FM Synth

♩ = 250,000000 ♩ = 140,000137

Viola

Solo

Perc. 

E. Gtr. 

E. Gtr. 

E. Bass 

FM 

Perc. 

E. Gtr. 

E. Bass 

FM 

Perc. 

E. Gtr. 

E. Bass 

FM 

12

Perc. 

E. Gtr. 

E. Bass 

FM 

14

Perc. 

E. Gtr. 

E. Bass 

FM 

16

Perc. 

E. Gtr. 

E. Bass 

FM 

Double bar lines are present on the left side of the page, separating the three systems.

18

Perc. 

E. Gtr. 

E. Bass 

FM 

20

Perc. 

E. Gtr. 

E. Bass 

FM 

22

Perc. 

E. Gtr. 

E. Bass 

FM 

25

Perc. E. Gtr. E. Bass FM

28

Perc. E. Gtr. E. Bass FM

30

Perc. E. Gtr. E. Bass FM

32

Perc.

E. Gtr.

E. Bass

FM

Solo

35

Perc.

E. Gtr.

E. Bass

FM

37

39

42

Perc.

E. Gtr.

E. Bass

FM

Vla.

Solo

45

Perc.

E. Gtr.

E. Bass

FM

Vla.

Solo

48

Perc.

E. Gtr.

E. Bass

FM

Vla.

51

Perc.

E. Gtr.

E. Bass

FM

Vla.

54

Alto Sax.

Perc.

E. Gtr.

E. Bass

FM

Vla.

Solo

3 3 3 3 3

56

Alto Sax.

Perc.

E. Gtr.

E. Bass

FM

58

Alto Sax.

Perc.

E. Gtr.

E. Bass

FM

60

Alto Sax.

Perc.

E. Gtr.

E. Bass

FM

62

Perc.

E. Gtr.

E. Bass

FM

64

Perc.

E. Gtr.

E. Bass

FM

Solo

66

Perc.

E. Gtr.

E. Bass

FM

Solo

68

Perc. E. Gtr. E. Bass FM

70

Perc. E. Gtr. E. Gtr. E. Bass FM

73

Alto Sax. Perc. E. Gtr. E. Bass FM

76

Alto Sax.

Perc.

E. Gtr.

E. Bass

FM

79

Alto Sax.

Perc.

E. Bass

FM

81

Alto Sax.

Perc.

E. Bass

FM

84

Alto Sax.

Perc.

E. Gtr.

E. Bass

FM

87

Perc.

E. Gtr.

E. Bass

FM

Vla.

90

Perc.

E. Gtr.

E. Bass

FM

Vla.

||

93

Alto Sax.

Perc.

E. Gtr.

E. Bass

FM

Vla.

Solo

96

Perc.

E. Gtr.

E. Bass

FM

Vla.

3

99

Perc.

E. Gtr.

E. Bass

FM

Vla.

3

6

102

103

105

Perc. E. Gtr. E. Bass FM Vla.

107

Perc. E. Gtr. E. Bass FM Vla.

109

Perc.

E. Gtr.

E. Bass

FM

Vla.

111

Perc.

E. Gtr.

E. Bass

FM

Vla.

113

115

117

119

121

123

125

127

Alto Saxophone

Wando - Fogo e Paixao

♩ = 250,000000 ♩ = 140,000137

53

58

74

78

81

84

87

Wando - Fogo e Paixao

Percussion

♩ = 250,000000 = 140,000137

5

V.S.

29

32

35

Measures 35-37: Continuation of the rhythmic and melodic patterns.

38

Measures 38-40: Continuation of the rhythmic and melodic patterns.

41

Measures 41-43: Continuation of the rhythmic and melodic patterns.

45

Measures 45-47: Continuation of the rhythmic and melodic patterns.

49

Measures 49-51: Continuation of the rhythmic and melodic patterns.

53

Measures 53-55: Continuation of the rhythmic and melodic patterns.

56

Measures 56-58: Continuation of the rhythmic and melodic patterns.

58

Measures 58-60: Continuation of the rhythmic and melodic patterns.

60

62

64

66

68

70

73

76

79

82

V.S.

85

88

92

96

100

103

105

107

109

111

113

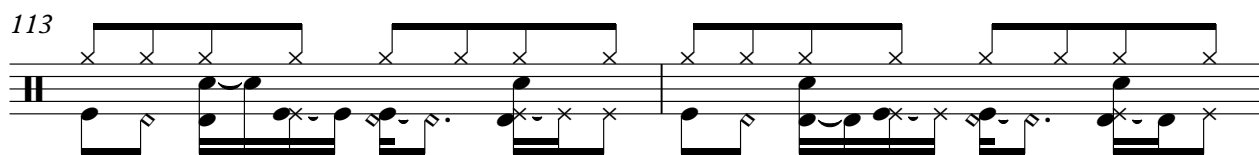

115

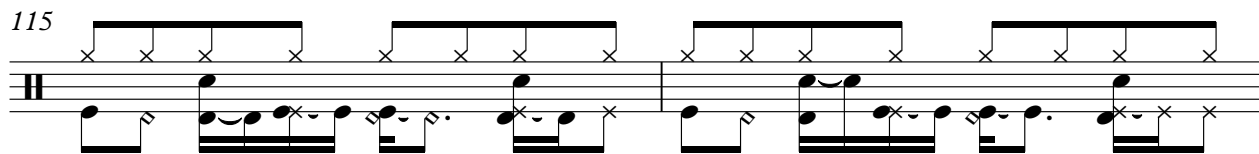

117

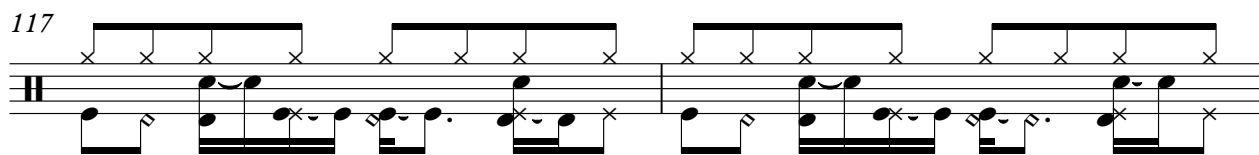

119

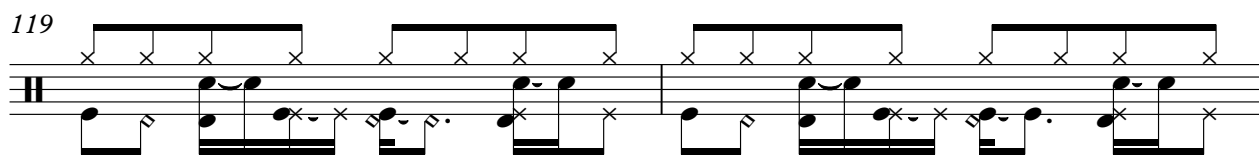

121

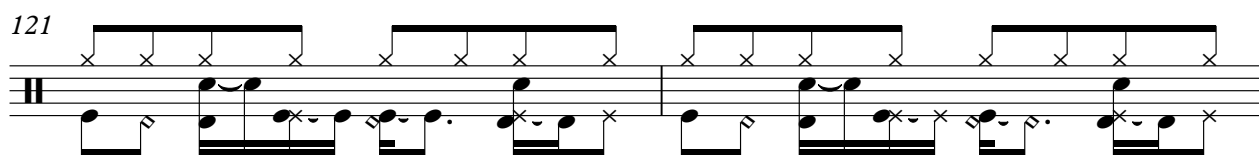

123

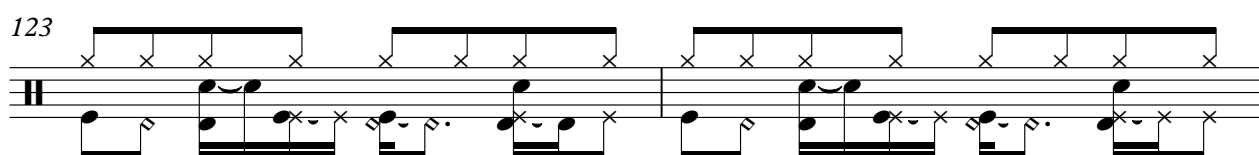

125

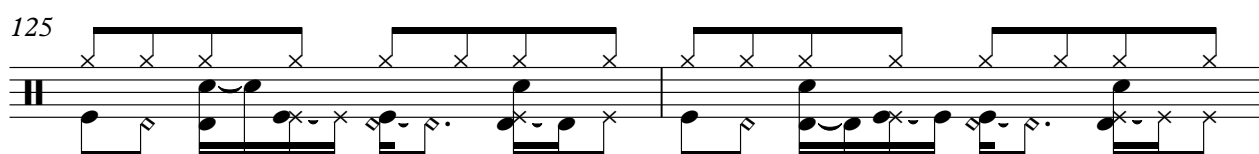

127

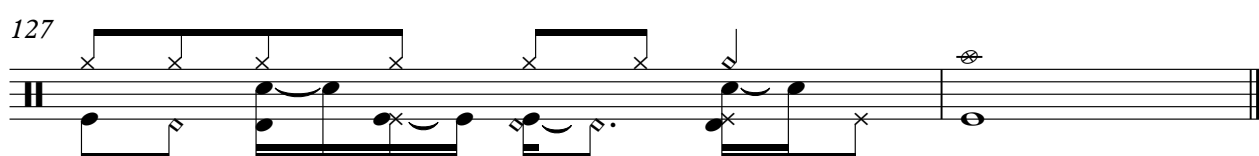

♩ = 250,000000 ♩ = 140,000137

5

10

14

18

22

25

29

33

37

16

125

Electric Guitar

Wando - Fogo e Paixao

♩ = 250,000000 ♩ = 140,000137

6 **31** **2**

42 **2** **2**

50 **19** **3**

73 **3** **3** **3**

78 **7** **3** **2**

90 **2** **2**

98 **17** **2**

121 **2**

5-string Fretless Electric Bass

Wando - Fogo e Paixao

♩ = 250,000000 ♩ = 140,000137

4

9

14

19

24

29

34

39

44

49

V.S.

54

59

64

69

74

79

84

89

94

99

♩ = 250,000000 = 140,000137

8

16

21

27

34

40

47

54

62

67

73

80

84

90

96

102

108

113

V.S.

118

123

Viola

Wando - Fogo e Paixao

♩ = 250,000 000140,000137

37

42

49

32

87

94

100

2

109

117

123

[Unnamed (2 lines)]

Wando - Fogo e Paixao

♩ = 250,000000 ♩ = 140,000137

V.S.

32

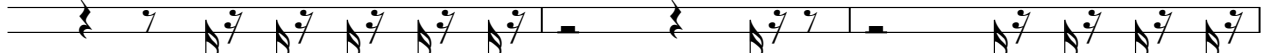

35

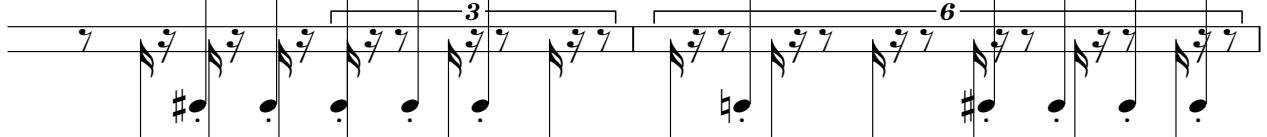

37

40

43

47

50

53

56

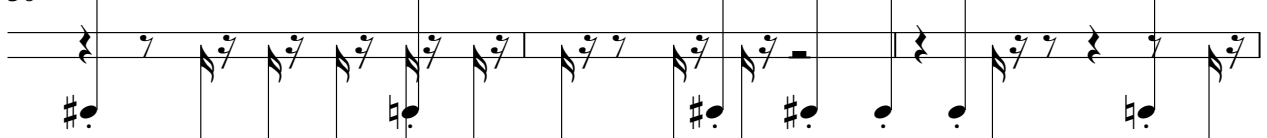

59

62

65

68

78

88

91

94

97

100

103

V.S.

Wando - Fogo e Paixao

Solo

♩ = 250,000000 ♩ = 140,000137
