

# Wando - Gostosa

0.0"  
1.1,00  
Seq. by Fabiano Mafezoli (mafezoli@prover.com.br)

♩ = 134,000061

A tempo marking  $\text{♩} = 134,000061$  is present at the beginning and near the end of the score.

3

5

7

melody

drum

gt.steel

bass

organ

9

melody

drum

gt.steel

bass

organ

11

melody

drum

gt.steel

bass

organ

13

melody

drum

gt.steel

gt.nylon

bass

organ

15

melody

drum

gt.steel

bass

organ

17

melody

drum

gt.steel

bass

organ

19

melody

drum

gt.steel

bass

organ

pizzicato str.

21

melody  
tuba  
drum  
gt.steel  
gt.nylon  
bass  
organ  
pizzicato str.  
str 1

23

melody  
drum  
gt.steel  
gt.nylon  
bass  
organ  
str 1

25

melody

drum

gt.steel

gt.nylon

bass

organ

str 1

8

27

melody

drum

gt.steel

gt.nylon

bass

organ

str 1

29

melody

drum

gt.steel

gt. nylon

bass

organ

str 1

31

melody

drum

gt.steel

gt. nylon

bass

organ

str 1

33

melody

drum

gt.steel

gt.nylon

bass

organ

brass 2

str 1

35

melody

drum

gt.steel

gt.nylon

bass

organ

brass 2

str 1

37

melody  
drum  
gt.steel  
gt.nylon  
bass  
organ  
brass 2  
str 1

39

melody  
drum  
gt.steel  
gt.nylon  
bass  
organ  
brass 2  
str 1

41

melody

drum

gt.steel

gt.nylon

bass

organ

brass 2

str 1

43

melody

drum

gt.steel

gt.nylon

bass

organ

str 1

45

melody

drum

gt.steel

gt.nylon

bass

organ

str 1

47

melody

drum

gt.steel

gt.nylon

bass

organ

str 1

49

melody

tuba

drum

gt.steel

gt.nylon

bass

organ

pizzicatto str.

52

melody

tuba

drum

gt.steel

gt.nylon

bass

organ

pizzicatto str.

55

melody

drum

gt.steel

bass

organ

57

melody

drum

gt.steel

bass

organ

59

melody

drum

gt.steel

bass

organ

61

melody

drum

gt.steel

gt.nylon

bass

organ

63

melody

drum

gt.steel

bass

organ

65

melody

drum

gt.steel

bass

organ

67

melody

drum

gt.steel

bass

organ

pizzicato str.

69

melody

tuba

drum

gt.steel

gt.nylon

bass

organ

pizzicato str.

str 1

71

melody

drum

gt.steel

gt.nylon

bass

organ

str 1

73

melody

drum

gt.steel

gt.nylon

bass

organ

str 1

75

melody

drum

gt.steel

gt.nylon

bass

organ

str 1

77

melody

drum

gt.steel

gt.nylon

bass

organ

str 1

79

melody  
drum  
gt.steel  
gt.nylon  
bass  
organ  
str 1

81

melody  
drum  
gt.steel  
gt.nylon  
bass  
organ  
brass 2  
str 1

83

melody

drum

gt.steel

gt.nylon

bass

organ

brass 2

str 1

85

melody

drum

gt.steel

gt.nylon

bass

organ

brass 2

str 1

87

melody

drum

gt.steel

gt.nylon

bass

organ

brass 2

str 1

89

melody

drum

gt.steel

gt.nylon

bass

organ

brass 2

str 1

91

melody

drum

gt.steel

gt.nylon

bass

organ

str 1

93

melody

drum

gt.steel

gt.nylon

bass

organ

str 1

95

melody

drum

gt.steel

gt.nylon

bass

organ

str 1

97

melody

drum

gt.steel

gt.nylon

bass

organ

str 1

99

melody

drum

gt.steel

gt.nylon

bass

organ

str 1

101

melody

drum

gt.steel

gt.nylon

bass

organ

str 1

103

melody

drum

gt.steel

gt.nylon

bass

organ

str 1

105

melody

tuba

drum

gt.steel

gt.nylon

bass

organ

pizzicato str.

str 1

108

# Wando - Gostosa

melody

♩ = 134,000061

4

7

10

12

15

18

21

24

27

30

V.S.

63

66

69

72

75

78

81

84

87

90

4

melody

92

95

98

100

103

105

# Wando - Gostosa

drum

♩ = 134,000061

5

8

11

14

17

20

23

26

29

V.S.

32

35

38

41

43

45

47

49

52

55

58

61

64

67

70

73

76

79

82

85

V.S.

88

90

92

94

96

98

100

102

104

106

drum

5

109

111

67

70

72

74

76

79

81

85

89

92

96

100

104

108

111

61 7

71

74

78

81

85

89

95

101

107

46

51

56

61

65

69

73

77

81

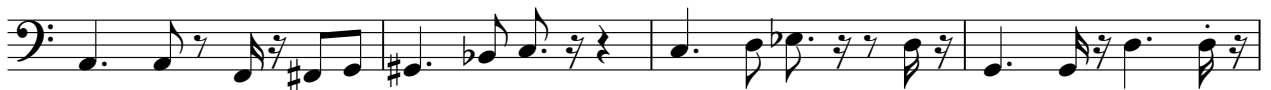

85

90

94

98

102

107

111

# Wando - Gostosa

organ

♩ = 134,000061

V.S.

19

22

25

28

31

34

37

40

43

46

49

4

55

58

61

64

67

70

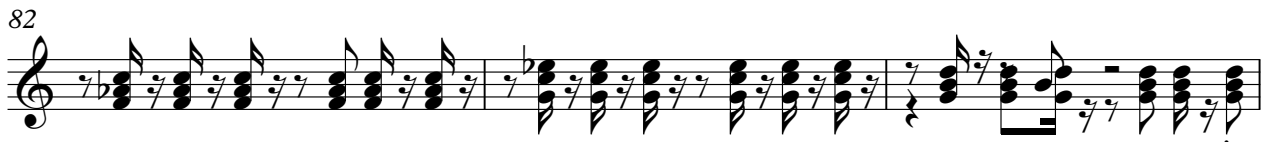

103

106

109

111

# Wando - Gostosa

brass 2

♩ = 134,000061

33

36

41

40

83

87

19

109

111

# Wando - Gostosa

pizzicato str.

♩ = 134,000061

4

7 **13** **27**

49

52

55 **13** **35**

105

109

111

2

str 1

98

103

110
