

# Wando - Moca

MOCA

Drum

Piano

Bass

Strg

FONT

4

Piano

Strg

FONT

♩ = 100,000000

2

6

Piano

Strg

FONT

MOCA

8

Piano

Strg

FONT

MOCA

10

Piano

FONT

MOCA

12

Piano

FONT

MOCA

14

Piano

FONT

MOCA

16

Piano

FONT

MOCA

MOCA staff 18-19: Treble clef, measures 18-19. Measure 18 contains two triplet eighth notes. Measure 19 contains a quarter note followed by a dotted quarter note.

Piano

FONT

FONT staff 18-19: Treble clef, measures 18-19. Measure 18 contains two triplet eighth notes. Measure 19 contains two eighth notes.

MOCA

MOCA staff 20-21: Treble clef, measures 20-21. Measure 20 contains two triplet eighth notes. Measure 21 contains a quarter note followed by a dotted quarter note.

Piano

FONT

FONT staff 20-21: Treble clef, measures 20-21. Measure 20 contains two triplet eighth notes. Measure 21 contains two eighth notes.

MOCA

MOCA staff 22-23: Treble clef, measures 22-23. Measure 22 contains two triplet eighth notes. Measure 23 contains a quarter note followed by a dotted quarter note.

Piano

FONT

FONT staff 22-23: Treble clef, measures 22-23. Measure 22 contains two triplet eighth notes. Measure 23 contains two eighth notes.

MOCA

Piano

Strg

FONT

MOCA

Piano

Strg

FONT

MOCA

28

Piano

Strg

FONT

MOCA

30

Piano

Strg

FONT

MOCA

Piano

Strg

FONT

32

MOCA

Piano

Strg

FONT

34

6

MOCA

Strg

An empty musical staff for Strg.

FONT

MOCA

Strg

FONT

MOCA

40

Drum

Piano

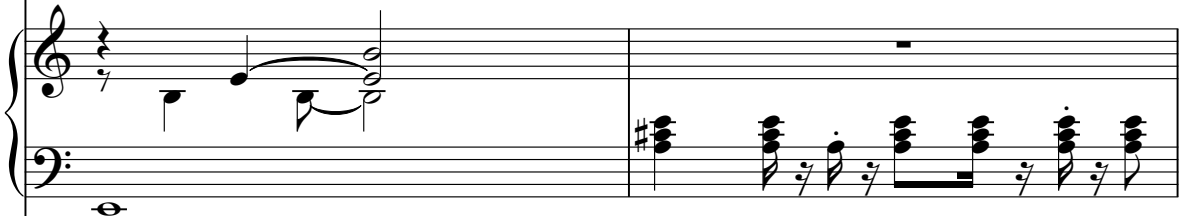

Bass

Strg

FONT

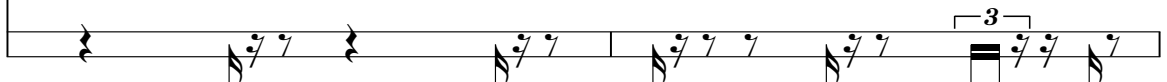

42

MOCA

Drum

Piano

Bass

Strg

FONT

44

MOCA

Drum

Piano

Bass

Strg

FONT

MOCA

Drum

Piano

Bass

Strg

FONT

MOCA

Drum

Piano

Bass

Strg

FONT

50

MOCA

Drum

Piano

Bass

Strg

FONT

52

MOCA

Drum

Piano

Bass

Strg

FONT

53

MOCA

Drum

Piano

Bass

Strg

FONT

54

MOCA

Drum

Piano

Bass

Strg

FONT

MOCA

56

MOCA

58

MOCA

Piano

Strg

FONT

MOCA

Piano

Strg

FONT

MOCA

64

MOCA staff for measures 64-65. Measure 64 contains a whole rest. Measure 65 contains a triplet of eighth notes: G4, A4, B4.

Piano

Strg

Strg staff for measures 64-65. Measure 64 contains a rhythmic pattern of eighth notes: G4, A4, B4, G4, A4, B4. Measure 65 contains a rhythmic pattern of eighth notes: G4, A4, B4, G4, A4, B4.

FONT

FONT staff for measures 64-65. Measure 64 contains a whole rest. Measure 65 contains a rhythmic pattern of eighth notes: G4, A4, B4, G4, A4, B4.

MOCA

66

MOCA staff for measures 66-67. Measure 66 contains a triplet of eighth notes: G4, A4, B4. Measure 67 contains a triplet of eighth notes: G4, A4, B4.

Piano

Strg

Strg staff for measures 66-67. Measure 66 contains a rhythmic pattern of eighth notes: G4, A4, B4, G4, A4, B4. Measure 67 contains a rhythmic pattern of eighth notes: G4, A4, B4, G4, A4, B4.

FONT

FONT staff for measures 66-67. Measure 66 contains a rhythmic pattern of eighth notes: G4, A4, B4, G4, A4, B4. Measure 67 contains a rhythmic pattern of eighth notes: G4, A4, B4, G4, A4, B4.

MOCA

Piano

Strg

FONT

68

6

6

MOCA

Piano

Strg

FONT

70

3

3

MOCA

72

Drum

Piano

Bass

Strg

FONT

74

MOCA

Drum

Piano

Bass

Strg

FONT

76

MOCA

Drum

Piano

Bass

Strg

FONT

Detailed description of the musical score: The score is arranged in a system with six staves. The top staff is for MOCA (Melody), the second for Drum, the third for Piano (Grand Staff), the fourth for Bass, the fifth for Strg (String), and the sixth for FONT (Fingerings). Measure 74 shows MOCA with a melodic line, Drum with a rhythmic pattern, Piano with chords, Bass with a simple line, Strg with a sustained note, and FONT with a rhythmic pattern. Measure 75 continues the patterns. Measure 76 shows MOCA with a melodic line, Drum with a rhythmic pattern, Piano with chords, Bass with a simple line, Strg with a sustained note, and FONT with a rhythmic pattern. The score includes various musical notations such as treble and bass clefs, time signatures, notes, rests, and articulation marks.

78

MOCA

Drum

Piano

Bass

Strg

FONT

80

MOCA

Drum

Piano

Bass

Strg

FONT

Detailed description of the musical score: The score is for two systems, measures 78-80. The first system (measures 78-80) features MOCA, Drum, Piano, Bass, Strg, and FONT. MOCA (Melody) is in treble clef with a key signature of one sharp (F#). It includes a triplet of eighth notes in measure 78 and a long note in measure 80. Drum is in a 2/4 time signature with a consistent pattern of eighth notes and rests. Piano is in grand staff with complex chordal accompaniment. Bass is in bass clef with a steady eighth-note pattern. Strg (Guitar) is in treble clef with a key signature of one sharp, featuring a triplet in measure 78 and a long sustained note in measure 80. FONT (Fingerings) is shown as a series of vertical stems with flags, indicating specific fingering for the notes.

82

MOCA

Drum

Piano

Bass

Strg

FONT

84

MOCA

Drum

Piano

Bass

Strg

FONT

Detailed description of the musical score: The score is divided into two systems, measures 82-83 and 84. Each system includes six staves: MOCA (Melody), Drum, Piano, Bass, Strg (String), and FONT (Fingerings). The MOCA part is in treble clef with a key signature of one sharp (F#). The Drum part uses a standard drum notation with 'x' for cymbals and various note values for other drums. The Piano part is in grand staff (treble and bass clefs) with chords and melodic lines. The Bass part is in bass clef with a simple melodic line. The Strg part shows a single note with a long sustain line. The FONT part shows rhythmic patterns with slurs and accents. Measure 84 features a triplet in the Drum and Piano parts.

85

MOCA

Drum

Piano

Bass

Strg

This section of the score covers measures 85 and 86. It features five staves: MOCA (Melody), Drum, Piano, Bass, and Strg (Guitar). The MOCA staff is in treble clef with a key signature of one sharp (F#). It contains eighth and quarter notes, with a triplet of eighth notes in measure 86. The Drum staff shows a complex rhythmic pattern with 'x' marks for cymbals and stems for other drums. The Piano staff is in grand staff with chords and moving lines. The Bass staff is in bass clef with a steady eighth-note pattern. The Strg staff is in treble clef with a few notes and rests.

FONT

87

MOCA

Drum

Piano

Bass

Strg

FONT

This section of the score covers measures 87 and 88. It features six staves: MOCA, Drum, Piano, Bass, Strg, and FONT. The MOCA staff continues with eighth and quarter notes. The Drum staff maintains its rhythmic pattern. The Piano staff has a more active role with chords and moving lines. The Bass staff continues with eighth notes. The Strg staff has a melodic line with some grace notes. The FONT staff is a single line with eighth notes.

89

MOCA

Drum

Piano

Bass

Strg

FONT

91

MOCA

Drum

Piano

Bass

Strg

FONT

93

MOCA

Drum

Piano

Bass

Strg

FONT

95

MOCA

Drum

Piano

Bass

Strg

FONT

96

Drum

Piano

Bass

Strg

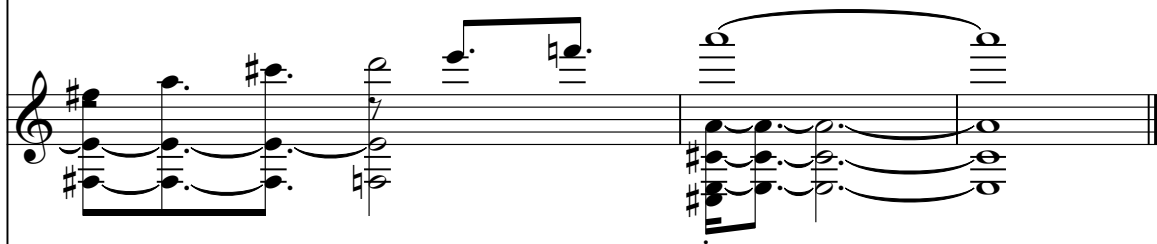

FONT

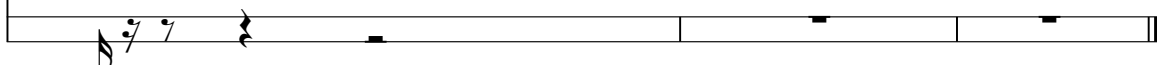

MOCA

Wando - Moca

♩ = 100,000000

8

14

20

26

31

36

41

45

49

53

57

62

68

74

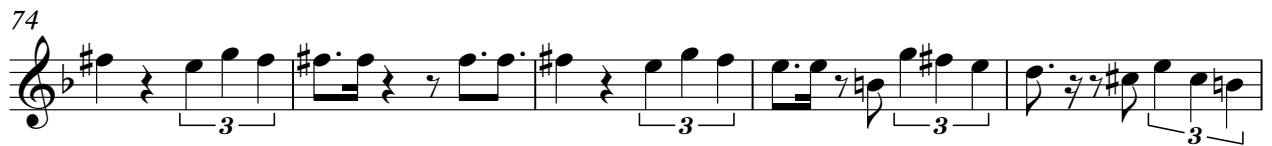

79

83

87

91

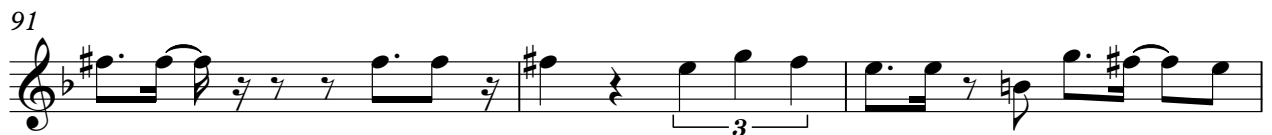

94

# Wando - Moca

Drum

♩ = 100,000000

38

42

45

48

51

55

17

74

77

80

83

V.S.

2

Drum

86

89

92

95

Piano

# Wando - Moca

♩ = 100,000000

V.S.

21

24

27

30

33

37

40

43

46

49

52

55

57

V.S.

60

63

66

70

73

76

79

82

84

87

90

93

95

# Wando - Moca

Bass

♩ = 100,000000

**39**

42

46

49

53

**15**

72

75

79

83

87

V.S.

2

Bass

90

94

# Wando - Moca

Strg

$\text{♩} = 100,000000$

2

3

3

5

9

16

32

39

45

52

58

61

64

V.S.

67

69

73

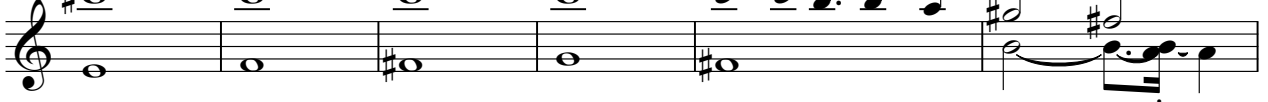

79

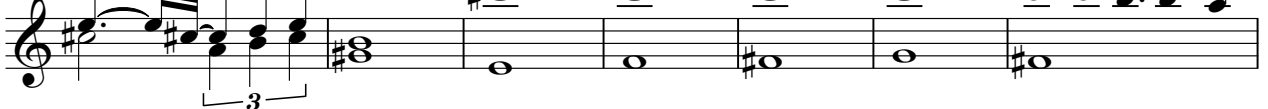

86

93

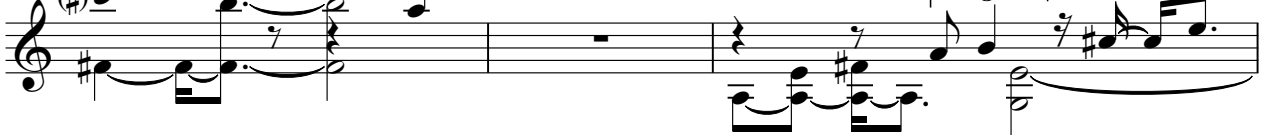

96

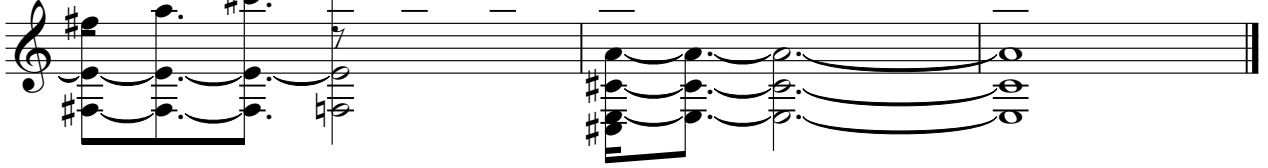

♩ = 100,000000

8

11

14

17

20

22

25

28

30

V.S.

V.S.

85

87

89

91

93

95

2