

♩ = 105,006721

Percussion

Jazz Guitar

Kora

5-string Electric Bass

Alto

FM Synth

♩ = 105,006721

Synth Strings

3

Perc.

J. Gtr.

Kora

E. Bass

FM

Syn. Str.

5

Perc.

J. Gtr.

Kora

E. Bass

FM

Syn. Str.

7

Perc.

J. Gtr.

Kora

E. Bass

FM

Syn. Str.

10

Perc.

J. Gtr.

E. Bass

FM

Syn. Str.

12

Perc.

J. Gtr.

E. Bass

FM

Syn. Str.

14

Perc.

J. Gtr.

E. Bass

FM

Syn. Str.

16

Perc.

J. Gtr.

E. Bass

FM

Syn. Str.

18

Perc.

J. Gtr.

E. Bass

FM

Syn. Str.

20

Perc.

J. Gtr.

E. Bass

FM

Syn. Str.

22

Perc.

J. Gtr.

E. Bass

FM

Syn. Str.

24

26

28

Perc.

J. Gtr.

E. Bass

A.

FM

Syn. Str.

30

Perc.

J. Gtr.

E. Bass

A.

FM

Syn. Str.

32 Perc. J. Gtr. E. Bass A. FM Syn. Str.

34

Perc.

J. Gtr.

E. Bass

A.

FM

Syn. Str.

36

Perc.

J. Gtr.

E. Bass

A.

FM

Syn. Str.

38

Perc.

J. Gtr.

E. Bass

A.

FM

Syn. Str.

40 Perc. J. Gtr. E. Bass A. FM Syn. Str.

42

44

46

Perc.

J. Gtr.

E. Bass

FM

Syn. Str.

48

Perc.

J. Gtr.

E. Bass

FM

Syn. Str.

50

Perc.

J. Gtr.

E. Bass

FM

Syn. Str.

52

Perc.

J. Gtr.

E. Bass

FM

Syn. Str.

54

Perc.

J. Gtr.

E. Bass

FM

Syn. Str.

56

Perc.

J. Gtr.

E. Bass

FM

Syn. Str.

58

Perc.

J. Gtr.

Kora

E. Bass

FM

Syn. Str.

60

Perc.

J. Gtr.

Kora

E. Bass

FM

Syn. Str.

3

62

Perc. J. Gtr. Kora E. Bass A. FM Syn. Str.

64

Perc.

J. Gtr.

E. Bass

A.

FM

Syn. Str.

3

66

Perc.

J. Gtr.

E. Bass

A.

FM

Syn. Str.

68

Perc.

J. Gtr.

E. Bass

A.

FM

Syn. Str.

70 Perc. J. Gtr. E. Bass A. FM Syn. Str.

72

Perc. J. Gtr. E. Bass A. FM Syn. Str.

74

Perc. J. Gtr. E. Bass A. FM Syn. Str.

76

Perc. J. Gtr. E. Bass A. FM Syn. Str.

78

Perc. J. Gtr. E. Bass A. FM Syn. Str.

80

Perc. J. Gtr. E. Bass FM Syn. Str.

82

Perc. J. Gtr. E. Bass FM Syn. Str.

84

86

88

90

92

Perc.

J. Gtr.

E. Bass

FM

Syn. Str.

94

Perc.

J. Gtr.

Kora

E. Bass

FM

Syn. Str.

96

Perc.

J. Gtr.

Kora

E. Bass

A.

FM

Syn. Str.

98

Perc.

J. Gtr.

Kora

E. Bass

A.

FM

Syn. Str.

99

Perc.

J. Gtr.

Kora

E. Bass

A.

FM

Syn. Str.

Percussion

♩ = 105,006721

5

9

12

14

16

18

20

22

24

V.S.

Percussion

26

28

30

32

34

36

38

40

42

44

Percussion

46

48

50

52

54

56

58

60

62

64

V.S.

Percussion

86

88

90

92

94

96

98

Jazz Guitar

♩ = 105,006721

6

10

14

17

20

23

26

29

33

V.S.

37

40

43

47

50

54

58

62

66

70

Kora

♩ = 105,006721

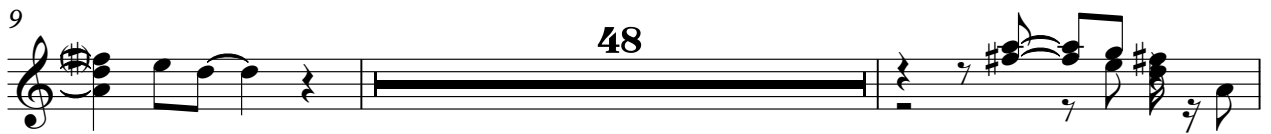

5-string Electric Bass

♩ = 105,006721

V.S.

51

56

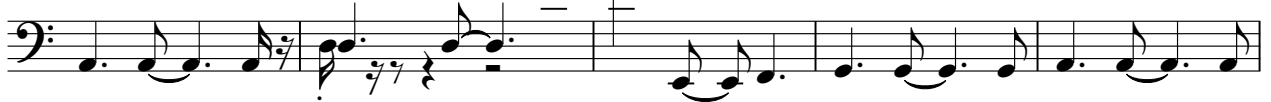

61

66

71

76

81

86

91

96

Alto

♩ = 105,006721

25

30

34

40

19

62

67

72

77

17

97

FM Synth

♩ = 105,006721

5

9

12

15

19

V.S.

22

26

31

35

39

43

47

51

55

58

61

66

V.S.

70

75

78

82

86

90

94

97

Synth Strings

♩ = 105,006721

5

8

13

18

23

27

31

35

39

V.S.

Synth Strings

43

47

52

57

61

65

69

73

78

82

85

90

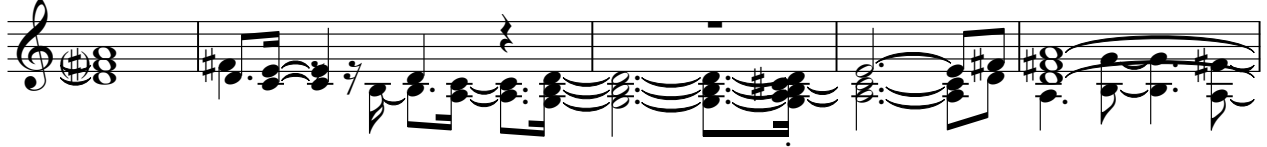

95

98

