

# Wando - Nega Obaluaie K

0.0"  
1.1,00  
Nega do Obaluaik-aut.Wando-seq.por Julio Cezar Cornelius-julioceb@zaz.com.br  
♩ = 173,999786

6

Bateria

Percussão

Violão

Baixo

Rhodes

Synth brass

Lead 4

Fx.8

10

Bateria

Percussão

Violão

Baixo

Rhodes

Synth brass

Lead 4

Fx.8

12

Bateria

Percussão

Violão

Baixo

Rhodes

14

Bateria

Percussão

Violão

Baixo

Rhodes

Synth brass

Lead 4

Fx.8

16

Bateria

Percussão

Violão

Baixo

Rhodes

18

Bateria

Percussão

Violão

Baixo

Rhodes

Synth brass

Lead 4

Fx.8

20

Bateria

Percussão

Violão

Baixo

Rhodes

Synth brass

Lead 4

Fx.8

22

Bateria

Percussão

Violão

Baixo

Rhodes

Synth brass

Lead 4

Fx.8

24

Bateria

Percussão

Violão

Baixo

Rhodes

Synth brass

Lead 4

Fx.8

26

Bateria

Percussão

Violão

Baixo

Rhodes

Synth brass

Lead 4

Fx.8

28

Bateria

Percussão

Violão

Baixo

Rhodes

30

Bateria

Percussão

Violão

Baixo

Rhodes

Synth brass

Lead 4

Fx.8

33

Bateria

Percussão

Violão

Baixo

Rhodes

Synth brass

Lead 4

Fx.8

35

Bateria

Percussão

Violão

Baixo

Rhodes

Synth brass

Lead 4

Fx.8

38

Bateria

Percussão

Violão

Baixo

Rhodes

Synth brass

Lead 4

Fx.8

40

Bateria

Percussão

Violão

Baixo

Rhodes

Synth brass

Lead 4

Fx.8

42

Trombone

Bateria

Percussão

Violão

Baixo

Rhodes

44

Trombone

Bateria

Percussão

Violão

Baixo

Rhodes

17

46

Trombone

Bateria

Percussão

Violão

Baixo

Rhodes

48

50

52

54

62

Trombone

Bateria

Percussão

Violão

Baixo

Rhodes

64

Trombone

Bateria

Percussão

Violão

Baixo

Rhodes

67

69

71

77

Bateria

Percussão

Violão

Baixo

Rhodes

Synth brass

Fx.8

 - **Bateria**: A drum set part with a snare drum and cymbals.   
 - **Percussão**: A percussion part with a steady eighth-note pattern.   
 - **Violão**: An acoustic guitar part with a bass line and chords.   
 - **Baixo**: A bass guitar part with a simple eighth-note line.   
 - **Rhodes**: A Rhodes piano part with a complex, syncopated melody.   
 - **Synth brass**: A synthesizer brass part with a melodic line.   
 - **Fx.8**: An effects part with a melodic line.   

79

Bateria

Percussão

Violão

Baixo

Rhodes

Synth brass

Fx.8

81

Bateria

Percussão

Violão

Baixo

Rhodes

Synth brass

Fx.8

83

Bateria

Percussão

Violão

Baixo

Rhodes

Synth brass

Fx.8

85

Bateria

Percussão

Violão

Baixo

Rhodes

Synth brass

Fx.8

87

Bateria

Percussão

Violão

Baixo

Rhodes

Synth brass

Fx.8

89

Bateria

Percussão

Violão

Baixo

Rhodes

Synth brass

Fx.8

91

Bateria

Percussão

Violão

Baixo

Rhodes

Synth brass

Brass

Fx.8

93

Bateria

Percussão

Violão

Baixo

Rhodes

Synth brass

Brass

Fx.8

Detailed description of the musical score for page 33, measures 93-96:

- Synth brass, Brass, and Fx.8:** These parts play a similar rhythmic pattern of chords, primarily in the lower register.

95

Bateria

Percussão

Violão

Baixo

Rhodes

Synth brass

Brass

Fx.8

97

Bateria

Percussão

Violão

Baixo

Rhodes

Synth brass

Brass

Fx.8

99

Bateria

Percussão

Violão

Baixo

Rhodes

Synth brass

Brass

Fx.8

101

Bateria

Percussão

Violão

Baixo

Rhodes

Synth brass

Brass

Fx.8

103

Bateria

Percussão

Violão

Baixo

Rhodes

Synth brass

Brass

Fx.8

105

Bateria

Percussão

Violão

Baixo

Rhodes

Synth brass

Brass

Fx.8

107

Bateria

Percussão

Violão

Baixo

Rhodes

Synth brass

Brass

Fx.8

109

Bateria

Percussão

Violão

Baixo

Rhodes

Synth brass

Brass

Fx.8

111

Bateria

Percussão

Wando - Nega Obaluaie K

Trombone

♩ = 173,999786

41

44

47

51

55

60

63

66

70

74

38

# Wando - Nega Obaluaie K

Bateria

♩ = 173,999786

5

8

11

14

17

20

23

26

29

V.S.

V.S.

32

32

35

35

38

38

41

41

45

45

49

49

53

53

57

57

61

61

65

65

4

Bateria

109

111

# Wando - Nega Obaluaie K

## Percussão

♩ = 173,999786

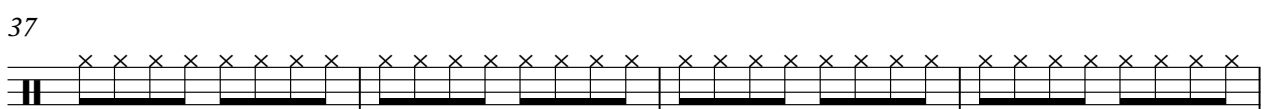
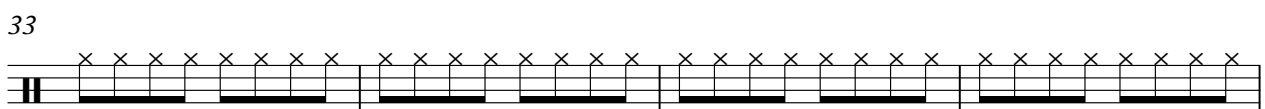
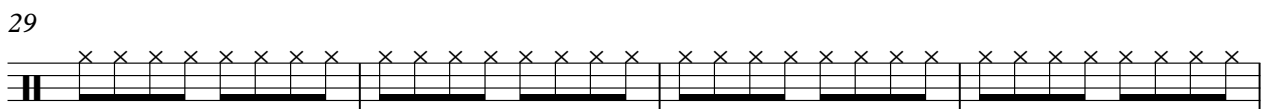
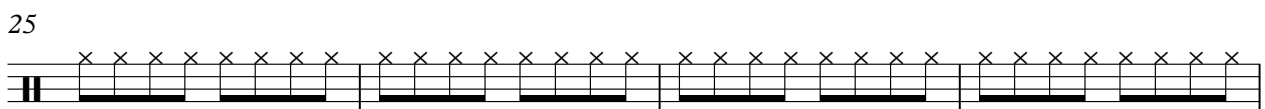
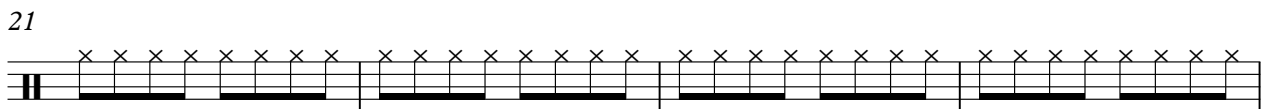
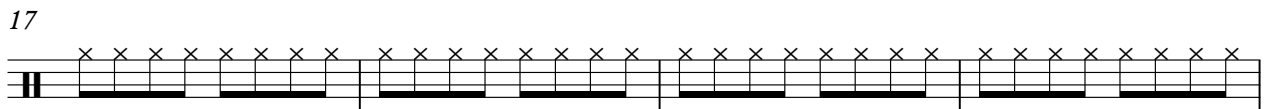
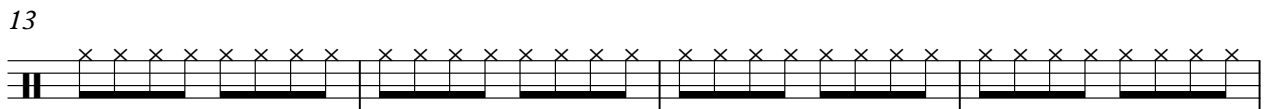
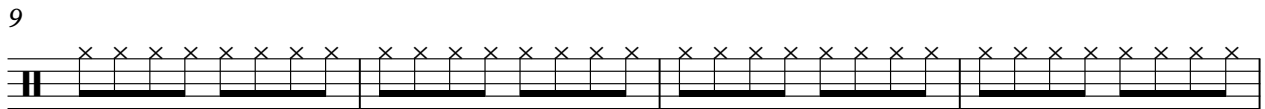
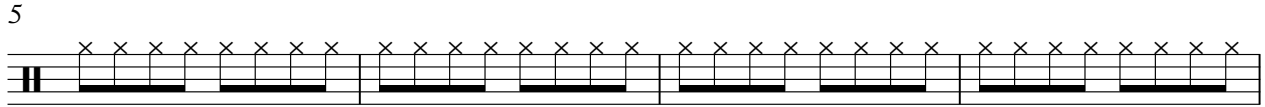

V.S.

41

45

49

53

57

61

65

69

73

77

81

85

89

93

97

101

105

109

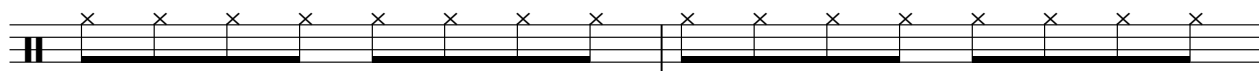

111

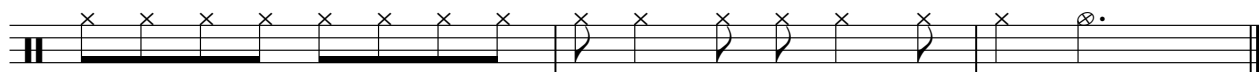

# Wando - Nega Obaluaie K

Violão

♩ = 173,999786

3

7

11

15

18

21

25

29

32

35

3

V.S.

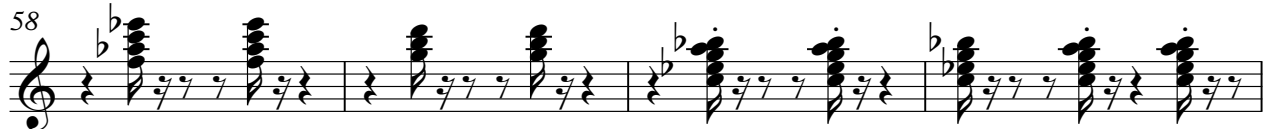

78

81

84

87

90

94

97

100

103

106

4

Violão

109

49

53

57

61

65

69

73

77

81

85

89

93

97

101

105

108

# Wando - Nega Obaluaie K

Rhodes

♩ = 173,999786

V.S.

14

16

18

20

22

24

26

28

30

32

34

36

38

41

43

45

47

49

51

53

55

57

59

61

63

V.S.

65

67

69

71

73

75

77

79

81

83

85

87

V.S.

89

91

93

95

97

99

101

103

105

107

109

# Wando - Nega Obaluaie K

Synth brass

♩ = 173,999786

Synth brass

61

9

73

77

80

84

87

91

96

Synth brass

100

103

108

# Wando - Nega Obaluaie K

## Lead 4

♩ = 173,999786

5

8

14

21

26

34

39

72

Wando - Nega Obaluaie K

Fx.8

♩ = 173,999786

5

9

16

23

28

36

40

61

19

9

71

75

78

81

85

89

92

96

100

103

108

