

Wanessa Camargo - Eu Quero Ser o Seu Amor

0.0"
1.1,00
studiovirtual@ig.com.br - http://studiovirtualmidi.cjb.net - Tel:(31)3352-7444

♩ = 105,999954

Percussion

Jazz Guitar

Electric Guitar

Kora

E. Gtr.

E. Bass

5

Fl.

Perc.

J. Gtr.

E. Gtr.

Kora

E. Bass

8

nana na na na nao nana na na na nao

10

Fl.

Perc.

J. Gtr.

E. Gtr.

Kora

E. Bass

nana na na na na nao nana na na na na na nao

12

Fl.

Perc.

J. Gtr.

E. Gtr.

Kora

E. Bass

tana ho ra de as su mir que xis te en tre nos dois

14

Fl.

Perc.

J. Gtr.

E. Gtr.

Kora

E. Bass

janacten te mais fu gir nao vou dei xar pra de po is

16

Fl.

Perc.

J. Gtr.

E. Gtr.

Kora

E. Bass

ho je te nho que fa lar oquesin to por vo ce

18

Fl.

Perc.

J. Gtr.

E. Gtr.

Kora

E. Bass

janaoda pra dis far car so vo ce nao v e

Detailed description of the musical score for measures 18-19: The score is in 4/4 time and G major. The Flute part (Fl.) has a melodic line with eighth and sixteenth notes. The Percussion part (Perc.) features a steady eighth-note pattern. The J. Gtr. part (J. Gtr.) plays a complex rhythmic pattern with chords and single notes. The E. Gtr. part (E. Gtr.) provides harmonic support with chords. The Kora part (Kora) has a simple melodic line. The E. Bass part (E. Bass) plays a bass line with eighth and sixteenth notes. The lyrics are 'janaoda pra dis far car so vo ce nao v e'.

20

Fl.

Perc.

J. Gtr.

E. Gtr.

Kora

E. Bass

nao que ro ser cu pi do nem ser seu om bro_a mi go nun

Detailed description of the musical score for measures 20-21: The score continues in 4/4 time and G major. The Flute part (Fl.) has a melodic line with eighth and sixteenth notes. The Percussion part (Perc.) features a steady eighth-note pattern. The J. Gtr. part (J. Gtr.) plays a complex rhythmic pattern with chords and single notes. The E. Gtr. part (E. Gtr.) provides harmonic support with chords. The Kora part (Kora) has a simple melodic line. The E. Bass part (E. Bass) plays a bass line with eighth and sixteenth notes. The lyrics are 'nao que ro ser cu pi do nem ser seu om bro_a mi go nun'.

22

Fl.

Perc.

J. Gtr.

E. Gtr.

Kora

E. Bass

ca mais nao nao chana na nao ah nao

24

Fl.

Perc.

J. Gtr.

E. Gtr.

Kora

E. Bass

meu co ra cao fe ri do nun ca foi pro i bi do_a go

26

Fl.

Perc.

J. Gtr.

E. Gtr.

Kora

E. Bass

ra por fa vor eu que ro ser o seu a

28

Fl.

Perc.

J. Gtr.

E. Gtr.

Kora

E. Bass

mor oh oh oh oh eu que ro ser o seu ah

30

Fl.

Perc.

J. Gtr.

E. Gtr.

Kora

E. Bass

ah ah a mo r eu que ro ser o seu a mor

32

Fl.

Perc.

J. Gtr.

E. Gtr.

Kora

E. Bass

oh oh oh oh eu que ro ser o seu ah

34

Fl.

Perc.

J. Gtr.

E. Gtr.

Kora

E. Bass

ah ah a mo r chana na na ah ah

36

Fl.

Perc.

J. Gtr.

E. Gtr.

Kora

E. Bass

nana na na na na nao nana na na na na na nao

38

Fl.

Perc.

J. Gtr.

E. Gtr.

Kora

E. Bass

nana na na na na nao nana na na na na na nao

40

Fl.

Perc.

J. Gtr.

E. Gtr.

Kora

E. Bass

quatas ve zes eu te vi com ou tra_e quis cho rar

42

Fl.

Perc.

J. Gtr.

E. Gtr.

Kora

E. Bass

vo cernaosa be_o que so fri vo ce nao sa be_o que_e a ma r

44

Fl.

Perc.

J. Gtr.

E. Gtr.

Kora

E. Bass

ho je te nho que fa lar oquesin to por vo c e

46

Fl.

Perc.

J. Gtr.

E. Gtr.

Kora

E. Bass

nao da pra dis far car so vo ce nao v e

48

Fl.

Perc.

J. Gtr.

E. Gtr.

Kora

E. Bass

nao que ro ser cu pi do nem ser seu om bro_a mi go nun

50

Fl.

Perc.

J. Gtr.

E. Gtr.

Kora

E. Bass

ca mais nao nao chana na nao ah nao

52

Fl.

Perc.

J. Gtr.

E. Gtr.

Kora

E. Bass

meu co ra cao fe ri do nun ca foi pro i bi do_a go

54

Fl.

Perc.

J. Gtr.

E. Gtr.

Kora

E. Bass

ra por fa vor eu que ro ser o seu a

56

Fl.

Perc.

J. Gtr.

E. Gtr.

Kora

E. Bass

mor oh oh oh oh eu que ro ser o seu ah

58

Fl.

Perc.

J. Gtr.

E. Gtr.

Kora

E. Bass

ah ah a mo r eu que ro ser o seu a mor

60

Fl.

Perc.

J. Gtr.

E. Gtr.

Kora

E. Bass

oh oh oh oh eu que ro ser o seu ah

62

Fl.

Perc.

J. Gtr.

E. Gtr.

Kora

E. Bass

ah ah a mo r chana na na ah ah

64

Fl.

Perc.

J. Gtr.

E. Gtr.

Kora

E. Bass

nana na na na na nao nana na na na na nao

66

Fl. Perc. J. Gtr. E. Gtr. Kora E. Bass

nana na na na na nao nana na na na na na nao

68

Fl. Perc. E. Gtr. Kora E. Bass

tu a pe le teu que rer t eusor ri so teu sa bo r

70

Fl. Perc. E. Gtr.

o_universo_eu e vo ce so que ro seu a mor seu a mor

73

Fl.

Perc.

J. Gtr.

E. Gtr.

Kora

E. Bass

oh oh oh oh eu que ro ser o seu ah

75

Fl.

Perc.

J. Gtr.

E. Gtr.

Kora

E. Bass

ah ah a mo r eu que ro ser o seu a

77

Fl.

Perc.

J. Gtr.

E. Gtr.

Kora

E. Bass

amor oh oh oh oh eu que ro ser o seu ah

79

Fl.

Perc.

J. Gtr.

E. Gtr.

Kora

E. Bass

ah ah a mo r eu que ro ser o seu a

81

Fl.

Perc.

J. Gtr.

E. Gtr.

Kora

E. Bass

mor oh oh oh oh eu que ro ser o seu ah

83

Fl.

Perc.

J. Gtr.

E. Gtr.

Kora

E. Bass

ah ah a mo r eu que ro ser o seu amor

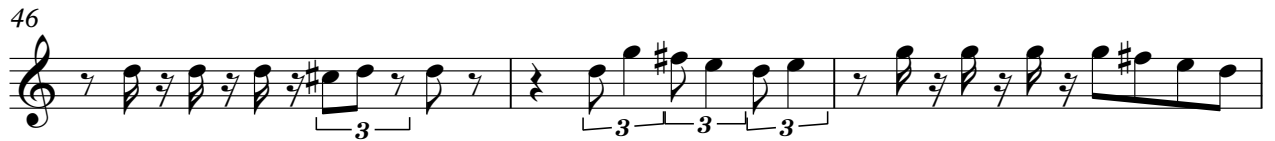

71

75

79

82

Wanessa Camargo - Eu Quero Ser o Seu Amor

Percussion

♩ = 105,999954

V.S.

Percussion

29

31

33

35

37

39

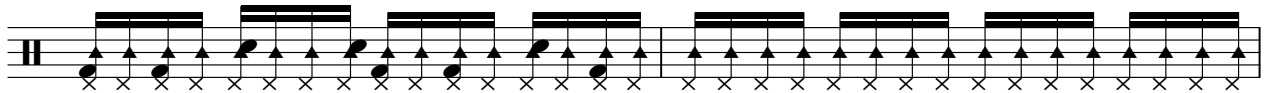

41

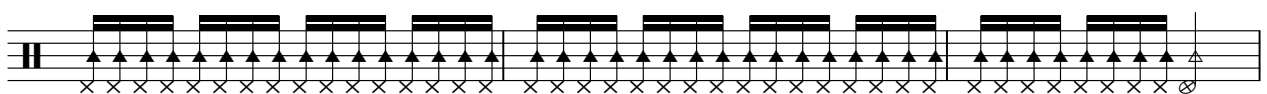

44

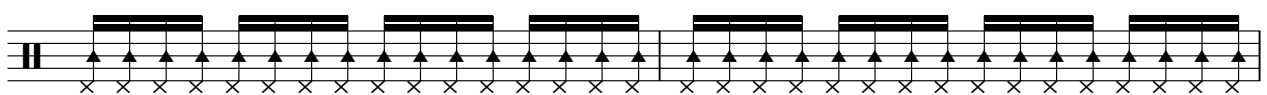

46

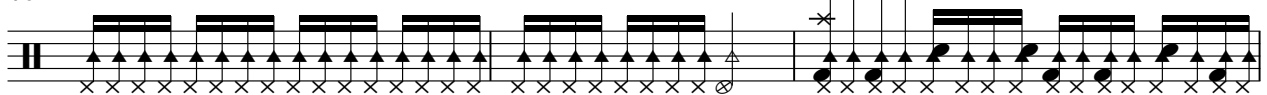

49

51

53

56

58

60

62

64

66

68

70

4

Percussion

73

75

77

79

81

83

♩ = 105,999954

6

10

13

16

19

22

26

29

32

35

3

3

3

38

41

44

47

51

55

58

61

64

67

74

77

80

83

Electric Guitar

Wanessa Camargo - Eu Quero Ser o Seu Amor

♩ = 105,999954

naa na nananao naa na nanana nao naa na nananao

naa na nanana nao taõ rale_ãumir quixiste_erracois jãem temãfãgimaovõ

dei_xar prãepõ is hõte nhõufalar õsim to_povoce jãda prãdifãcar

so vo cãov e naquẽserpido nẽsẽredmõãõnõn ca mais nao nao

chãanaõ ahnaõ mecorãõfe ri do nuãfãõõõ ra por fa vor

euquẽserseuã mor ohoh ohoh euquero ser o seuãh ah ah a mo r

eu que ro ser o seu a mor oh oh oh oh eu que ro ser o seuãh

ah ah a mo r chãana na ah ah naa na nananaõ naa na nananaõ

naa na nananaõ naa na nananaõ quas ve zesẽtevi comũ tra_õõõcar

V.S.

42

vossa be_quosofri vo ce naabeque_ama r hite nhoquefalar qsin to povo c e

46

nada pra disfarcar so vo cnaov e naquesecupido nensecubonaigmun

50

ca mais nao nao chanao ah nao meoracao fe ri do nupirobga

54

ra por fa vor eu quero ser o seu a mor oh oh oh oh

57

eu que ro ser o seu ah ah ah a mo r eu que ro ser o seu a mor

60

oh oh oh oh eu que ro ser o seu ah ah ah a mo r

63

chana na ah ah ma na nananao ma na nanana nao ma na nananao

67

ma na nanana nao tu de querer e uis e shor o nio e uce squisseunstra mor

73

oh oh oh oh oh eu que ro ser o seu ah ah ah a mo r

76

eu que ro ser o seu a mor oh oh oh oh eu que ro ser o seu ah

Electric Guitar

79

ah ah a mo r eu que ro ser o seu a mor oh oh oh oh

3

82

eu quero ser o seu ah ah ah a mo r eu quero ser o seu amor

Wanessa Camargo - Eu Quero Ser o Seu Amor

Kora

♩ = 105,999954

6

12

19

25

32

39

46

52

58

65

3

2/4 4/4

2

Kora

73

79

♩ = 105,999954

6

10

13

16

19

23

27

30

33

36

V.S.

39

42

45

49

54

57

60

63

66

73

76

79

82

