

Wanessa Camargo - Me Engana Que Eu Gosto 2

♩ = 109,999908

Tinkle Bells

Synth Strings

FX 1 (Rain)

FX 1 (Rain)

♩ = 109,999908

4

Perc.

Tnk. Bells

J. Gtr.

J. Gtr.

Kora

E. Bass

Syn. Str.

FX 1

FX 1

6

8

10

Perc.

Tnk. Bells

J. Gtr.

J. Gtr.

Kora

E. Bass

Syn. Str.

FX 1

11

Perc.

Tnk. Bells

J. Gtr.

J. Gtr.

Kora

E. Bass

Syn. Str.

FX 1

12

Perc.

Tnk. Bells

J. Gtr.

J. Gtr.

E. Bass

Syn. Str.

FX 1

14

Perc.

J. Gtr.

J. Gtr.

E. Bass

Syn. Str.

FX 1

17

Perc.

J. Gtr.

J. Gtr.

Kora

E. Bass

Syn. Str.

FX 1

20

Perc. J. Gtr. J. Gtr. Kora E. Bass Syn. Str. FX 1

23

Perc. J. Gtr. J. Gtr. Kora E. Bass Syn. Str. FX 1

26

Bar. Tpt.

Tbn.

Perc.

J. Gtr.

J. Gtr.

Kora

E. Bass

Tape Smp. Brs

Syn. Str.

FX 1

28

Bar. Tpt.

Tbn.

Perc.

J. Gtr.

J. Gtr.

Kora

E. Bass

Tape Smp. Brs

Syn. Str.

FX 1

31

Bar. Tpt.

Tbn.

Perc.

J. Gtr.

J. Gtr.

Kora

E. Bass

Tape Smp. Brs

Syn. Str.

FX 1

34

Bar. Tpt.

Tbn.

Perc.

J. Gtr.

J. Gtr.

Kora

Kora

E. Bass

Tape Smp. Brs

Syn. Str.

FX 1

37

Bar. Tpt.

Tbn.

Perc.

Tnk. Bells

J. Gtr.

J. Gtr.

Kora

E. Bass

Tape Smp. Brs

Syn. Str.

FX 1

39

Perc.

J. Gtr.

J. Gtr.

E. Bass

Syn. Str.

FX 1

FX 1

41

44

47

Bar. Tpt.

Tbn.

Perc.

J. Gtr.

J. Gtr.

Kora

E. Bass

Tape Smp. Brs

Syn. Str.

FX 1

50

Bar. Tpt.

Tbn.

Perc.

J. Gtr.

J. Gtr.

Kora

E. Bass

Tape Smp. Brs

Syn. Str.

FX 1

52

Bar. Tpt.

Tbn.

Perc.

J. Gtr.

J. Gtr.

Kora

E. Bass

Tape Smp. Brs

Syn. Str.

FX 1

54

Bar. Tpt.

Tbn.

Perc.

J. Gtr.

J. Gtr.

Kora

E. Bass

Tape Smp. Brs

Syn. Str.

FX 1

57

Bar. Tpt.

Tbn.

Perc.

J. Gtr.

J. Gtr.

Kora

E. Bass

Tape Smp. Brs

Syn. Str.

FX 1

60

Bar. Tpt.

Tbn.

Perc.

J. Gtr.

J. Gtr.

Kora

E. Bass

Tape Smp. Brs

Syn. Str.

FX 1

63

Bar. Tpt.

Tbn.

Perc.

J. Gtr.

J. Gtr.

Kora

E. Bass

Tape Smp. Brs

Syn. Str.

FX 1

66

Bar. Tpt.

Tbn.

Perc.

J. Gtr.

J. Gtr.

Kora

E. Bass

Tape Smp. Brs

Syn. Str.

FX 1

68

Bar. Tpt.

Tbn.

Perc.

J. Gtr.

J. Gtr.

Kora

E. Bass

Tape Smp. Brs

Syn. Str.

FX 1

71

Perc.

74

Perc.

77

Bar. Tpt.

Tbn.

Perc.

J. Gtr.

J. Gtr.

Kora

E. Bass

Tape Smp. Brs

Syn. Str.

FX 1

80

Bar. Tpt.

Tbn.

Perc.

J. Gtr.

J. Gtr.

Kora

E. Bass

Tape Smp. Brs

Syn. Str.

FX 1

83

Bar. Tpt.

Tbn.

Perc.

J. Gtr.

J. Gtr.

Kora

E. Bass

Tape Smp. Brs

Syn. Str.

FX 1

86

Bar. Tpt.

Tbn.

Perc.

J. Gtr.

J. Gtr.

Kora

E. Bass

Tape Smp. Brs

Syn. Str.

FX 1

89

Bar. Tpt.

Tbn.

Perc.

J. Gtr.

J. Gtr.

Kora

E. Bass

Tape Smp. Brs

Syn. Str.

FX 1

92

Bar. Tpt.

Tbn.

Perc.

J. Gtr.

J. Gtr.

Kora

Kora

E. Bass

Tape Smp. Brs

Syn. Str.

FX 1

94

Bar. Tpt.

Tbn.

Perc.

J. Gtr.

J. Gtr.

Kora

E. Bass

Tape Smp. Brs.

Syn. Str.

FX 1

Wanessa Camargo - Me Engana Que Eu Gosto 2
Baroque Trumpet

♩ = 109,999908

26

29

34

45

51

54

59

65

69

Baroque Trumpet

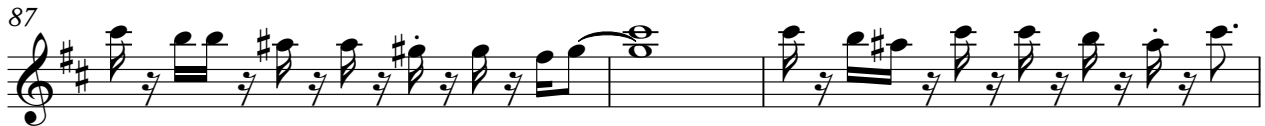
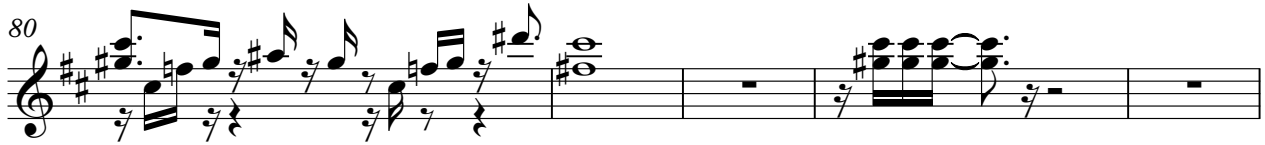

Wanessa Camargo - Me Engana Que Eu Gosto 2
Trombone

♩ = 109,999908

26

29

33

45

51

54

58

64

68

Trombone

77

80

85

87

90

93

Wanessa Camargo - Me Engana Que Eu Gosto 2
Percussion

♩ = 109,999908
3

7

10

14

17

20

23

26

28

30

V.S.

Percussion

32

34

37

40

43

46

49

52

54

56

Percussion

58

60

63

66

69

71

73

75

77

79

V.S.

Percussion

81

83

85

87

89

91

93

Wanessa Camargo - Me Engana Que Eu Gosto 2
Tinkle Bells

♩ = 109,999908

Wanessa Camargo - Me Engana Que Eu Gosto 2
Jazz Guitar

♩ = 109,999908

3

5

6

7

9

10

12

14

16

18

V.S.

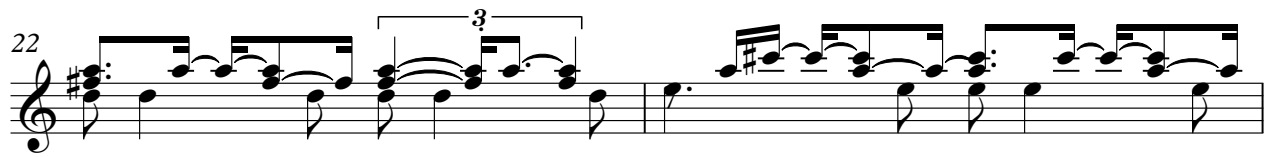

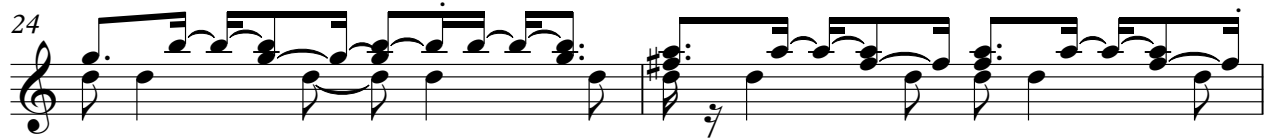

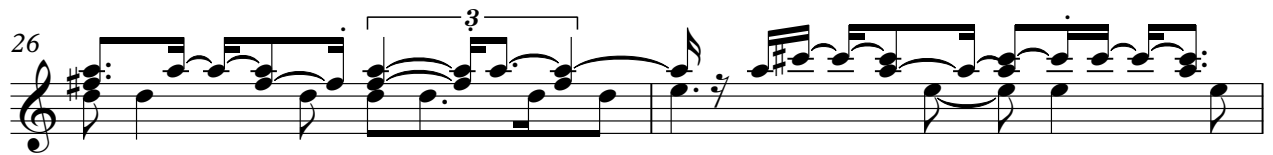

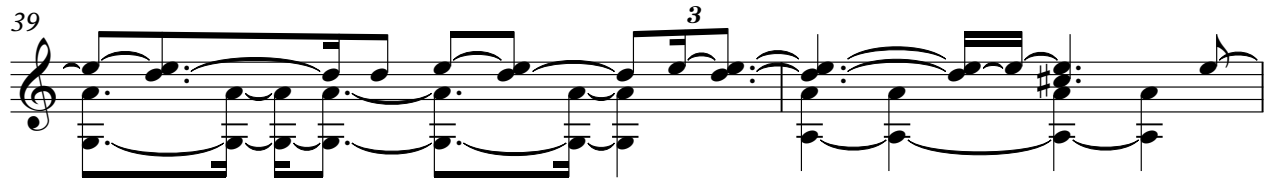

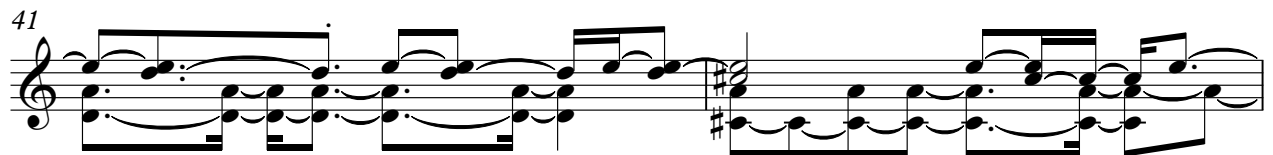

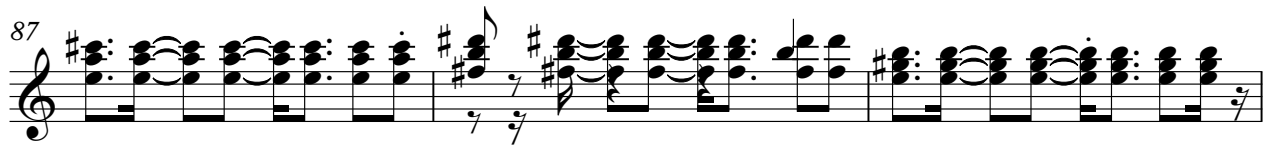
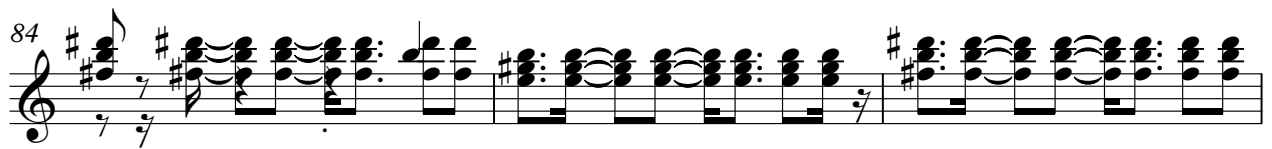
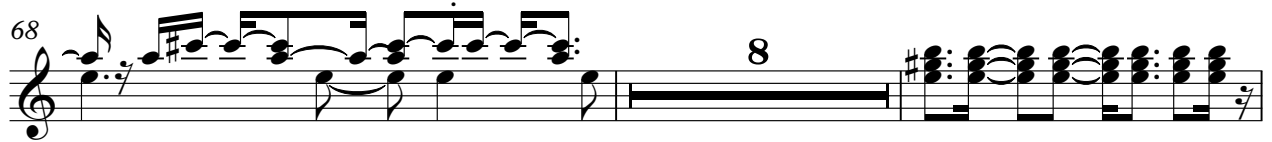

Wanessa Camargo - Me Engana Que Eu Gosto 2
Jazz Guitar

♩ = 109,999908

3

9

16

21

24

27

30

34

39

44

V.S.

47

50

53

56

59

62

65

68

79

82

8

85

89

92

94

Kora Wanessa Camargo - Me Engana Que Eu Gosto 2

♩ = 109,999908

35 55

93

Kora Wanessa Camargo - Me Engana Que Eu Gosto 2

♩ = 109,999908

44

48

53

55

57

59

62

67

77

79

81

83

85

87

89

91

Wanessa Camargo - Me Engana Que Eu Gosto 2
5-string Electric Bass

♩ = 109,999908

3

8

15

21

26

30

34

39

44

49

2

V.S.

54

58

62

67

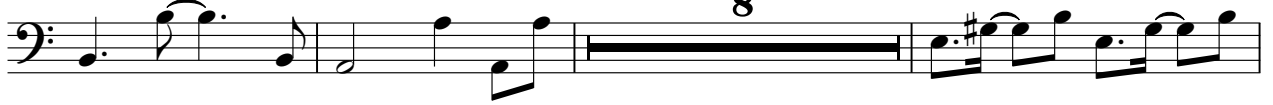

78

82

86

90

93

Wanessa Camargo - Me Engana Que Eu Gosto 2
Tape Sampler Keyboard [Brass]

♩ = 109,999908

26

29

33

2 7

45

51

54

57

Tape Sampler Keyboard [Brass]

62

68

77

80

85

88

91

94

Wanessa Camargo - Me Engana Que Eu Gosto 2
Synth Strings

♩ = 109,999908

10

19

28

34

42

51

58

63

8

Wanessa Camargo - Me Engana Que Eu Gosto 2
FX 1 (Rain)

$\text{♩} = 109,999908$

6

10

2

FX 1 (Rain)

77

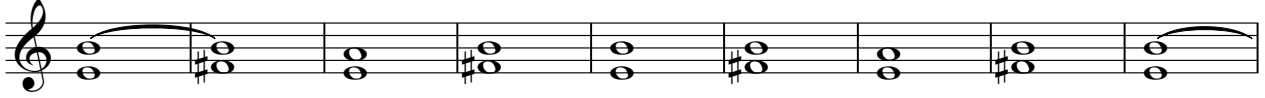

86

92

