

Wanessa Camargo - Metade De Mim 2

2.0"
1.2,41
Editora HMP

♩ = 61,999996

Sequenciado por Luis Paulo Trione

Copyright © Editora HMP
Copyright © Editora HMP

11

Cl.

Perc.

Kora
de ver vo ce so con ti go te sem que re e le que meu co

E. Bass

Syn. Voice

Vla.

Solo

14

Cl.

Perc.

Kora
ra cao na que er en ten der que me lhor as sim que nao tem na

E. Bass

Syn. Voice

Vla.

17

Cl.

Perc.

Kora

E. Bass

Syn. Voice

Vla.

Vla.

Solo

da ha ver me ta de de mim te a ma e

19

Cl.

Perc.

Kora

E. Bass

Syn. Voice

Vla.

Vla.

Solo

te a do ra ou ta me ta de mim pre ci sa

21

Cl.
Perc.
Kora
E. Bass
Syn. Voice
Vla.
Vla.
Solo

em bo ra es tou com me do de ser te liz ou

23

Cl.
Perc.
Kora
E. Bass
Syn. Voice
Vla.
Vla.
Solo

ua vez por que doi doi a ca 3 am

25

Cl.

Perc.

vo ce a³ qui

Kora

E. Bass

Syn. Voice

Vla.

Vla.

Solo

Solo

27

Cl.

Perc.

Kora

E. Bass

Syn. Voice

Vla.

Vla.

Solo

Solo

a i eu me fas to e ten to medis tra ir sar nou

30

Cl.

Perc.

Kora

E. Bass

Syn. Voice

Vla.

ta coi sa pranao me tra i i ir sa ir com vo ce pe la ul ti

33

Cl.

Perc.

Kora

E. Bass

Syn. Voice

Vla.

ma ve co mo es que cer tu do que a gen

35

Cl.

Perc.

Kora

E. Bass

Syn. Voice

Vla.

Vla.

telez me ta de de mim te a ma le te do ra ou ta de

38

Cl.

Perc.

Kora

E. Bass

Syn. Voice

Vla.

Vla.

de mim pre ci sa ir em bo ra es tu com me do

40

Cl.

Perc.

Kora

E. Bass

Syn. Voice

Vla.

Vla.

Solo

de ser fe liz ou tra vez por que doi

42

Cl.

Perc.

Kora

E. Bass

Syn. Voice

Vla.

Vla.

Solo

Solo

doi fi car sem vo ce a qui

44

Cl.

Perc.

Kora

E. Bass

Syn. Voice

Vla.

Vla.

Solo

Solo

uh uh uh uh

47

Cl.

Perc.

Kora

E. Bass

Syn. Voice

Vla.

Vla.

Solo

Solo

bye bye te le vo

49

Cl.

Perc.

Kora

E. Bass

Syn. Voice

Vla.

Vla.

Solo

meu co ra cao a in da

51

Cl.

Perc.

Kora

E. Bass

Syn. Voice

Vla.

Vla.

Solo

te a mo nas byc byc vo ce sa be

53

Cl.

Perc.

Kora

E. Bass

Syn. Voice

Vla.

Vla.

Solo

55

Cl.

Perc.

Kora

E. Bass

Syn. Voice

Vla.

Vla.

Solo

58

Cl.

Perc.

Kora
 do ra me ta de min pre ci sa ir

E. Bass

Syn. Voice

Vla.

Vla.

Solo

60

Cl.

Perc.

Kora
 bo ra es tou con me do de sci re liz

E. Bass

Syn. Voice

Vla.

Vla.

Solo

62

Cl.

Perc.

Kora

E. Bass

Syn. Voice

Vla.

Vla.

Solo

64

Cl.

Perc.

Kora

E. Bass

Syn. Voice

Vla.

Vla.

Solo

66

Cl.

Perc.

Kora

E. Bass

Syn. Voice

Vla.

Vla.

Solo

doi fi car sem vo ce por que doi

68

Cl.

Perc.

Kora

E. Bass

Syn. Voice

Vla.

Vla.

Solo

Solo

doi fi car sem vo ce a qui

71

Cl.

Perc.

Kora

E. Bass

Syn. Voice

Vla.

Vla.

Solo

Solo

74

76

78

Wanessa Camargo - Metade De Mim 2

Clarinet in B \flat

$\text{♩} = 61,999996$

8

12

17

21

27

32

37

41

47

53

Copyright © Editora HMP
Copyright © Editora HMP

V.S.

2

Clarinet in B \flat

58

3

63

3

3

3

67

3

70

8

Percussion Wanessa Camargo - Metade De Mim 2

Sequenciado por Luis Paulo Trione

♩ = 61,999996

7

asasin dsinto vortale deo e snho

12

con ti go a tesem quere r quemuco racao naquen tender quemador

16

asinquenoa terna da huer me ta de denim te ana_e te alo raou rame ta de

20

denim precisa ir embo r astou o medo deser feliz ou travez porque doi

24

doi ficam vo ce a qui a i eu

28

me fas to eteno me ir ar pensou traco isa praome tra i i ir sa ir com

32

vo ce pe la ul ti mavez com es quertu do que gen tefez meta de

36

denim te ana_e te alo raou rame ta de denim precisa ir embo r astou o medo

40

deser feliz ou travez porque doi ficam vo ce a qui

44 Percussion

uh uh uh uh bye

48 bye te le vo nomeuco ra cao a in da te a momas bye

52 bye vo ce sa be taemquan to eu quedoi di zer nao

56 meta de denim te ana_e te_ado rourameta de denim precisa_ir

60 embo rætoomedo de ser fe liz ou tra vez porquædoi

64 doi ficasem vo ce porquædoi doi ficasem vo ce porquædoi

68 doi ficasem vo ce a qui

73

76

Music Box Wanessa Camargo - Metade De Mim 2

♩ = 61,999996

5 72

Copyright © Editora HMP
Copyright © Editora HMP

Wanessa Camargo - Metade De Mim 2

Kora

$\text{♩} = 61,999996$

4

7

9

11

13

16

18

20

22

Copyright © Editora HMP
Copyright © Editora HMP

V.S.

Kora

Kora

Wanessa Camargo - Metade De Mim 2
Fretless Electric Bass

♩ = 61,999996

4

10

15

20

26

32

37

42

48

53

Copyright © Editora HMP
Copyright © Editora HMP

V.S.

59

65

71

75

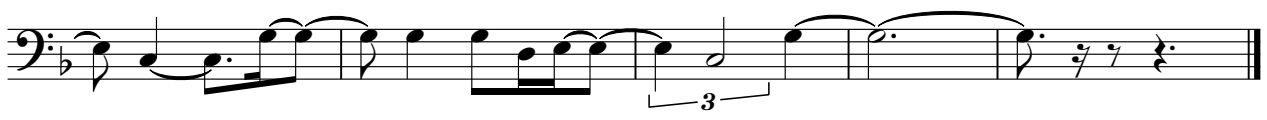

Synth Voice Wanessa Camargo - Metade De Mim 2

♩ = 61,999996

Copyright © Editora HMP
Copyright © Editora HMP

V.S.

55

60

66

71

76

Viola Wanessa Camargo - Metade De Mim 2

♩ = 61,999996

8

13

18

23

29

35

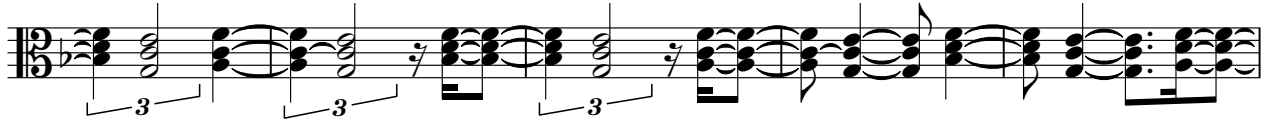

40

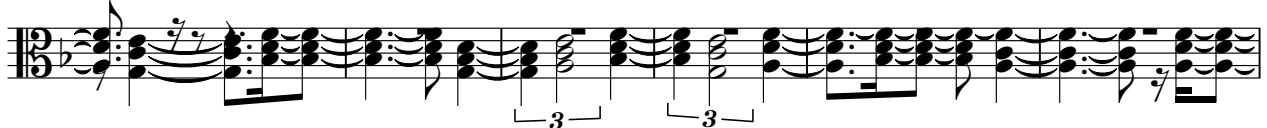

46

51

56

Copyright © Editora HMP
Copyright © Editora HMP

V.S.

2

Viola

62

69

75

Viola Wanessa Camargo - Metade De Mim 2

♩ = 61,999996

16

19

22

25

36

39

42

47

51

57

Copyright © Editora HMP
Copyright © Editora HMP

V.S.

2
60

Viola

3

3

64

3

3

68

73

76

Solo Wanessa Camargo - Metade De Mim 2

♩ = 61,999996

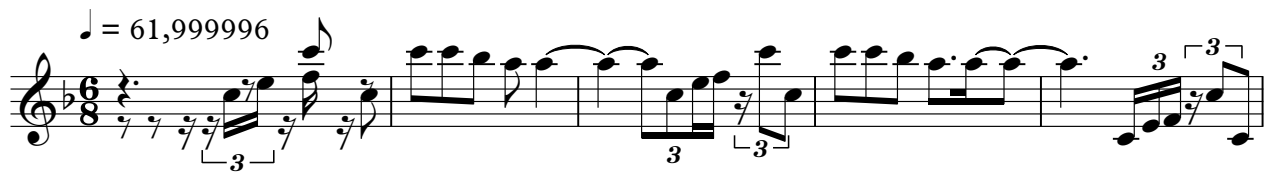

6

25

43

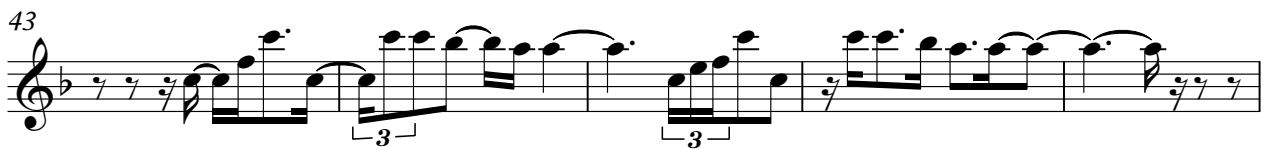

48

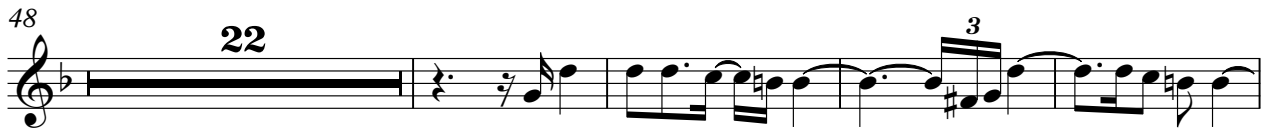

74

Copyright © Editora HMP
Copyright © Editora HMP

Solo Wanessa Camargo - Metade De Mim 2

♩ = 61,999996

4

7

11

5

19

23

25

27

13

42

3

2

Copyright © Editora HMP
Copyright © Editora HMP

68

71

74

77
