

0.0"		
1.1,00		
Remittances 11306011466.html 97072323		

1

8

Vln.

Solo

Solo

Reinaldo
Reinaldo

11

Vla.

Solo

Solo

16

E. Bass

Pad 5

Solo

20

E. Bass

Pad 5

Vla.

Solo

23

E. Bass

Pad 5

Vla.

Solo

26 3

Perc.

Bass Xyl.

E. Bass

Pad 5

FX 5

Vla.

Vc.

Solo

29

Perc.

Bass Xyl.

E. Bass

Pad 5

FX 5

Vla.

Vc.

Solo

31

Perc.

E. Bass

Pad 5

FX 5

Vla.

Vc.

Solo

33

Perc.

E. Bass

Pad 5

FX 5

Vla.

Vc.

Solo

35

Perc.

E. Bass

Pad 5

FX 5

Vla.

Vc.

Solo

37

Perc.

E. Gtr.

E. Bass

Pad 5

FX 5

Vla.

Vc.

Solo

40

Perc.

E. Gtr.

E. Bass

Pad 5

FX 5

Vla.

Vc.

Solo

43

Perc.

E. Bass

Pad 5

FX 5

Vla.

Vc.

Solo

45

Perc.

E. Bass

Pad 5

Vla.

Vc.

Solo

47

Perc.

Bass Xyl.

J. Gtr.

E. Bass

Pad 5

Vla.

Vc.

Solo

49

Perc.

Bass Xyl.

J. Gtr.

E. Bass

Pad 5

Vla.

Vc.

Solo

51

Perc.

Bass Xyl.

J. Gtr.

E. Bass

Pad 5

Vla.

Vc.

Solo

53

Perc.

Bass Xyl.

J. Gtr.

E. Bass

Pad 5

Vla.

Vc.

Solo

Detailed description of the musical score: The score is for measures 51, 52, and 53. Measures 51 and 52 are marked with a double bar line and a repeat sign. Measure 53 is the start of a new section. The instruments are Percussion, Bass Xylophone, J. Guitar, E. Bass, Pad 5, Vla., Vc., and Solo. The key signature has one flat (Bb). The time signature is 4/4. The score includes various musical notations such as notes, rests, and accidentals.

55

Perc.

Bass Xyl.

J. Gtr.

E. Bass

Pad 5

Vc.

Solo

57

Perc.

Bass Xyl.

J. Gtr.

E. Bass

Pad 5

Vc.

Solo

59

Perc.

Bass Xyl.

J. Gtr.

E. Bass

Pad 5

Vla.

Vc.

Solo

61

Perc.

Bass Xyl.

J. Gtr.

E. Bass

Pad 5

Vla.

Vc.

Solo

- Perc.**: Percussion, featuring a mix of eighth and sixteenth notes with rests.
- Bass Xyl.**: Bass xylophone, playing a melodic line with eighth notes and rests.
- J. Gtr.**: Jazz guitar, playing a rhythmic pattern of eighth notes.
- E. Bass**: Electric bass, providing a steady bass line with eighth notes.
- Pad 5**: Pad 5, playing sustained chords and melodic fragments.
- Vc.**: Violoncello, playing a complex melodic line with many beamed notes.
- Solo**: Solo part, featuring a melodic line with various accidentals and rests.

A double bar line is present between measures 63 and 65. Measure 65 continues the instrumental arrangement, adding the **FX 5** (Effects 5) and **Vla.** (Viola) parts. The **Vc.** and **Solo** parts continue with intricate melodic lines.

 - Perc.**: Features a series of eighth notes with 'x' marks above them, indicating a specific rhythmic pattern.
 - E. Bass**: Plays a melodic line in the bass clef.
 - Vla.** and **Vc.**: Violin and Viola parts in the middle section, with the Viola in the bass clef.
 - Solo**: A guitar solo part in the treble clef.
 - Perc.**: Continues the rhythmic pattern from the first system.
 - Bass Xyl.**: A new instrument, likely a xylophone, introduced in measure 69.
 - E. Bass**: Continues its melodic line.
 - Pad 5** and **FX 5**: Continue their layered textures.
 - Vla.** and **Vc.**: Continue their parts in the middle section.
 - Solo**: Continues the guitar solo.

71

Perc.

Bass Xyl.

E. Bass

Pad 5

FX 5

Vla.

Vc.

Solo

74

Perc.

Bass Xyl.

E. Bass

Pad 5

FX 5

Vla.

Vc.

Solo

76

Perc.

Bass Xyl.

E. Bass

Pad 5

FX 5

Vla.

Vc.

Solo

78

Perc.

Bass Xyl.

E. Bass

Pad 5

FX 5

Vla.

Vc.

Solo

80

Perc.

E. Bass

Pad 5

FX 5

Vla.

Vc.

Solo

82

Perc.

Bass Xyl.

E. Bass

Pad 5

FX 5

Vla.

Vc.

Solo

84

Perc.

Bass Xyl.

E. Bass

Pad 5

FX 5

Vla.

Vc.

Solo

- Perc.**: Measure 84 has a series of eighth notes with 'x' marks above them. Measure 85 continues with similar patterns and some rests.
- Bass Xyl.**: Measure 84 has a few notes, including a B-flat. Measure 85 is mostly a whole rest.
- E. Bass**: Measure 84 has a B-flat half note. Measure 85 has a B-flat half note.
- Pad 5**: Measure 84 has a complex, dense texture of many notes. Measure 85 continues with similar complexity.
- FX 5**: Measure 84 has a whole note chord. Measure 85 has a whole note chord.
- Vla.**: Measure 84 has a whole note chord. Measure 85 has a series of eighth notes.
- Vc.**: Measure 84 has a whole note chord. Measure 85 has a whole note chord.
- Solo**: Measure 84 has a complex, dense texture of many notes. Measure 85 continues with similar complexity.

86

Perc.

E. Gtr.

E. Bass

Pad 5

FX 5

Vla.

Vc.

Solo

88

Perc.

E. Gtr.

E. Bass

Pad 5

FX 5

Vla.

Vc.

Solo

Double bar line

89

Perc.

E. Gtr.

E. Bass

Pad 5

FX 5

Vla.

Vc.

Solo

91

Perc.

E. Gtr.

E. Bass

Pad 5

FX 5

Vla.

Vc.

Solo

Double bar line

93

Perc.

E. Gtr.

E. Bass

Pad 5

FX 5

Vla.

Vc.

Solo

95

Perc.

E. Bass

Pad 5

FX 5

Vla.

Vc.

Solo

97

Perc.

E. Bass

Pad 5

FX 5

Vla.

Vc.

Solo

100

Perc.

Bass Xyl.

E. Bass

Pad 5

FX 5

Vla.

Vc.

Solo

103

Perc.

Bass Xyl.

E. Bass

Pad 5

FX 5

Vla.

Vc.

Solo

- Perc.**: Measure 103 has a series of eighth notes with 'x' marks above them. Measure 104 continues with similar patterns.
- Bass Xyl.**: Measure 103 is mostly silent. Measure 104 has a few notes, including a triplet of eighth notes.
- E. Bass**: Measure 103 has a half note G#2 and a half note A#2. Measure 104 has a half note G#2 and a half note A#2.
- Pad 5**: Measure 103 has a complex, sustained chordal texture. Measure 104 continues with similar sustained textures.
- FX 5**: Measure 103 has a sustained, swirling sound. Measure 104 has a similar sustained sound.
- Vla.**: Measure 103 has a half note G#2 and a half note A#2. Measure 104 has a half note G#2 and a half note A#2.
- Vc.**: Measure 103 has a half note G#2 and a half note A#2. Measure 104 has a half note G#2 and a half note A#2.
- Solo**: Measure 103 has a half note G#2 and a half note A#2. Measure 104 has a half note G#2 and a half note A#2.

105

Perc.

Bass Xyl.

E. Bass

Pad 5

FX 5

Vla.

Vc.

Solo

108

Perc.

Bass Xyl.

E. Bass

Pad 5

FX 5

Vla.

Vc.

Solo

110

Perc.

Bass Xyl.

E. Bass

Pad 5

FX 5

Vla.

Vc.

Solo

112

Perc.

Bass Xyl.

E. Bass

Pad 5

FX 5

Vla.

Vc.

Solo

- Perc.**: Measure 112 has a series of eighth notes with 'x' marks above them. Measure 113 has a half note followed by a quarter note.
- Bass Xyl.**: Measure 112 has a half note with a flat, followed by a quarter note, and then a half note. Measure 113 has a half note followed by a quarter note.
- E. Bass**: Measure 112 has a half note with a sharp, followed by a quarter note, and then a half note. Measure 113 has a half note followed by a quarter note.
- Pad 5**: Measure 112 has a half note with a flat, followed by a quarter note, and then a half note. Measure 113 has a half note followed by a quarter note.
- FX 5**: Measure 112 has a half note with a sharp, followed by a quarter note, and then a half note. Measure 113 has a half note followed by a quarter note.
- Vla.**: Measure 112 has a half note with a sharp, followed by a quarter note, and then a half note. Measure 113 has a half note followed by a quarter note.
- Vc.**: Measure 112 has a half note with a sharp, followed by a quarter note, and then a half note. Measure 113 has a half note followed by a quarter note.
- Solo**: Measure 112 has a half note with a sharp, followed by a quarter note, and then a half note. Measure 113 has a half note followed by a quarter note.

114

Perc.

Bass Xyl.

E. Bass

Pad 5

FX 5

Vla.

Vc.

Solo

116

Perc.

Bass Xyl.

E. Bass

Pad 5

FX 5

Vla.

Vc.

Solo

119

Perc.

Bass Xyl.

E. Bass

Pad 5

Vla.

Solo

121

Perc.

Bass Xyl.

E. Bass

Pad 5

Vla.

Vc.

Solo

123

Perc.

Bass Xyl.

E. Bass

Pad 5

Vla.

Vc.

Solo

125

Perc.

Bass Xyl.

E. Bass

Pad 5

FX 5

Vla.

Vc.

Solo

Percussion Wanessa Camargo - Tanta Saudade

$\text{♩} = 140,000137$ $\text{♩} = 140,000137$
25

30

35

39

44

49

54

59

64

68

Reinaldo
Reinaldo

V.S.

72

76

81

86

90

93

97

101

105

109

Percussion

3

114

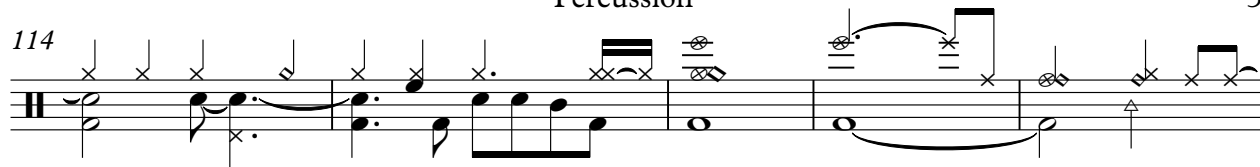

119

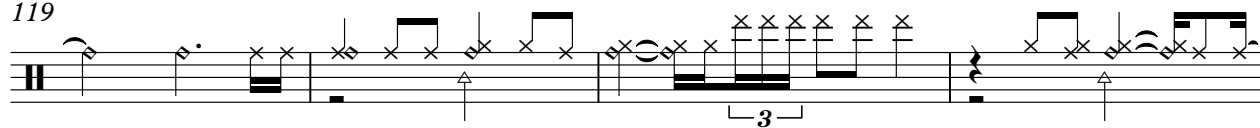

123

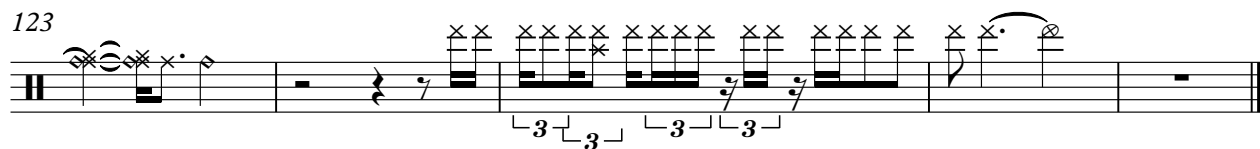

Wanessa Camargo - Tanta Saudade
Bass Xylophone

$\text{♩} = 140,000037$ $\text{♩} = 140,000137$

26 **18**

48

53

58

62

67 **2**

73

77 **2**

83 **16** **2**

104

Reinaldo
Reinaldo

Bass Xylophone

Jazz Guitar Wanessa Camargo - Tanta Saudade

$\text{♩} = 140,000137$ ~~140,000137~~ 140,000137

46

49

51

53

55

57

59

61

63

65

62

Reinaldo
Reinaldo

Wanessa Camargo - Tanta Saudade
Electric Guitar

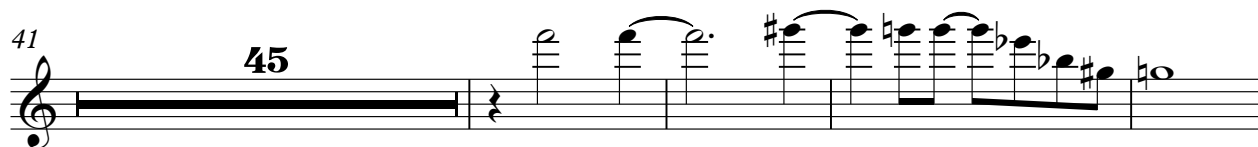
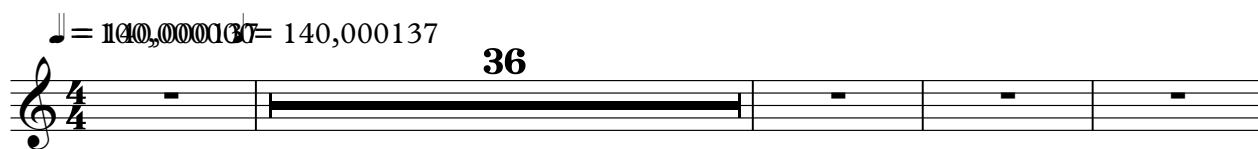

Electric Bass Wanessa Camargo - Tanta Saudade

♩ = 140,000137 ♩ = 140,000137

14

21

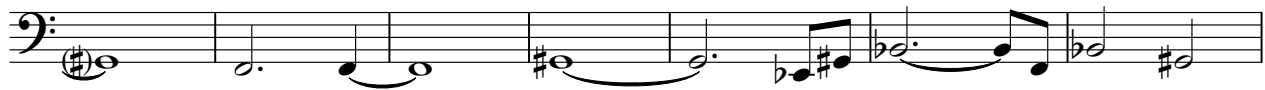

28

34

40

46

53

59

65

71

Reinaldo
Reinaldo

V.S.

77

83

89

95

102

108

113

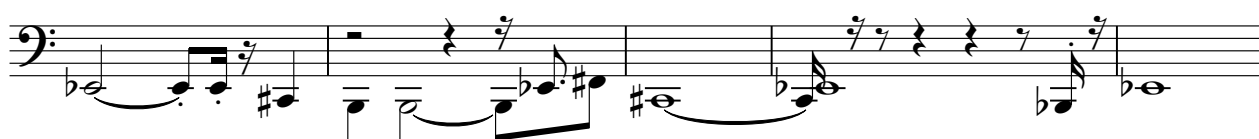

118

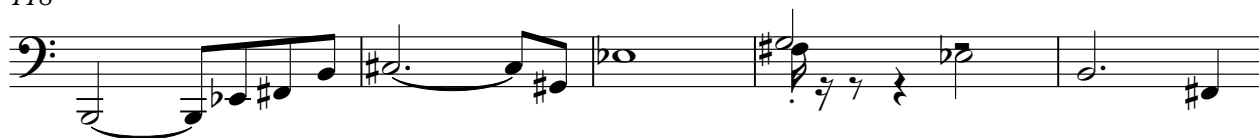

123

Wanessa Camargo - Tanta Saudade
Pad 5 (Bowed)

$\text{♩} = 140,000137$ $\text{♩} = 140,000137$
15

21

25

28

32

35

39

42

45

49

Reinaldo
Reinaldo

V.S.

54

57

61

66

69

73

76

79

82

85

87

89

92

95

98

102

104

107

110

112

V.S.

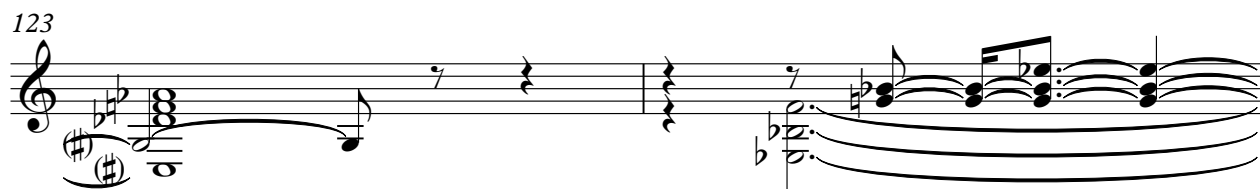
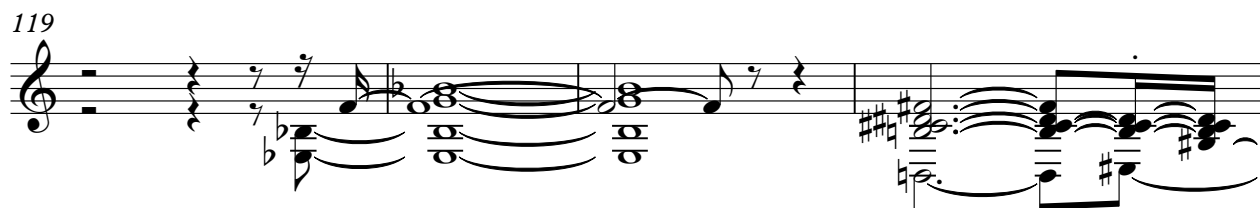
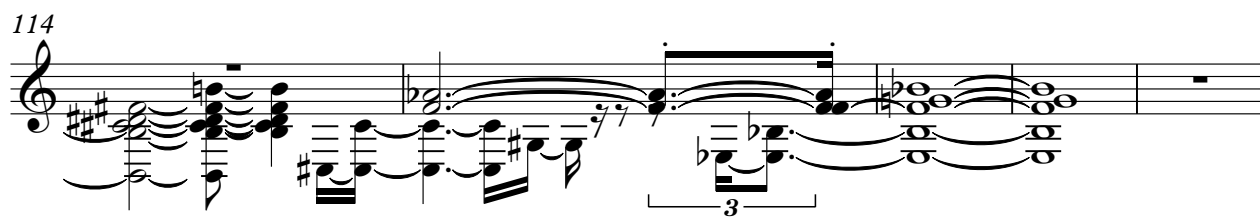

Wanessa Camargo - Tanta Saudade
FX 5 (Brightness)

$\text{♩} = 140,000137$ $\text{♩} = 140,000137$
25

31

36

43 **21**

69

75

81

88

93

99

Reinaldo
Reinaldo

V.S.

106

113

117

Viola Wanessa Camargo - Tanta Saudade

$\text{♩} = 140,000137$

7

10

12

25

30

35

39

44

48

52

4

Reinaldo
Reinaldo

2

Viola

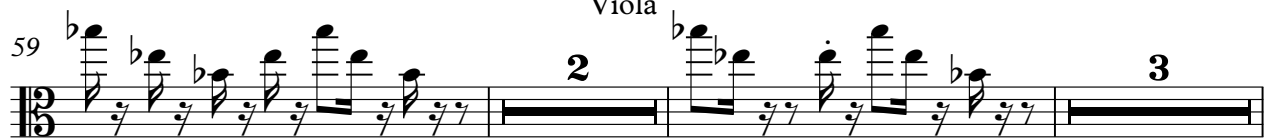

Viola

3

107

111

115

121

124

Violoncello Wanessa Camargo - Tanta Saudade

♩ = 140,000137 ♩ = 140,000137

25

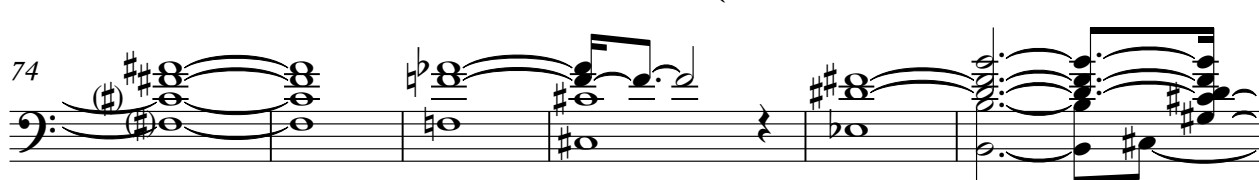
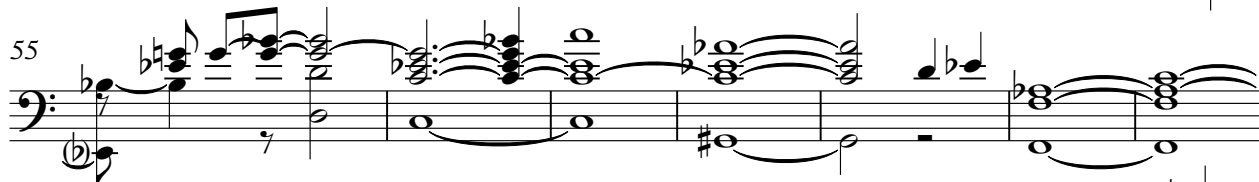
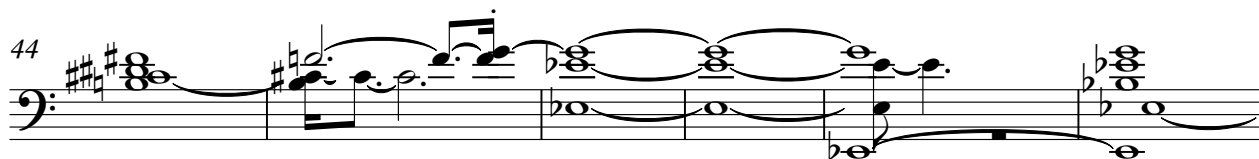
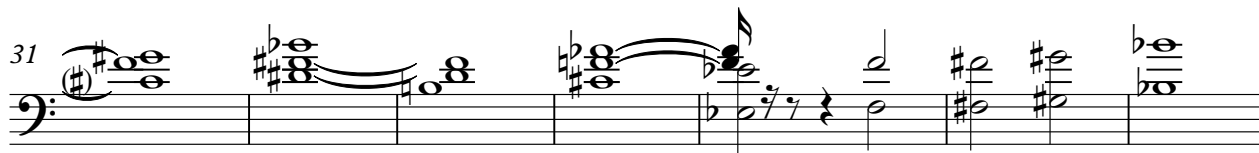

Reinaldo
Reinaldo

V.S.

Violoncello musical score, measures 87-124. The score is written in bass clef with a key signature of one flat (B-flat). The notation includes various musical symbols such as notes, rests, accidentals, and dynamic markings.

Solo Wanessa Camargo - Tanta Saudade

Wanessa Camargo - Tanta Saudade

Solo ♩ = 140,000137
♩ = 100,000000

♩ = 140,000137

Fone : (19) 681-1430 / 9707-2323

E- mail : reinaldorc@uol.com.br

Site : <http://sites.uol.com.br/reinaldorc>

Reinaldo Studio Midi

Reinaldo Studio Midi 130reinaldorc@uol.com.br

<http://sites.uol.com.br/reinaldorc>

5

8

13

16

19

22

25

28

31

Reinaldo
Reinaldo

V.S.

V.S.

92

95

98

102

106

110

112

117

119

121

3

123

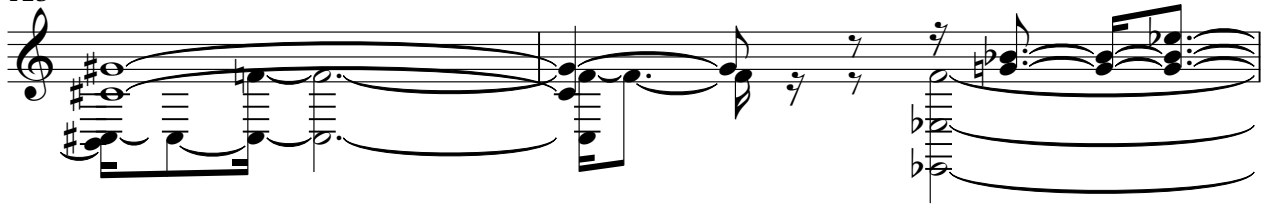

125

