

Wanessa Camargo - Um Dia Meu Primeiro Amor

0.0"  
1.1.00  
studiovirtual@ig.com.br - http://studiovirtualmidia.com.br - Tel:(31)3352-7444

♩ = 89,999954

Musical score for Percussion, Jazz Guitar, Rock Organ, Violoncello, and Solo. The score is in 4/4 time and features a variety of rhythmic patterns and melodic lines. The Percussion part includes a steady beat with occasional accents. The Jazz Guitar and Rock Organ parts provide harmonic support with chords and arpeggios. The Violoncello part has a more melodic and sustained character. The Solo part features a complex, rhythmic melody with triplets.

Musical score for Flute, Percussion, Jazz Guitar, Organ, Violoncello, and Solo. The score is in 4/4 time and features a variety of rhythmic patterns and melodic lines. The Flute part has a melodic line with some grace notes. The Percussion part continues with a steady beat. The Jazz Guitar and Organ parts provide harmonic support. The Violoncello part has a melodic line with some grace notes. The Solo part features a complex, rhythmic melody with triplets.

studiovirtual@ig.com.br - http://studiovirtualmidia.com.br - Tel:(31)3352-7444

Musical score for Flute, Percussion, Jazz Guitar, Violoncello, and Solo. The score is in 4/4 time and features a variety of rhythmic patterns and melodic lines. The Flute part has a melodic line. The Percussion part continues with a steady beat. The Jazz Guitar part provides harmonic support. The Violoncello part has a melodic line. The Solo part features a complex, rhythmic melody with triplets.

e le vai prase m pre me a mar e as sim que vai ser

16

Fl.

Perc.

J. Gtr.

Vc.

Solo

sei que ele es ta por a i es perando meu a pa re cer lou co

20

Fl.

Perc.

J. Gtr.

J. Gtr.

E. Bass

Organ

Syn. Voice

Vc.

Solo

pra me co nhe cer ye ah ye ah ye alyeah o seu no me eunao sei eume lem bro que so

24

Fl.

Perc.

J. Gtr.

J. Gtr.

E. Bass

Organ

Syn. Voice

Vc.

Solo

nhei e\_a cordei pensando em vo ce eh eh eunemsei o que\_pai xao per gun tei pro co racao

28

Fl.

Perc.

J. Gtr.

J. Gtr.

E. Bass

Organ

Syn. Voice

Vc.

Solo

e le dis seque\_ora eu ter cal m a um dia vi ra meu pri mei ro\_a mo

32

Fl.

Perc.

J. Gtr.

J. Gtr.

E. Bass

Organ

Syn. Voice

Vc.

Solo

r es cre vi no meu di a rio

36

Fl.

Perc.

J. Gtr.

J. Gtr.

E. Bass

Vc.

Solo

meus se gresso pra v o ce so vo ce po de ler

40

Fl.

Perc.

J. Gtr.

J. Gtr.

E. Bass

Vc.

Solo

se ra que vo ce ja an da en tre usa mi gos e eu nem vi quevo

44

Fl.

Perc.

J. Gtr.

J. Gtr.

E. Bass

Organ

Syn. Voice

Vc.

Solo

ce ja es ta a qui ye ah ye ah ye ah yeah o seu no me eu nao

47

Fl.

Perc.

J. Gtr.

J. Gtr.

E. Bass

Organ

Syn. Voice

Vc.

Solo

sei eu me lem broque\_euso nhei e\_a cor dei pen san do em vo ce e e

50

Fl.

Perc.

J. Gtr.

J. Gtr.

E. Bass

Organ

Syn. Voice

Vc.

Solo

eu nem sei o que\_epai xao per gun tei pro co ra cao e le dis seque\_epra eu

53

Fl.

Perc.

J. Gtr.

J. Gtr.

E. Bass

Organ

Syn. Voice

Vc.

Solo

ter ca l ma um dia vi ra meu pri mei ro\_a m

==

56

Fl.

Perc.

J. Gtr.

J. Gtr.

E. Gtr.

E. Bass

Organ

Syn. Voice

Vc.

Solo

or

58

Fl.

Perc.

J. Gtr.

J. Gtr.

E. Gtr.

E. Bass

Organ

Syn. Voice

Vc.

Solo

oh oh oh eu sei

61

Fl.

Perc.

J. Gtr.

J. Gtr.

E. Bass

Organ

Syn. Voice

Vc.

Solo

que voce\_es ta ai em al gum lu g ar oh

64

Fl.

Perc.

J. Gtr.

J. Gtr.

E. Bass

Organ

Syn. Voice

Vc.

Solo

oh oh oh es ta rei b em a qui pra quan do vo ce che g

67

Fl.

Perc.

J. Gtr.

J. Gtr.

E. Bass

Organ

Syn. Voice

Vc.

Solo

a oh o seu no me eu nao sei eu me lem braque\_uso

70

Fl.

Perc.

J. Gtr.

J. Gtr.

E. Bass

Organ

Syn. Voice

Vc.

Solo

nhei e\_a cor dei pen san do em vo ce e e eu nem sei o que\_e pai

73

Fl.

Perc.

J. Gtr.

J. Gtr.

E. Bass

Organ

Syn. Voice

Vc.

Solo

xao per gun tei pro co ra cao e le dis se que\_e pra eu ter cal m a

76

Fl.

Perc.

J. Gtr.

J. Gtr.

E. Bass

Organ

Syn. Voice

Vc.

Solo

um dia vi ra meu pri mei ro\_am or um dia vi ra

80

Fl.

Perc.

J. Gtr.

J. Gtr.

E. Bass

Organ

Syn. Voice

Vc.

Solo

a pa ra co me car um bei jo

Wanessa Camargo - Um Dia Meu Primeiro Amor

Flute

♩ = 89,999954

9

13

18

22

26

30

36

41

46

50

V.S.

54

60

65

69

73

77

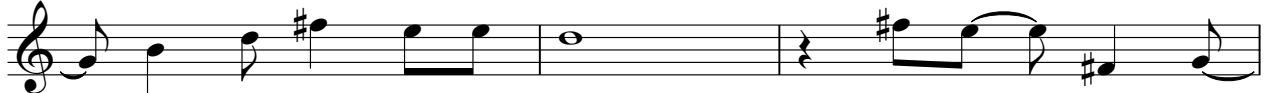

80

# Wanessa Camargo - Um Dia Meu Primeiro Amor

## Percussion

♩ = 89,999954

3

8

13

18

23

28

33

38

43

48

V.S.

2

Percussion

52

56

60

64

68

72

76

79

♩ = 89,999954

21

26

31

36

41

46

50

54

60

63

♩ = 89,999954

3

8

13

16

19

22

25

28

31

35

39

42

45

48

51

54

57

59

62

65

67

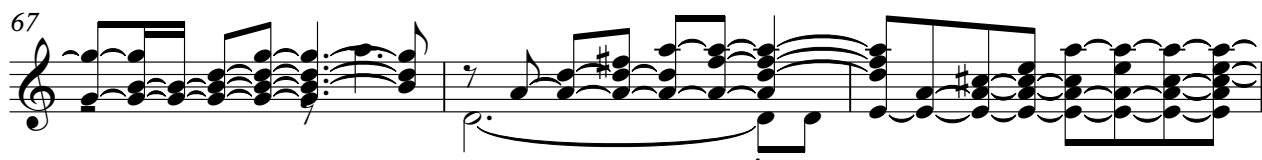

70

72

74

77

80

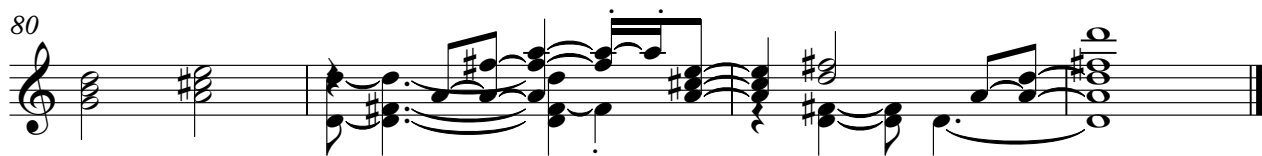

♩ = 89,999954

55

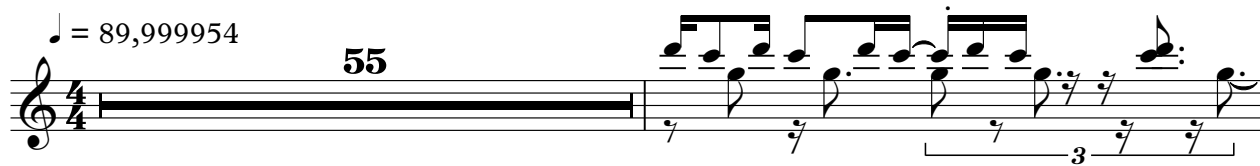

57

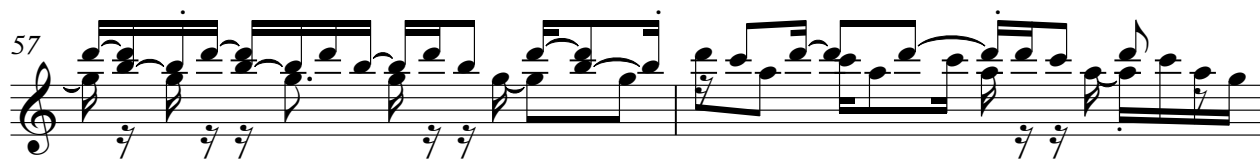

59

23

5-string Electric Bass

Wanessa Camargo - Um Dia Meu Primeiro Amor

♩ = 89,999954

**21**

27

34

40

47

54

59

64

69

74

V.S.

2

5-string Electric Bass

79

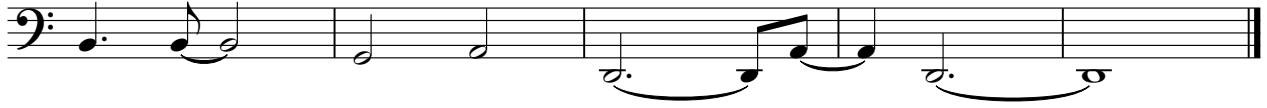

♩ = 89,999954

9

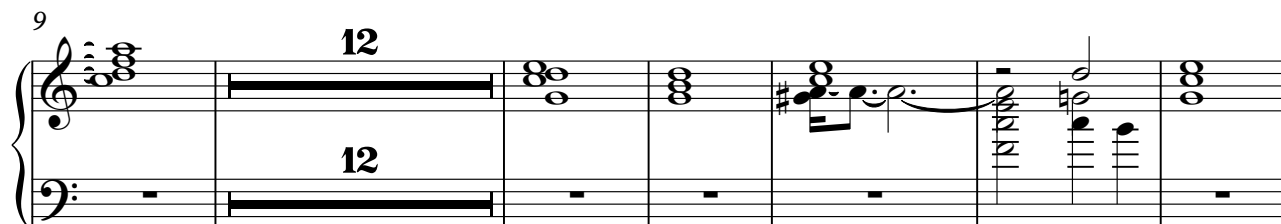

27

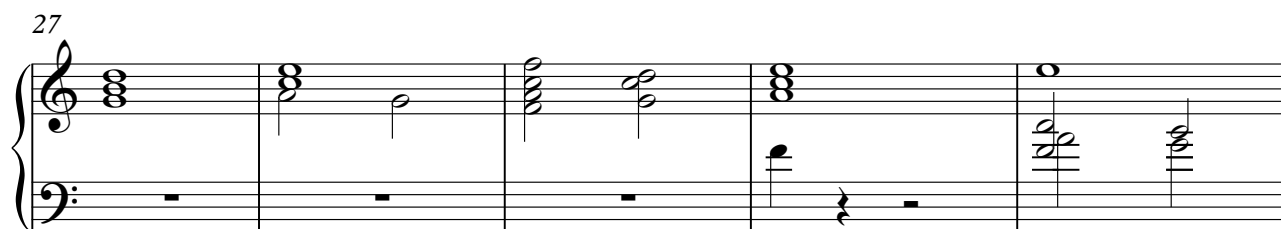

32

46

53

61

70

78

Wanessa Camargo - Um Dia Meu Primeiro Amor

Synth Voice

♩ = 89,999954

21

27

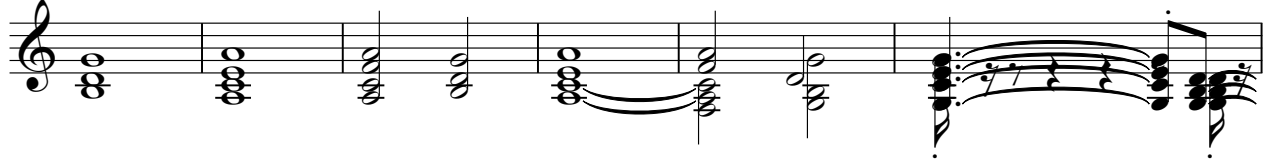

33

12

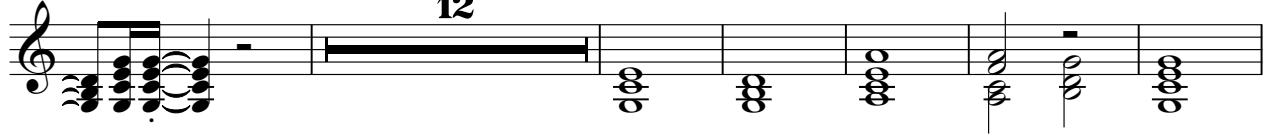

51

60

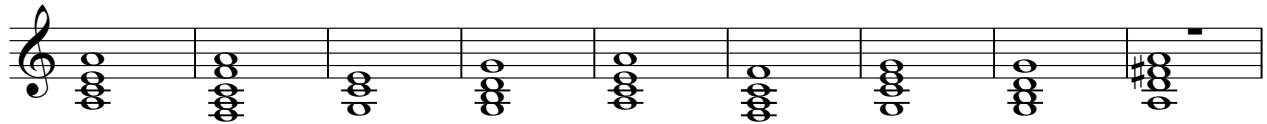

69

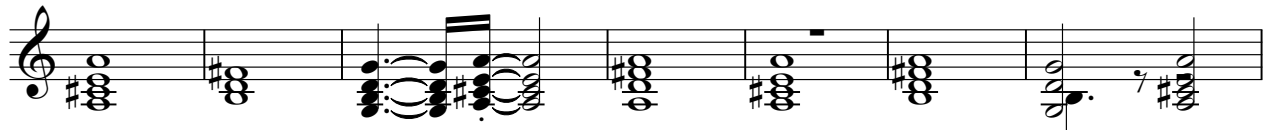

76

3

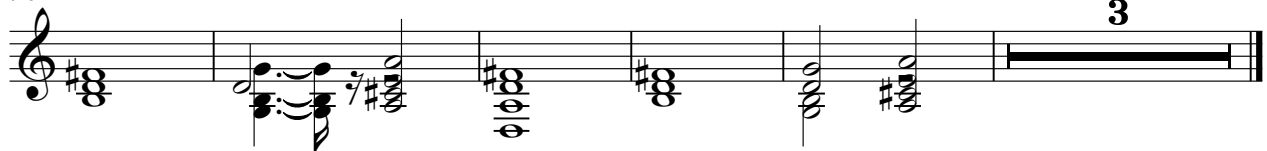

# Wanessa Camargo - Um Dia Meu Primeiro Amor

Violoncello

♩ = 89,999954

3

8

13

19

26

33

39

45

52

59

V.S.

2

Violoncello

68

75

80

# Wanessa Camargo - Um Dia Meu Primeiro Amor

Solo

♩ = 89,999954

7

studiovirtual@ig.com.br - <http://studiovirtual.com.br> - Tel:(31)3

11

jo e le vai pra sem pre me a mar e as

14

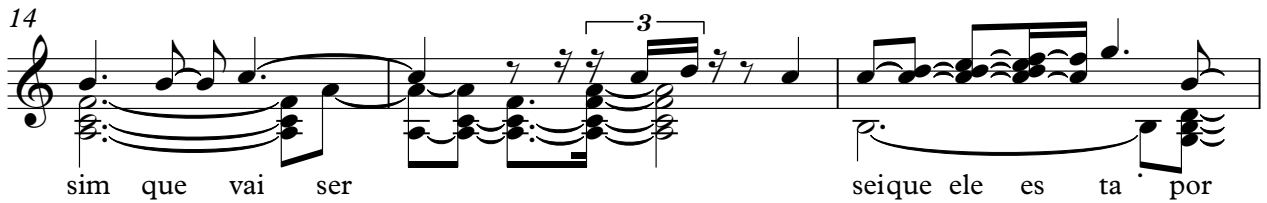

sim que vai ser se i que ele es ta por

17

a i esperando meu a pa re cer louco

20

pra me co nhe cer ye a ye ah ye a ye ah se mo na o se i que ele es ta por

25

vo ce eh eh se i que ele es ta por se mo na o se i que ele es ta por

32

36 r es cre vi no meu di a rio

39 meus se gredos so pra v o ce so vo ce po de ler

42 se ra que vo ce ja an da

45 erem sua mi gose eu nem vi que vo ce ja es ta a qui

48 ye ahye ah ye alyeah o seu no me eu nao sei eu mden que euo

50 nhei e\_a cor dei pen san do em vo ce e e

52 eu nom sei o que e pai xao per gun tei pro co ra cao

55 e le dis seque pra eu ter ca l ma um dia vi ra

58 meu pri mei ro an or

oh

60  
oh oh eu sei que voce es ta ai

62  
em al gum lu g ar oh

64  
oh oh oh es ta rei b em a qui pra quando vo ce che g

67  
a oh o seu no me e ma o sei eu me lem br que so

70  
nhei e a cor de pes a mo em vo ce e e eu nem sei que pai

73  
xao per gun tei pro co ra cao e le dis se que e pra eu

75  
ter cal m a ur dia vi ra me up rimo r m or

79  
um dia vi ra a

81  
pa ra co me car um bei jo