

# WatersCrystal - purelove

0.0"  
1.1,00  
100% PURE LOVE

♩ = 120,000000

6

Drums

Cymbals

Aux

Claps

Bongos

Cowbell

Strings

8

Drums

Aux

Claps

Cowbell

Strings

11

Aux

Claps

Cowbell

Strings

14

Aux

Claps

Cowbell

Strings

17

Drums

Cymbals

Aux

Claps

Bongos

Cowbell

Bass 1

Bass 2

Strings

19

Drums

Cymbals

Aux

Claps

Bongos

Cowbell

Bass 1

Bass 2

Strings

21

23

Drums

Cymbals

Aux

Claps

Bongos

Cowbell

Bass 1

Bass 2

Strings

25

Drums

Cymbals

Aux

Claps

Bongos

Cowbell

Bass 1

Bass 2

Organ

Strings

27

29

Drums

Cymbals

Aux

Claps

Bongos

Cowbell

Bass 1

Bass 2

Organ

Strings

31

Drums

Cymbals

Aux

Claps

Bongos

Cowbell

Bass 1

Bass 2

Organ

Strings

33

35

Drums

Cymbals

Aux

Claps

Bongos

Cowbell

Bass 1

Bass 2

Strings

37

Drums

Cymbals

Aux

Claps

Bongos

Cowbell

Bass 1

Bass 2

Strings

39

41

Drums

Cymbals

Aux

Claps

Bongos

Cowbell

Bass 1

Bass 2

Organ

Strings

43

Drums

Cymbals

Aux

Claps

Bongos

Cowbell

Bass 1

Bass 2

Organ

Strings

45

Drums

Cymbals

Aux

Claps

Bongos

Cowbell

Bass 1

Bass 2

Organ

Strings

47

Drums

Cymbals

Aux

Claps

Bongos

Cowbell

Bass 1

Bass 2

Organ

Strings

49

Drums

Cymbals

Aux

Claps

Bongos

Cowbell

Bass 1

Bass 2

Organ

Strings

51

Drums

Cymbals

Aux

Claps

Bongos

Cowbell

Bass 1

Bass 2

Organ

Strings

53

Drums

Cymbals

Aux

Claps

Bongos

Cowbell

Bass 1

Bass 2

Organ

Strings

55

57

Drums

Cymbals

Aux

Claps

Bongos

Cowbell

Bass 1

Bass 2

Organ

Strings

59

Drums

Cymbals

Aux

Claps

Bongos

Cowbell

Bass 1

Bass 2

Organ

Strings

61

Drums

Cymbals

Aux

Claps

Bongos

Cowbell

Bass 1

Bass 2

Organ

Strings

63

66

Aux  
Claps  
Cowbell  
Strings

69

Aux  
Claps  
Cowbell  
Strings

72

74

Drums

Cymbals

Aux

Claps

Bongos

Cowbell

Bass 1

Bass 2

Organ

Strings

76

78

Drums

Cymbals

Aux

Claps

Bongos

Cowbell

Bass 1

Bass 2

Organ

Strings

80

Drums

Cymbals

Aux

Claps

Bongos

Cowbell

Bass 1

Bass 2

Organ

Strings

82

Drums

Cymbals

Aux

Claps

Bongos

Cowbell

Bass 1

Bass 2

Organ

Strings

84

Drums

Cymbals

Aux

Claps

Bongos

Cowbell

Bass 1

Bass 2

Organ

Strings

86

Drums

Cymbals

Aux

Claps

Bongos

Cowbell

Bass 1

Bass 2

Organ

Strings

88

# WatersCrystal - purelove

## Drums

♩ = 120,000000

4

6

9

8

21

27

33

38

44

49

53

2

Drums

57

62

74

79

84

# WatersCrystal - purelove

## Cymbals

♩ = 120,000000

4

8

9

20

24

28

32

36

38

Cymbals

41

45

49

53

57

61

65

**8**

76

80

84

Cymbals

3

87

♩ = 120,000000

4/4

6

11

16

21

25

28

31

35

38

41

46

50

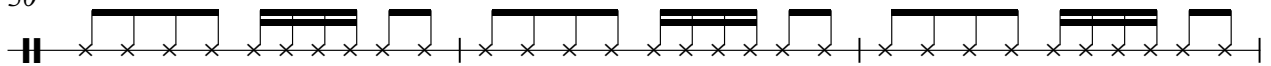

53

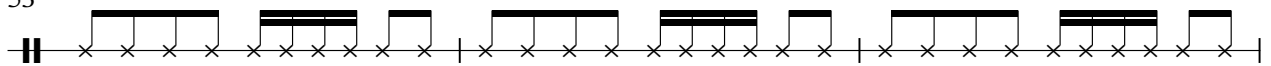

56

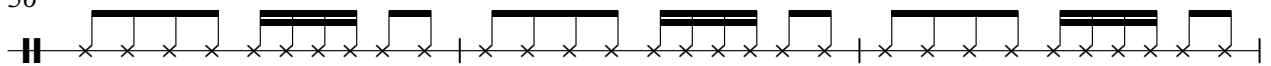

59

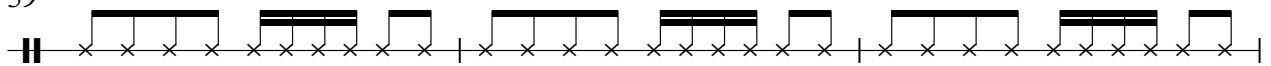

62

66

71

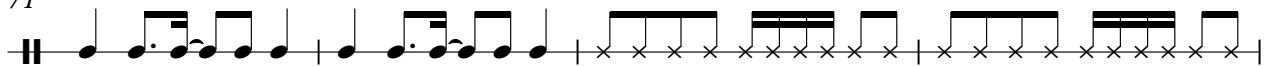

75

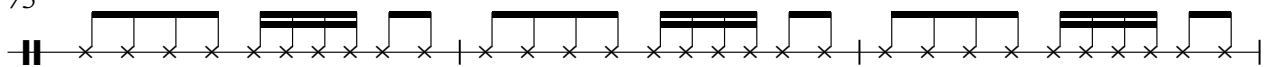

78

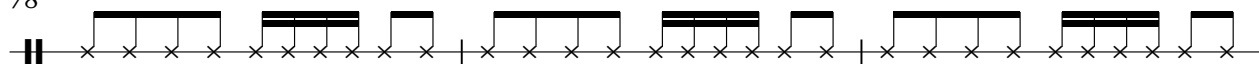

81

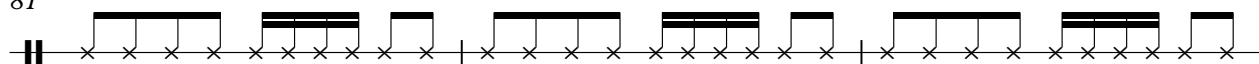

84

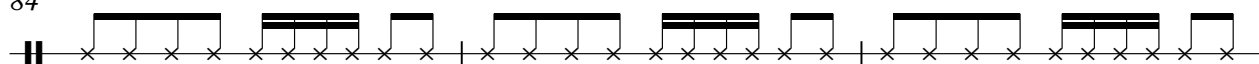

87

Claps

WatersCrystal - purelove

♩ = 120,000000

6

11

16

21

26

31

36

WatersCrystal - purelove

Bongos

♩ = 120,000000

4

8

9

20

23

27

30

34

37

40

43

V.S.

46

49

52

55

59

62

73

76

79

82

Bongos

85

87

Cowbell

WatersCrystal - purelove

♩ = 120,000000

7

12

18

24

30

36

42

48

54

V.S.

2

# Cowbell

59

65

71

77

82

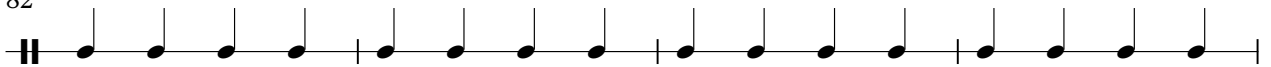

86

WatersCrystal - purelove

Bass 1

♩ = 120,000000

16

20

24

28

32

36

40

44

48

52

V.S.

56

60

64

75

79

83

86

WatersCrystal - purelove

Bass 2

♩ = 120,000000

16

20

24

28

32

36

40

44

48

52

V.S.

56

60

64

75

79

83

85

Organ

WatersCrystal - purelove

♩ = 120,000000

24

28

32

9

46

51

55

59

62

8

73

77

81

85

# WatersCrystal - purelove

## Strings

♩ = 120,000000

5

10

14

18

22

27

31

36

40

V.S.

44

48

52

56

60

64

69

73

77

82

85
