

Webb Jim - Mac Arthur Park

♩ = 85,000046

TRUMPET

TROMBONE

DRUMS

PIANO

MELODY

GUITAR

BASS

MELODY

STRINGHI

STRINGLOW

4

TRUMPET

TROMBONE

DRUMS

GUITAR

BASS

STRINGHI

STRINGLOW

8

TRUMPET

TROMBONE

DRUMS

MELODY

GUITAR

BASS

MELODY

STRINGHI

STRINGLOW

Detailed description of the musical score: The score is for a jazz ensemble. It consists of eight staves. The top two staves are for TRUMPET and TROMBONE, both in treble clef with a key signature of two flats. They play mostly rests. The third staff is for DRUMS, in a drum set notation, showing a complex rhythm with various drum symbols. The fourth staff is for MELODY, in treble clef, showing a melodic line. The fifth staff is for GUITAR, in treble clef, showing a rhythmic accompaniment with chords. The sixth staff is for BASS, in bass clef, showing a simple bass line. The seventh staff is for MELODY, in bass clef, showing a melodic line. The eighth staff is for STRINGHI, in bass clef, showing a complex rhythmic accompaniment with chords. The ninth staff is for STRINGLOW, in bass clef, showing a simple bass line. The music is in 3/8 and 4/4 time signatures. The key signature has two flats. The score is numbered 8 at the beginning.

11

DRUMS

MELODY

GUITAR

BASS

MELODY

STRINGHI

STRINGLOW

14

TRUMPET

TROMBONE

DRUMS

MELODY

GUITAR

BASS

MELODY

STRINGHI

STRINGLOW

18

21

23

26

DRUMS

MELODY

GUITAR

BASS

MELODY

STRINGHI

STRINGLOW

32

TRUMPET

TROMBONE

DRUMS

MELODY

GUITAR

BASS

MELODY

STRINGHI

STRINGLOW

35

DRUMS

MELODY

GUITAR

BASS

MELODY

STRINGHI

STRINGLOW

38

TRUMPET

TROMBONE

DRUMS

MELODY

GUITAR

BASS

MELODY

STRINGHI

STRINGLOW

42

DRUMS

MELODY

GUITAR

BASS

MELODY

STRINGHI

STRINGLOW

45

DRUMS

GUITAR

BASS

STRINGHI

STRINGLOW

47

DRUMS

MELODY

GUITAR

BASS

MELODY

STRINGHI

STRINGLOW

50

DRUMS

MELODY

GUITAR

BASS

MELODY

STRINGHI

STRINGLOW

56

TRUMPET

TROMBONE

DRUMS

MELODY

GUITAR

BASS

MELODY

STRINGHI

STRINGLOW

60

TRUMPET

TROMBONE

DRUMS

GUITAR

BASS

STRINGHI

STRINGLOW

63

TRUMPET

TROMBONE

DRUMS

GUITAR

BASS

STRINGHI

STRINGLOW

67

DRUMS

MELODY

GUITAR

BASS

MELODY

STRINGHI

STRINGLOW

70

DRUMS

MELODY

GUITAR

BASS

MELODY

STRINGHI

STRINGLOW

73

DRUMS

MELODY

GUITAR

BASS

MELODY

STRINGHI

STRINGLOW

76

DRUMS

MELODY

GUITAR

BASS

MELODY

STRINGHI

STRINGLOW

79

DRUMS

MELODY

GUITAR

BASS

MELODY

STRINGHI

STRINGLOW

82

DRUMS

MELODY

GUITAR

BASS

MELODY

STRINGHI

STRINGLOW

85

DRUMS

MELODY

GUITAR

BASS

MELODY

STRINGHI

STRINGLOW

88

DRUMS

MELODY

GUITAR

BASS

MELODY

STRINGHI

STRINGLOW

91

DRUMS

MELODY

GUITAR

BASS

MELODY

STRINGHI

STRINGLOW

94

DRUMS

MELODY

GUITAR

BASS

MELODY

STRINGHI

STRINGLOW

97

DRUMS

MELODY

GUITAR

BASS

MELODY

STRINGHI

STRINGLOW

100

DRUMS

MELODY

GUITAR

BASS

MELODY

STRINGHI

STRINGLOW

103

DRUMS

MELODY

GUITAR

BASS

MELODY

STRINGHI

STRINGLOW

106 = 168,000397

TRUMPET

TROMBONE

DRUMS

GUITAR

BASS

STRINGHI

STRINGLOW

= 168,000397

110

TRUMPET

TROMBONE

DRUMS

PIANO

BASS

STRINGHI

STRINGLOW

= 168,000397

112

DRUMS

PIANO

BASS

STRINGHI

STRINGLOW

25

114

DRUMS

PIANO

BASS

STRINGHI

STRINGLOW

116

DRUMS

PIANO

BASS

STRINGHI

STRINGLOW

118

DRUMS

PIANO

BASS

STRINGHI

STRINGLOW

120

TRUMPET

TROMBONE

DRUMS

PIANO

BASS

STRINGHI

STRINGLOW

123

TRUMPET

TROMBONE

DRUMS

PIANO

BASS

STRINGHI

STRINGLOW

126

TRUMPET

TROMBONE

DRUMS

PIANO

BASS

STRINGHI

STRINGLOW

129

TRUMPET

TROMBONE

DRUMS

PIANO

BASS

STRINGHI

STRINGLOW

132

DRUMS

BASS

STRINGHI

STRINGLOW

135

DRUMS

BASS

STRINGHI

STRINGLOW

137

DRUMS

BASS

STRINGHI

STRINGLOW

139

TRUMPET

TROMBONE

DRUMS

PIANO

BASS

STRINGHI

STRINGLOW

141

TRUMPET

TROMBONE

DRUMS

PIANO

BASS

STRINGHI

STRINGLOW

144

TRUMPET

TROMBONE

DRUMS

PIANO

BASS

STRINGHI

STRINGLOW

147

DRUMS

PIANO

BASS

STRINGHI

STRINGLOW

149

DRUMS

PIANO

BASS

STRINGHI

STRINGLOW

151

DRUMS

PIANO

BASS

STRINGHI

STRINGLOW

153

DRUMS

PIANO

BASS

STRINGHI

STRINGLOW

33

155

TRUMPET

TROMBONE

DRUMS

PIANO

BASS

STRINGHI

STRINGLOW

158

TRUMPET

TROMBONE

DRUMS

PIANO

BASS

STRINGHI

STRINGLOW

161

TRUMPET

TROMBONE

DRUMS

PIANO

BASS

STRINGHI

STRINGLOW

164

TRUMPET

TROMBONE

DRUMS

PIANO

BASS

STRINGHI

STRINGLOW

167

DRUMS

BASS

STRINGHI

STRINGLOW

169

DRUMS

BASS

STRINGHI

STRINGLOW

171

DRUMS

BASS

STRINGHI

STRINGLOW

173

TRUMPET

TROMBONE

DRUMS

PIANO

BASS

STRINGHI

STRINGLOW

175

TRUMPET

TROMBONE

DRUMS

PIANO

BASS

STRINGHI

STRINGLOW

177

TRUMPET

TROMBONE

DRUMS

PIANO

BASS

STRINGHI

STRINGLOW

♩ = 85,000046

180

DRUMS
MELODY
GUITAR
BASS
MELODY
STRINGHI
STRINGLOW

183

DRUMS
MELODY
GUITAR
BASS
MELODY
STRINGHI
STRINGLOW

186 39

DRUMS
MELODY
GUITAR
BASS
MELODY
STRINGHI
STRINGLOW

188

DRUMS
MELODY
GUITAR
BASS
MELODY
STRINGHI
STRINGLOW

191

TRUMPET

TROMBONE

DRUMS

MELODY

GUITAR

BASS

MELODY

STRINGHI

STRINGLOW

195

TRUMPET

TROMBONE

DRUMS

MELODY

GUITAR

BASS

MELODY

STRINGHI

STRINGLOW

Webb Jim - Mac Arthur Park

TRUMPET

♩ = 85,000046

3 2 5

14 17 5

39 17

60

64 41

109 ♩ = 168,000397 12

124

128 8

140

143 12

TRUMPET

157

162

174

178

TROMBONE

157

162

174

178

DRUMS

46

50

54

58

63

67

70

73

76

79

DRUMS

82

85

88

91

94

97

100

104

108

♩ = 168,000397

111

V.S.

DRUMS

113

115

117

119

121

124

127

130

133

135

DRUMS

137

139

141

144

147

149

151

153

155

158

V.S.

DRUMS

189 DRUMS 7

193

196

Webb Jim - Mac Arthur Park

PIANO

♩ = 85,000046

3 2 5

15 17 5

41 17 2 48 ♩ = 168,000397

110

114

117

121

V.S.

125

130

141

146

150

153

157

162

PIANO

3

174

177

♩ = 85,000046

16

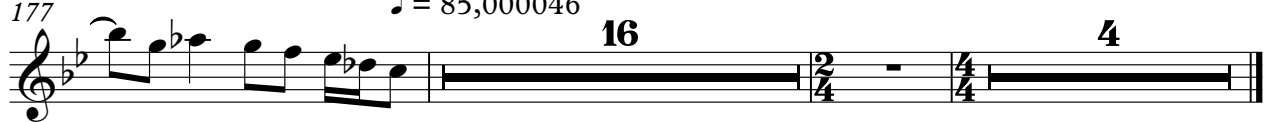

Webb Jim - Mac Arthur Park

MELODY

♩ = 85,000046

3 2

10

16 2

22

26

29

34

40

43 2

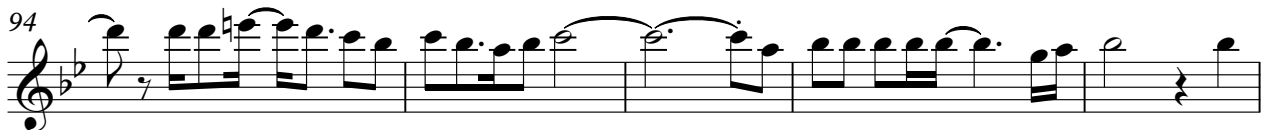
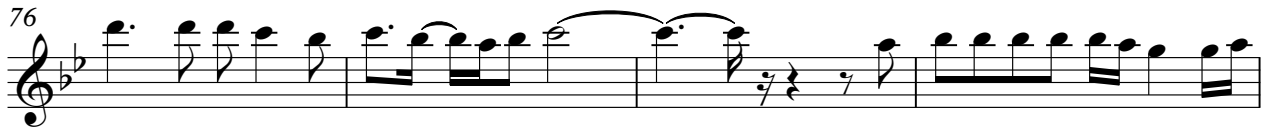
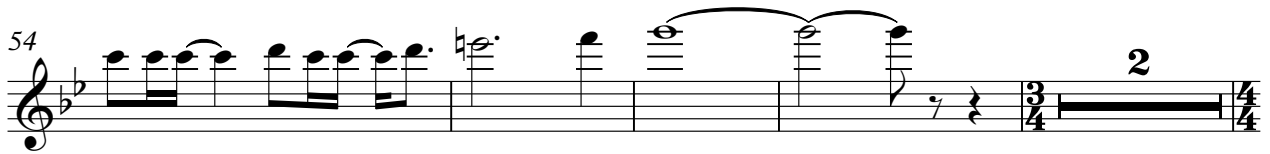

MELODY

99

103

♩ = 168,000397

110

130

163

♩ = 85,000046

182

186

190

194

GUITAR

Webb Jim - Mac Arthur Park

♩ = 85,000046

7

13

19

25

31

36

42

48

54

V.S.

60

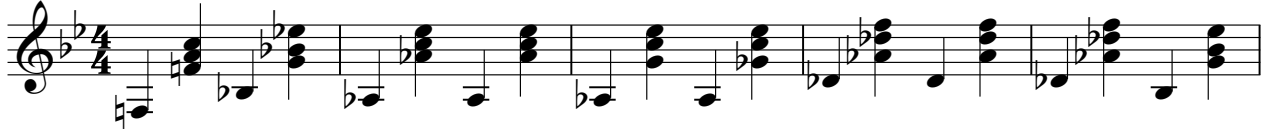

65

71

76

82

88

93

99

105

110

130

26 2 2

163

2 11 4

$\text{♩} = 85,000046$

183

189

194

Webb Jim - Mac Arthur Park

BASS

♩ = 85,000046

9

14

20

25

30

35

41

46

51

V.S.

56

62

69

75

81

86

92

98

104

♩ = 168,000397

110

115

120

125

130

135

140

146

151

156

160

V.S.

165

170

175

♩ = 85,000046

182

187

192

195

47

51

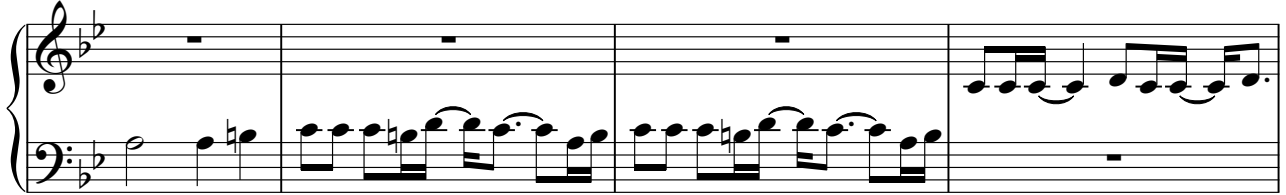

55

68

73

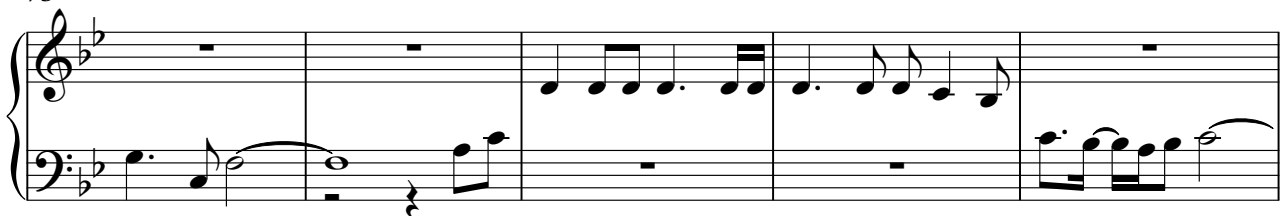

78

82

87

181

185

189

194

STRINGHI

Webb Jim - Mac Arthur Park

♩ = 85,000046

5

9

12

16

19

22

25

28

31

V.S.

STRINGHI

34

37

41

44

47

50

53

56

60

64

69

72

76

80

84

88

92

96

100

104

V.S.

STRINGHI

♩ = 168,000397

107

110

115

120

125

130

135

140

144

149

STRINGHI

154

159

163

168

173

177

180

183

186

189

6

193

STRINGHI

Webb Jim - Mac Arthur Park

STRINGLOW

$\text{♩} = 85,000046$

9

14

20

25

30

35

41

46

51

V.S.

56

62

68

74

80

85

91

96

101

106

♩ = 168,000397

STRINGLOW

110

115

120

125

130

135

140

146

151

156

V.S.

160

165

170

175

182

187

193

