

Webb Pierce - There Stands The Glass

2.3"
2.1,00
There Stands A Glass Gloria GlowCanPick

♩ = 104,999924

Dummies

Piano

Piano

S Guitar

Melody

Melody

Harmony

Harmony

Bass

Rock Organ

R Organ

String Ens 2

♩ = 104,999924

Special Thanks To Harry Todd

This musical score is for a band and includes the following parts:

This musical score is arranged for a rock band and includes the following parts:

This musical score is for a multi-instrument ensemble. The instruments and their parts are as follows:

- Piano (Top):** Provides a harmonic accompaniment with chords and melodic lines.
- Piano (Bottom):** Features a bass line with chords and melodic fragments.

This musical score is for a multi-instrument ensemble. The instruments and their parts are as follows:

- Piano (Left):** Provides a bass line with chords and single notes, also marked with '6'.
- Piano (Right):** Features a melody with chords and rests.
- S Guitar:** Plays a rhythmic accompaniment with chords and rests.
- Bass:** Provides a simple bass line with single notes.
- Rock Organ:** Features a melodic line with chords and rests.
- R Organ:** Features a melodic line with chords and rests.
- String Ens 2:** Provides a simple melodic line with single notes.

10

Dummies

Piano

Piano

S Guitar

Melody

Melody

Harmony

Harmony

Bass

Rock Organ

R Organ

String Ens 2

This musical score is for page 11 and includes the following parts:

- S Guitar:** Features a melodic line with slurs and rests.
- Melody (Two staves):** Features two parallel melodic lines with slurs and rests.
- Harmony (Two staves):** Features two parallel harmonic lines with slurs and rests.

13

Dummies

Piano

Piano

S Guitar

Melody

Melody

Harmony

Harmony

Bass

R Organ

String Ens 2

6

6

6

6

3

3

3

3

14

Dummies

Piano

Piano

S Guitar

Melody

Melody

Harmony

Harmony

Bass

R Organ

String Ens 2

16

Dummies

Piano

Piano

S Guitar

Melody

Melody

Harmony

Harmony

Bass

Rock Organ

R Organ

String Ens 2

- Rock Organ:** Features a treble line with chords and a bass line with chords.
- R Organ:** Features a treble line with chords and a bass line with chords.
- String Ens 2:** Features a treble line with chords.

18 17

Dummies

Piano

Piano

S Guitar

Melody

Melody

Harmony

Harmony

Bass

Rock Organ

R Organ

String Ens 2

20

Dummies

Piano

Piano

S Guitar

Melody

Melody

Harmony

Harmony

Bass

Rock Organ

R Organ

String Ens 2

21

Dummies

Piano

Piano

S Guitar

Melody

Melody

Harmony

Harmony

Bass

Rock Organ

R Organ

String Ens 2

This musical score is for a rock band and consists of the following parts:

24 6 6 23

Dummies

Piano

Piano

S Guitar

Melody

Melody

Harmony

Harmony

Bass

Rock Organ

R Organ

This musical score is for a rock band and includes the following parts:

26 25

27

Dummies

Piano

Piano

S Guitar

Melody

Melody

Harmony

Harmony

Bass

Rock Organ

R Organ

28 6 6 27

Dummies

Piano

Piano

S Guitar

Melody

Melody

Harmony

Harmony

Bass

Rock Organ

R Organ

The musical score for page 32 includes the following parts and details:

35 6 6

Dummies

Piano

Piano

S Guitar

Melody

Melody

Harmony

Harmony

Bass

Rock Organ

R Organ

String Ens 2

This musical score is for a multi-instrument ensemble. The instruments and their parts are as follows:

- Piano (Right Hand):** Features a melodic line with a triplet and various rests.
- Rock Organ:** Plays a block chord at the beginning and end of the section.
- R Organ:** Plays a block chord at the beginning and end of the section.
- String Ens 2:** Plays a block chord at the beginning and end of the section.

The musical score for page 36 features the following instruments and parts:

This musical score is for a multi-instrument ensemble. The instruments and their parts are as follows:

- Piano (Left):** Provides a steady accompaniment with chords and single notes.
- S Guitar:** Plays a rhythmic pattern with chords and single notes, often using a slash to indicate a strum.
- Melody (Top):** Contains a melodic line with some rests.
- Melody (Middle):** Contains another melodic line with rests.
- Harmony (Top):** Provides harmonic support with chords and rests.
- Harmony (Bottom):** Provides another layer of harmonic support.
- Bass:** Plays a simple, steady bass line.
- Rock Organ:** Provides a rhythmic accompaniment with chords.
- R Organ:** Provides a melodic and harmonic accompaniment.
- String Ens 2:** Provides a simple harmonic accompaniment.

This musical score page, numbered 38, contains the following parts and details:

- S Guitar:** Plays a melodic line with a triplet (labeled '3') and rests.

41

Dummies

Piano

Piano

S Guitar

Melody

Melody

Harmony

Harmony

Bass

Rock Organ

R Organ

String Ens 2

44

Dummies

Piano

Piano

S Guitar

Melody

Melody

Harmony

Harmony

Bass

Rock Organ

R Organ

String Ens 2

This musical score page, numbered 43, contains the following parts and details:

- Rock Organ:** Features a line with chords and rests.
- R Organ:** Features a line with chords and rests.
- String Ens 2:** Features a line with chords and rests.

47 6 6 45

Dummies

Piano

Piano

S Guitar

Melody

Melody

Harmony

Harmony

Bass

Rock Organ

R Organ

Detailed description of the musical score: The score is for a band with 11 parts. The key signature has one sharp (F#) and the time signature is 4/4. The 'Dummies' part (top) features a complex rhythmic pattern of sixteenth notes, with a '6' above the staff indicating a sixteenth-note group. The first 'Piano' part (second staff) has a treble clef and contains a triplet of eighth notes. The second 'Piano' part (third staff) has a bass clef and contains a triplet of eighth notes. The 'S Guitar' part (fourth staff) has a treble clef and contains a long, sustained melodic line. The two 'Melody' parts (fifth and sixth staves) have treble clefs and contain similar melodic lines. The two 'Harmony' parts (seventh and eighth staves) have treble clefs and contain harmonic accompaniment. The 'Bass' part (ninth staff) has a bass clef and contains a simple bass line. The 'Rock Organ' part (tenth staff) has a treble clef and contains a sustained, tremolo-like sound. The 'R Organ' part (eleventh staff) has a bass clef and contains a simple bass line. The page number '47' is at the top left, and '45' is at the top right. There are '6' markings above the Dummies staff and '3' markings above the first and eleventh staves.

- Piano (top):** Provides harmonic support with chords and melodic lines in both treble and bass clefs.
- Melody (middle):** Provides a secondary melodic line, often in harmony with the first melody.
- R Organ:** Provides a rhythmic accompaniment with a series of chords and a bass line with a triplet.

49 6 6 47

Dummies

Piano

Piano

S Guitar

Melody

Melody

Harmony

Harmony

Bass

Rock Organ

R Organ

This musical score is for a rock band and includes the following parts:

51 6 6 49

- Bass:** Plays a simple, steady bass line.
- Rock Organ:** Provides a rhythmic accompaniment with sustained notes.
- R Organ:** Plays a melodic line with sustained notes.

This musical score is for a 11-piece band. The instruments and their parts are as follows:

53 51

Dummies

Piano

Piano

S Guitar

Melody

Melody

Harmony

Harmony

Bass

Rock Organ

R Organ

- Piano (Right):** Features a melodic line with slurs and a bass line with slurs.

58

This musical score is arranged for a large ensemble. The instruments and their parts are as follows:

60 6 6 6 57

Dummies

Piano

Piano

S Guitar

Melody

Melody

Harmony

Harmony

Bass

Rock Organ

R Organ

String Ens 2

This musical score page, numbered 58, contains the following instruments and parts:

- Melody (Top):** Features a melodic line with slurs and accents.
- Melody (Bottom):** Features a melodic line with slurs and accents.
- Harmony (Top):** Provides harmonic support with chords and slurs.
- Harmony (Bottom):** Provides harmonic support with chords and slurs.
- Rock Organ:** Features a sustained chord.
- R Organ:** Features a sustained chord.
- String Ens 2:** Features a sustained chord.

- Melody (Lower):** Contains a second melodic line, often in parallel motion with the upper melody.
- Harmony (Upper):** Provides harmonic support with chords and single notes.
- Harmony (Lower):** Provides a second layer of harmonic support.
- Rock Organ:** Plays a sustained chord.
- R Organ:** Features a melodic line with triplets and chords.
- String Ens 2:** Plays a sustained chord.

- Piano (Treble):** Features a melodic line with slurs and rests.
- Melody (Staff 1):** Features a melodic line with slurs and rests.
- Melody (Staff 2):** Features a melodic line with slurs and rests.
- Harmony (Staff 1):** Features a melodic line with slurs and rests.
- Harmony (Staff 2):** Features a melodic line with slurs and rests.
- Rock Organ:** Plays a block chord in the treble and bass clefs.

- S Guitar:** Features a melodic line with slurs and accents.
- String Ens 2:** A single melodic line with a few notes.

This musical score is arranged for multiple instruments. The instruments and their parts are as follows:

70

Dummies

Piano

Piano

S Guitar

Melody

Melody

Harmony

Harmony

Bass

Rock Organ

R Organ

String Ens 2

71 6 6 67

Dummies

Piano

Piano

S Guitar

Melody

Melody

Harmony

Harmony

Bass

Rock Organ

R Organ

72

Dummies

Piano

Piano

S Guitar

Melody

Melody

Harmony

Harmony

Bass

Rock Organ

R Organ

Detailed description of the musical score: The score is for measures 72-75. The key signature has one sharp (F#). The 'Dummies' part consists of a rhythmic pattern of eighth notes with sixteenth-note runs. The 'Piano' part has two staves: the upper staff features a melodic line with slurs and a triplet, while the lower staff provides harmonic support with chords and a triplet. The 'S Guitar' part has a melodic line with a triplet. The 'Melody' part has two staves with melodic lines. The 'Harmony' part has two staves with harmonic lines. The 'Bass' part has a simple bass line. The 'Rock Organ' part has two staves with a melodic line and chords. The 'R Organ' part has two staves with a melodic line and a triplet.

73 69

The musical score consists of the following parts:

- Piano (top):** Provides harmonic support with chords and moving lines in both treble and bass clefs.
- Piano (bottom):** Similar to the top piano part, with sustained notes and rhythmic accompaniment.
- Melody (top):** Features a simple melodic line with some rests.
- Melody (bottom):** Another melodic line, often in parallel motion with the top melody.
- Harmony (top):** Provides harmonic accompaniment with sustained notes.
- Harmony (bottom):** Similar to the top harmony part.
- Bass:** Plays a simple bass line with sustained notes.
- Rock Organ:** Features a melodic line with some chords and rests.
- R Organ:** Plays sustained chords and melodic fragments.

75 6 6 71

Dummies

Piano

Piano

S Guitar

Melody

Melody

Harmony

Harmony

Bass

Rock Organ

R Organ

This musical score is for a band and includes the following parts:

77 73

Dummies 

Piano 

Piano 

S Guitar 

Melody 

Melody 

Harmony 

Harmony 

Bass 

Rock Organ 

R Organ 

- Melody (1):** Features a treble line with a melodic line and rests.
- Melody (2):** Features a treble line with a melodic line and rests.
- Harmony (1):** Features a treble line with a harmonic line and rests.
- Harmony (2):** Features a treble line with a harmonic line and rests.
- Bass:** Features a bass line with a simple harmonic line.
- R Organ:** Features a treble line with a simple harmonic line.
- String Ens 2:** Features a treble line with a simple harmonic line.

80

Dummies

Piano

Piano

S Guitar

Melody

Melody

Harmony

Harmony

Bass

Rock Organ

R Organ

String Ens 2

6

6

6

6

3

3

3

8

81

Dummies

Piano

Piano

S Guitar

Melody

Melody

Harmony

Harmony

Bass

Rock Organ

R Organ

String Ens 2

- **Dummies**: Features a complex rhythmic pattern with sixteenth notes and rests, marked with a '6' above the staff.
- **Piano**: The left hand plays a bass line with chords and single notes, while the right hand plays chords and melodic lines.
- **S Guitar**: Plays a rhythmic accompaniment with chords and single notes.
- **Harmony**: Two staves providing harmonic support with chords and single notes.
- **Bass**: A simple bass line consisting of quarter and eighth notes.
- **Rock Organ**: Plays chords and melodic lines, with a prominent chord in the second measure.
- **R Organ**: Plays chords and melodic lines, with a triplet of eighth notes in the second measure.
- **String Ens 2**: Provides harmonic support with chords and single notes.

- Piano (Bass):** Provides a steady bass line with chords, also marked with '6'.
- Piano (Treble):** Features a melodic line with chords and rests.
- S Guitar:** Plays a melodic line with chords and rests.
- Melody:** A single melodic line with rests.
- Harmony:** A single melodic line with rests.
- Harmony:** A single melodic line with rests.
- Rock Organ:** Features a melodic line with a long, sustained note.
- R Organ:** Provides a harmonic accompaniment with chords.
- String Ens 2:** Provides a harmonic accompaniment with chords.

84

Dummies

Piano

Piano

S Guitar

Melody

Melody

Harmony

Harmony

Bass

Rock Organ

R Organ

String Ens 2

85

Dummies

Piano

Piano

S Guitar

Melody

Melody

Harmony

Harmony

Bass

Rock Organ

R Organ

String Ens 2

6

6

6

6

3

3

3

The musical score for page 81 consists of the following parts and their content:

- Piano (Treble):** Features a melodic line with slurs and rests.
- S Guitar:** Plays chords with slurs and rests.
- Melody (Treble):** Features a melodic line with slurs and rests.
- Melody (Treble):** Features a melodic line with slurs and rests.
- Harmony (Treble):** Features a melodic line with slurs and rests.
- Harmony (Treble):** Features a melodic line with slurs and rests.
- R Organ:** Plays chords with slurs and rests.

89 6 6 83

Dummies

Piano

Piano

S Guitar

Melody

Melody

Harmony

Harmony

Bass

Rock Organ

R Organ

String Ens 2

90

Dummies

Piano

Piano

S Guitar

Melody

Melody

Harmony

Harmony

Bass

Rock Organ

R Organ

String Ens 2

- Rock Organ:** Plays chords with slurs and sixteenth rests.
- String Ens 2:** Plays a simple chordal accompaniment.

- Bass:** Plays a simple bass line.
- Rock Organ:** Plays a simple organ part.
- R Organ:** Plays a simple organ part.
- String Ens 2:** Plays a simple string part.

94

Dummies

Piano

Piano

S Guitar

Melody

Melody

Harmony

Harmony

Bass

Rock Organ

R Organ

String Ens 2

95 6 6 89

Dummies

Piano

Piano

S Guitar

Melody

Melody

Harmony

Harmony

Bass

Rock Organ

R Organ

97 91

99 6 6 93

Dummies

Piano

Piano

S Guitar

Melody

Melody

Harmony

Harmony

Bass

Rock Organ

R Organ

101 95

Dummies

Piano

Piano

S Guitar

Melody

Melody

Harmony

Harmony

Bass

Rock Organ

R Organ

103

Dummies

Piano

Piano

S Guitar

Melody

Melody

Harmony

Harmony

Bass

Rock Organ

R Organ

String Ens 2

104 97

Dummies

Piano

Piano

S Guitar

Melody

Melody

Harmony

Harmony

Bass

Rock Organ

R Organ

String Ens 2

105

Dummies

Piano

Piano

S Guitar

Melody

Melody

Harmony

Harmony

Bass

Rock Organ

R Organ

String Ens 2

6

6

6

6

106

Dummies

Piano

Piano

S Guitar

Melody

Melody

Harmony

Harmony

Bass

Rock Organ

R Organ

String Ens 2

Detailed description of the musical score: The score is for measures 106-109. The key signature is one sharp (F#). The 'Dummies' part features a complex rhythmic pattern with sixteenth notes and rests, marked with '6' and 'x'. The 'Piano' part (bass clef) has a steady accompaniment of chords, also marked with '6'. The 'Piano' part (treble clef) has a melodic line with a long note in measure 106, followed by eighth notes and a triplet in measure 109. The 'S Guitar' part has a melodic line with a triplet in measure 109. The 'Melody' and 'Harmony' parts have various melodic lines. The 'Bass' part has a simple bass line. The 'Rock Organ', 'R Organ', and 'String Ens 2' parts are mostly silent or have simple accompaniment.

This musical score is arranged for multiple instruments. The parts include:

- Bass:** A single bass line.

109

Dummies

Piano

Piano

S Guitar

Melody

Melody

Harmony

Harmony

Bass

Rock Organ

R Organ

String Ens 2

111

Dummies

Piano

Piano

S Guitar

Melody

Melody

Harmony

Harmony

Bass

Rock Organ

R Organ

String Ens 2

112 105

Dummies

Piano

Piano

S Guitar

Melody

Melody

Harmony

Harmony

Bass

Rock Organ

R Organ

String Ens 2

113

Dummies

Piano

Piano

S Guitar

Melody

Melody

Harmony

Harmony

Bass

Rock Organ

R Organ

String Ens 2

114

Dummies

Piano

Piano

S Guitar

Melody

Melody

Harmony

Harmony

Bass

Rock Organ

R Organ

String Ens 2

6

6

6

6

3

3

3

116

Dummies

Piano

Piano

S Guitar

Melody

Melody

Harmony

Harmony

Bass

Rock Organ

R Organ

String Ens 2

117

Dummies

Piano

Piano

S Guitar

Melody

Melody

Harmony

Harmony

Bass

Rock Organ

R Organ

String Ens 2

6

6

6

6

3

118

Dummies

Piano

Piano

S Guitar

Melody

Melody

Harmony

Harmony

Bass

Rock Organ

R Organ

String Ens 2

3

6

6

6

6

3

3

3

3

Measure numbers 119, 120, 121, and 122 are indicated at the top of the score. Fingerings (6 and 3) are shown above notes in the Dummies and R Organ parts.

120 6 6 113

Dummies

Piano

Piano

S Guitar

Melody

Melody

Harmony

Harmony

Bass

Rock Organ

R Organ

- Melody (Staff 1):** Features a melodic line with slurs and ties.
- Melody (Staff 2):** Features a melodic line with slurs and ties.
- Harmony (Staff 1):** Features a harmonic line with slurs and ties.
- Harmony (Staff 2):** Features a harmonic line with slurs and ties.
- Bass:** Features a bass line with slurs and ties.
- Rock Organ:** Features a sustained chord in the right hand.
- R Organ:** Features a sustained chord in the right hand.

This musical score is for a rock band and includes the following parts:

124 6 6 117

Dummies

Piano

Piano

S Guitar

Melody

Melody

Harmony

Harmony

Bass

Rock Organ

R Organ

125

Dummies

Piano

Piano

S Guitar

Melody

Melody

Harmony

Harmony

Bass

Rock Organ

R Organ

6

6

6

6

3

6

126

Dummies

Piano

Piano

S Guitar

Melody

Melody

Harmony

Harmony

Bass

Rock Organ

R Organ

- **Dummies**: A drum set part with a snare drum line featuring sixteenth-note patterns and a bass drum line with a steady quarter-note pulse.
- **S Guitar**: A solo electric guitar part with a melodic line and a supporting harmonic line.
- **Melody**: Two staves of vocal or instrumental melody.
- **Harmony**: Two staves of harmonic accompaniment for the vocal line.
- **Bass**: A bass guitar part with a simple, steady line.
- **Rock Organ**: A rock organ part with a melodic line and a supporting harmonic line.
- **R Organ**: A Hammond-style organ part with a sustained chordal texture.

This musical score is for a rock band and consists of the following parts:

- S Guitar:** Features a melodic line with a triplet (marked with a '3') and a long, sustained chord.
- Rock Organ:** Features a long, sustained chord.
- R Organ:** Features a long, sustained chord.

128

Dummies

Piano

Piano

S Guitar

Melody

Melody

Harmony

Harmony

Bass

Rock Organ

R Organ

String Ens 2

Dummies Webb Pierce - There Stands The Glass

♩ = 104,999924

2

4

5

6

7

8

9

10

11

12

Special Thanks To Harry Todd

V.S.

Dummies

Dummies

V.S.

Dummies

Dummies

V.S.

Dummies

Dummies

V.S.

Dummies

80

81

83

84

85

86

87

88

89

90

Dummies

91

92

93

95

96

97

98

99

100

101

V.S.

Dummies

12

Dummies

125

127

Piano Webb Pierce - There Stands The Glass

♩ = 104,999924

5

8

11

14

17

Special Thanks To Harry Todd

V.S.

20

22

24

27

30

33

36

6 6

6 6

38

6 6

6 6 6

41

6 6 6

44

6 6

6 6

46

6 6

3 3

49

6 6

3 3

53

56

59

62

65

68

70

72

75

78

81

84

86

89

V.S.

92

94

96

98

101

104

107

110

113

116

118

120

123

126

Webb Pierce - There Stands The Glass

Piano

♩ = 104,999924

Special Thanks To Harry Todd

V.S.

20

23

26

29

32

35

38

41

44

47

50

53

56

59

62

65

68

71

74

77

80

83

86

89

110

113

116

119

122

125

V.S.

127

3

S Guitar Webb Pierce - There Stands The Glass

♩ = 104,999924

2

5

8

11

14

17

20

23

26

29

Special Thanks To Harry

V.S.

S Guitar

64

67

70

73

76

79

82

85

88

91

123

126

128

Webb Pierce - There Stands The Glass

Melody

♩ = 104,999924

Special Thanks To Harry Todd

V.S.

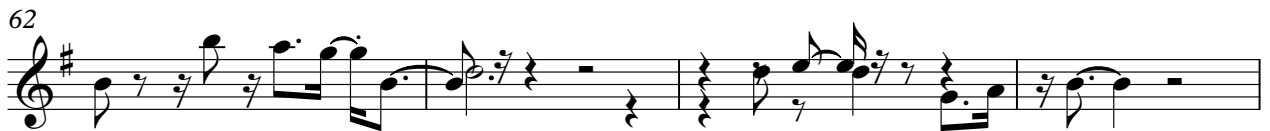
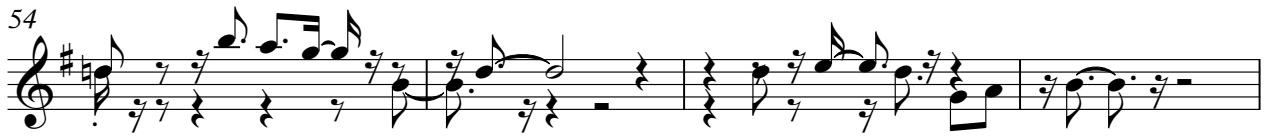

Webb Pierce - There Stands The Glass

Melody

♩ = 104,999924

2

6

10

14

18

22

26

30

34

38

Special Thanks To Harry Todd

V.S.

Melody

82

86

90

94

98

102

106

110

114

117

4

Melody

121

125

Harmony Webb Pierce - There Stands The Glass

♩ = 104,999924

2

6

10

14

18

22

26

30

34

38

Special Thanks To Harry Todd

V.S.

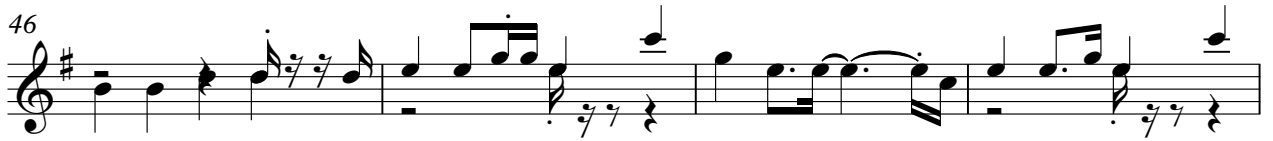

4

Harmony

125

Harmony Webb Pierce - There Stands The Glass

♩ = 104,999924

Special Thanks To Harry Todd

V.S.

Harmony

121

125

Webb Pierce - There Stands The Glass

Bass

♩ = 104,999924

2

7

13

19

24

29

34

39

45

50

Special Thanks To Harry Todd

V.S.

56

61

66

72

77

83

89

94

99

105

Webb Pierce - There Stands The Glass
Rock Organ

♩ = 104,999924

Special Thanks To Harry Todd

V.S.

36

42

46

50

55

59

65

69

73

78

83

88

92

98

102

107

112

117

123

126

R Organ Webb Pierce - There Stands The Glass

♩ = 104,999924

2 3 3 3

6 3

10 3 3 3

15 3 3 3 3

19 3 3

22 3 3

Special Thanks To Harry Todd

V.S.

26

32

36

40

44

48

53

59

64

69

73

79

Webb Pierce - There Stands The Glass
String Ens 2

♩ = 104,999924

6

13

21

8

35

43

8

57

65

8

79

87

92

8

Special Thanks To Harry Todd

String Ens 2

103

111

116

