

Weezer - buddy

$\text{♩} = 120,000000$

Drums

Guitar 1

Electric Bass

Vocals

4

Drums

Guitar 1

E. Bass

Vocals

Synth

2

7

Drums

Guitar 1

Guitar 2

E. Bass

Vocals

10

Drums

Guitar 1

Guitar 2

E. Bass

Vocals

12

Drums

Guitar 1

Guitar 2

E. Bass

Vocals

15

Drums

Guitar 1

Guitar 2

E. Bass

Vocals

18

Drums

Guitar 1

E. Bass

Vocals

21

Drums

Guitar 1

Guitar 2

E. Bass

Vocals

Synth

24

Drums

Guitar 1

Guitar 2

E. Bass

Synth

27

Drums

Guitar 1

E. Bass

Vocals

30

Drums

Guitar 1

E. Bass

Vocals

Synth

33

Drums

Guitar 1

Guitar 2

E. Bass

Vocals

36

Drums

Guitar 1

Guitar 2

E. Bass

Vocals

38

Drums

Guitar 1

Guitar 2

E. Bass

Vocals

8

41

Drums

Guitar 1

Guitar 2

E. Bass

Vocals

44

Drums

Guitar 1

E. Bass

Vocals

47

Drums

Guitar 1

E. Bass

Vocals

50

Drums

Guitar 1

E. Bass

Vocals

52

Drums

Guitar 1

E. Bass

Vocals

54

Drums

Guitar 1

E. Bass

Vocals

57

Drums

Guitar 1

Guitar 2

E. Bass

Vocals

59

Drums

Guitar 1

Guitar 2

E. Bass

Vocals

62

Drums

Guitar 1

Guitar 2

E. Bass

Vocals

64

Drums

Guitar 1

Guitar 2

E. Bass

Vocals

65

Drums

Guitar 1

Guitar 2

E. Bass

Vocals

Synth

67

Drums

Guitar 1

Guitar 2

E. Bass

Vocals

Synth

70

Drums

Guitar 1

E. Bass

Vocals

73

Drums

Guitar 1

Guitar 2

E. Bass

Vocals

76

Drums

Guitar 1

Guitar 2

E. Bass

Vocals

79

Drums

Guitar 1

Guitar 2

E. Bass

Vocals

Weezer - buddy

Drums

♩ = 120,000000

5

9

13

17

21

25

29

33

37

V.S.

Drums

41

45

49

53

57

61

65

69

73

77

Weezer - buddy

Guitar 1

♩ = 120,000000

5

9

12

16

20

24

28

32

36

V.S.

39

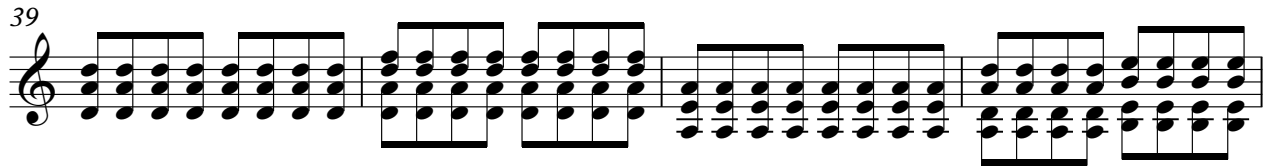

Measures 39-42: A series of chords in a rhythmic pattern, primarily consisting of triads and dyads.

43

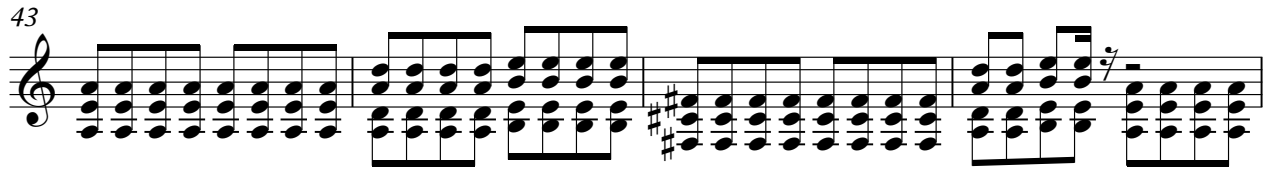

47

50

Measures 51-52: Continuation of the chordal pattern.

53

Measures 53-55: Continuation of the chordal pattern.

56

Measures 56-58: Continuation of the chordal pattern.

59

Measures 59-61: Continuation of the chordal pattern.

62

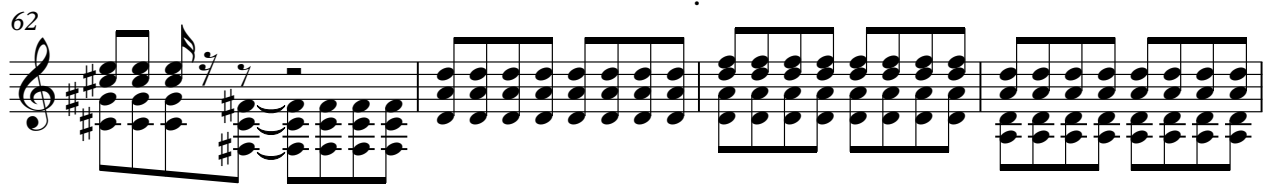

Measures 62-65: Continuation of the chordal pattern.

66

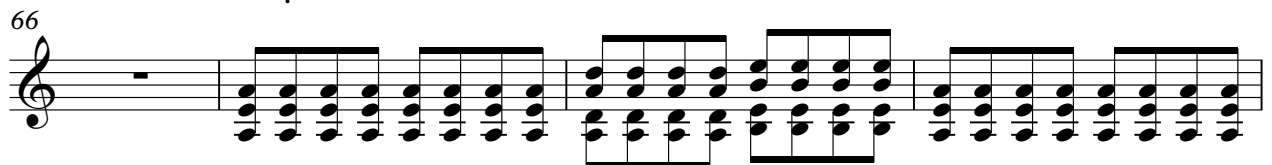

Measures 66-69: Continuation of the chordal pattern.

70

Measures 70-73: Continuation of the chordal pattern.

Guitar 1

3

74

78

Weezer - buddy

Guitar 2

♩ = 120,000000

2

Guitar 2

74

77

79

Electric Bass

Weezer - buddy

♩ = 120,000000

5

9

13

17

21

25

29

33

37

V.S.

41

45

49

53

57

61

65

69

73

77

Weezer - buddy

Vocals

♩ = 120,000000

6

10

15

19

27

32

36

41

45

V.S.

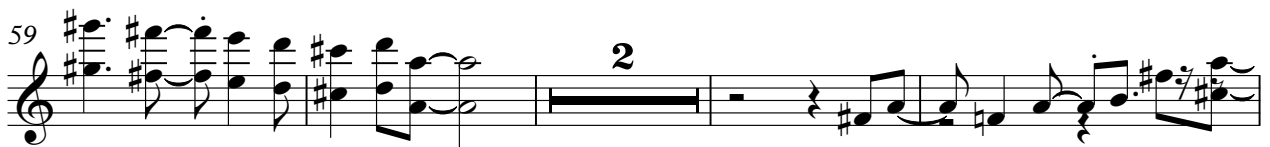

Synth

Weezer - buddy

♩ = 120,000000

3 17

24

3

30

34

66

12