

Weird Al Yankovich - Amish Paradise

0.0"
1.1,00
intro

♩ = 80,7770004

Rap drumset

fretless

fretless

choir aahs

aahs

aahs

string 1

string 1

Rap drumset

fretless

fretless

string 1

string 1

4

15.0"
6.1,00
walk through the valley...

6

Rap drumset

fretless

fretless

string 1

string 1

8

Rap drumset

fretless

fretless

string 1

string 1

10

Rap drumset

fretless

fretless

string 1

string 1

12

Rap drumset

fretless

fretless

string 1

string 1

14

Rap drumset

fretless

fretless

string 1

string 1

16

Rap drumset

fretless

fretless

string 1

string 1

51.0"
18.1,00
chorus

18

21

24

27

30

Rap drumset

fretless

fretless

string 1

string 1

32

Rap drumset

fretless

fretless

string 1

string 1

34

Rap drumset

fretless

fretless

string 1

string 1

36

Rap drumset

fretless

fretless

string 1

string 1

1'51.0"
38.1,00
why

38

Rap drumset

fretless

fretless

string 1

string 1

40

Rap drumset

fretless

fretless

string 1

string 1

2'03.0"
42.1,00
chorus

42

Rap drumset

fretless

fretless

choir aahs

aahs

string 1

string 1

45

Rap drumset

fretless

fretless

choir aahs

aahs

string 1

string 1

48

51

53

Rap drumset

fretless

fretless

string 1

string 1

55

Rap drumset

fretless

fretless

string 1

string 1

57

Rap drumset

fretless

fretless

choir aahs

aahs

string 1

string 1

59

Rap drumset

fretless

fretless

choir aahs

aahs

string 1

string 1

62

3'15.0"
66.1.00
why are we...

65

68

Rap drumset

fretless

fretless

choir aahs

aahs

string 1

string 1

71

Rap drumset

fretless

fretless

choir aahs

aahs

string 1

string 1

3'39.0"
74.1,00
outro

74

Rap drumset

fretless

fretless

choir aahs

aahs

string 1

string 1

77

Rap drumset

fretless

fretless

choir aahs

aahs

aahs

string 1

string 1

79

choir aahs

aahs

aahs

Weird Al Yankovich - Amish Paradise

Rap drumset

♩ = 80,770004

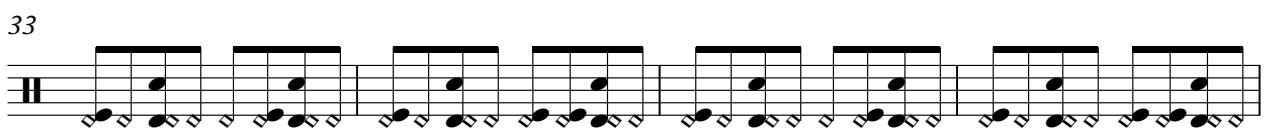
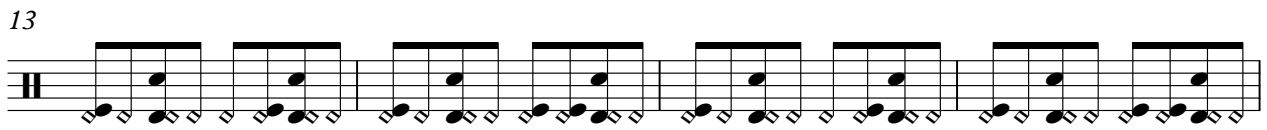

V.S.

Rap drumset

41

45

49

53

57

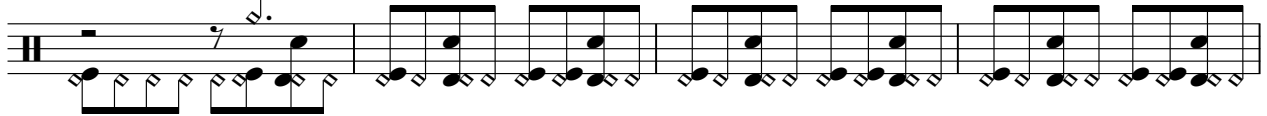

61

65

69

73

76

Weird Al Yankovich - Amish Paradise

fretless

♩ = 80,770004

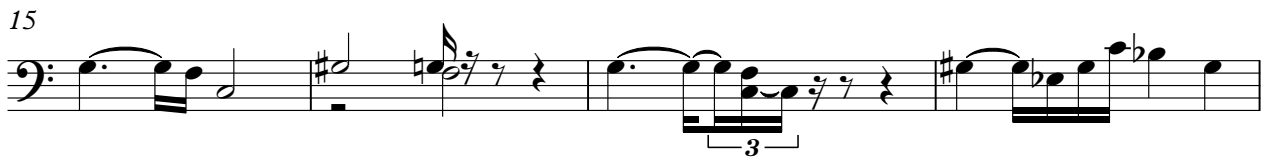

30

35

40

44

48

53

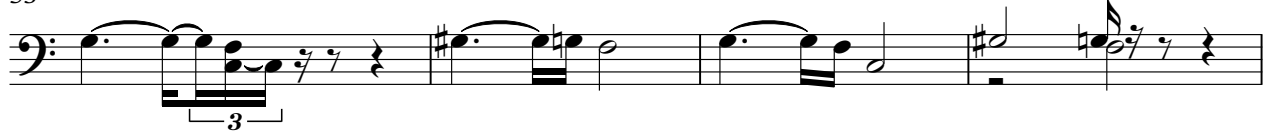

57

61

65

69

fretless

3

73

76

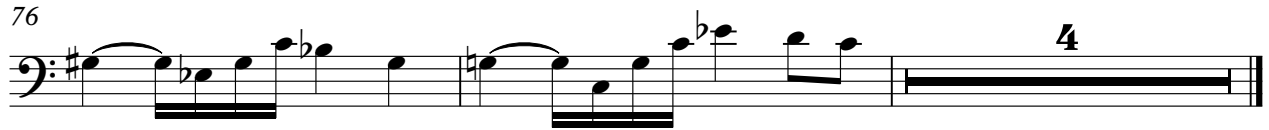

Weird Al Yankovich - Amish Paradise

fretless

♩ = 80,770004

30

35

40

44

48

53

57

61

65

69

fretless

3

73

76

4

Weird Al Yankovich - Amish Paradise

choir aahs

$\text{♩} = 80,770004$

17

22

16

42

48

8

60

66

72

77

Weird Al Yankovich - Amish Paradise

aaahs

$\text{♩} = 80,770004$

17

22

42

47

59

64

70

75

79

16

8

aaahs

Weird Al Yankovich - Amish Paradise

♩ = 80,770004

77

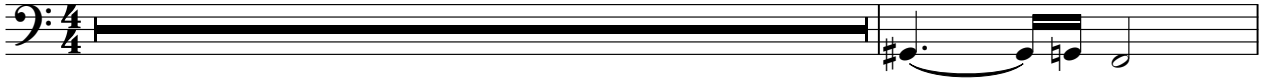

79

Weird Al Yankovich - Amish Paradise

string 1

♩ = 80,770004

4

6

8

10

12

14

16

19

22

V.S.

26 **4**

32

34

36

38

40

43

46

50

52

string 1

54

56

59

62

66

69

73

76

Weird Al Yankovich - Amish Paradise

string 1

♩ = 80,770004

3

5

7

9

11

13

15

17

20

V.S.

2

string 1

24 

30 

32 

34 

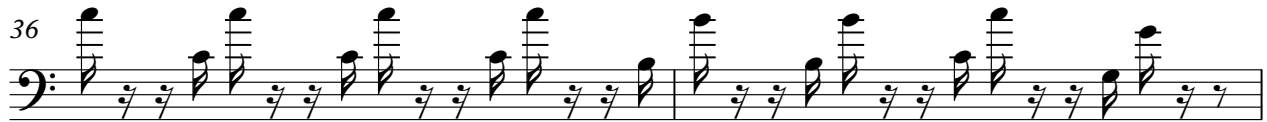
36 

38 

40 

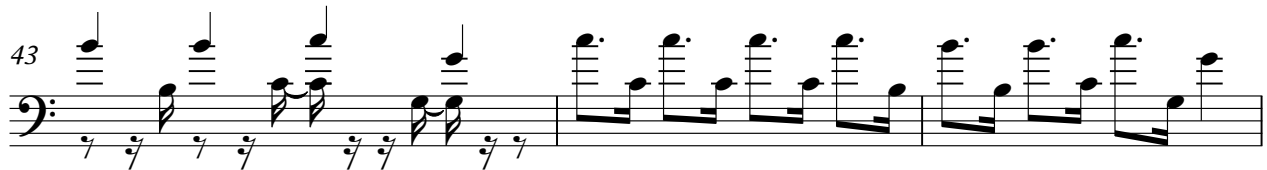
43 

46 

50 

52

54

56

59

62

66

69

73

76
