

Weird Al Yankovich - Jerry Springer

♩ = 109,999908

This block contains the first four measures of the score. The instruments are Drums, Piano, Guitar, Melody 2, Melody 3, Bass, Bass, Melody 4, Melody 1, and Strings. The key signature is three sharps (F#, C#, G#) and the time signature is 4/4. The tempo is marked as ♩ = 109,999908. The score shows the initial entry of the instruments, with the drums starting a complex rhythmic pattern in measure 4, and the piano, guitar, and bass providing harmonic support.

5

This block contains measures 5 through 8 of the score. The instruments are Drums, Piano, Guitar, Melody 2, Melody 3, Bass, Bass, Melody 1, and Strings. The key signature is three sharps (F#, C#, G#) and the time signature is 4/4. The tempo is marked as ♩ = 109,999908. The score continues the musical development, with the drums maintaining their complex pattern and the other instruments providing a rich harmonic texture.

7

Drums

Piano

Guitar

Melody 2

Melody 3

Bass

Bass

Melody 1

Strings

3

9

Drums

Piano

Guitar

Melody 2

Melody 3

Bass

Bass

Melody 1

Strings

11

Drums  
Piano  
Guitar  
Melody 2  
Melody 3  
Bass  
Bass  
Melody 1  
Strings

13

Drums  
Piano  
Guitar  
Melody 2  
Melody 3  
Bass  
Bass  
Melody 1  
Strings

15

Drums  
Piano  
Guitar  
Melody 2  
Melody 3  
Bass  
Bass  
Melody 1  
Strings

17

Drums  
Piano  
Guitar  
Melody 2  
Melody 3  
Bass  
Bass  
Melody 1  
Strings

19

Drums  
Piano  
Guitar  
Melody 2  
Melody 3  
Bass  
Bass  
Melody 1  
Strings

21

Drums  
Piano  
Guitar  
Melody 2  
Melody 3  
Bass  
Bass  
Melody 1  
Strings

23

Drums  
Piano  
Guitar  
Melody 2  
Melody 3  
Bass  
Bass  
Melody 1  
Strings

25

Drums  
Piano  
Guitar  
Melody 2  
Melody 3  
Bass  
Bass  
Melody 1  
Strings

27

Drums

Piano

Guitar

Melody 2

Melody 3

Bass

Bass

Melody 1

Strings

29

Drums

Piano

Guitar

Melody 2

Melody 3

Bass

Bass

Melody 1

Strings

31

Drums  
Piano  
Guitar  
Melody 2  
Melody 3  
Bass  
Bass  
Melody 1  
Strings

33

Drums  
Piano  
Guitar  
Melody 2  
Melody 3  
Bass  
Bass  
Melody 1  
Strings

35

Drums

Piano

Guitar

Melody 2

Melody 3

Bass

Bass

Melody 1

Strings

37

Drums

Piano

Guitar

Melody 2

Melody 3

Bass

Bass

Melody 4

Melody 1

Strings

39

Drums  
Piano  
Guitar  
Bass  
Bass  
Melody 4  
Strings

41

Drums  
Piano  
Guitar  
Bass  
Bass  
Melody 4  
Strings

43

Drums  
Piano  
Guitar  
Bass  
Bass  
Melody 4  
Melody 1  
Strings

45

Drums

Piano

Guitar

Melody 2

Melody 3

Bass

Bass

Melody 4

Melody 1

Strings

47

Drums

Piano

Guitar

Melody 2

Melody 3

Bass

Bass

Melody 1

Strings

49

Drums

Piano

Guitar

Melody 2

Melody 3

Bass

Bass

Melody 4

Melody 1

Strings

51

Drums

Piano

Guitar

Melody 2

Melody 3

Bass

Bass

Melody 4

Melody 1

Strings

53

Drums  
Piano  
Guitar  
Melody 2  
Melody 3  
Bass  
Bass  
Melody 4  
Melody 1  
Strings

55

Drums  
Piano  
Guitar  
Melody 2  
Melody 3  
Bass  
Bass  
Melody 1  
Strings

57

Drums  
Piano  
Guitar  
Melody 2  
Melody 3  
Bass  
Bass  
Melody 1  
Strings

59

Drums  
Piano  
Guitar  
Melody 2  
Melody 3  
Bass  
Bass  
Melody 1  
Strings

61

Drums  
Piano  
Guitar  
Melody 2  
Melody 3  
Bass  
Bass  
Melody 4  
Melody 1  
Strings

63

Drums  
Piano  
Guitar  
Melody 2  
Melody 3  
Bass  
Bass  
Melody 4  
Melody 1  
Strings

65

Drums  
Piano  
Guitar  
Melody 2  
Melody 3  
Bass  
Bass  
Melody 1  
Strings

67

Drums  
Piano  
Guitar  
Melody 2  
Melody 3  
Bass  
Bass  
Melody 1  
Strings

69

Drums  
Piano  
Guitar  
Melody 2  
Melody 3  
Bass  
Bass  
Melody 1  
Strings

71

Drums  
Piano  
Guitar  
Melody 2  
Melody 3  
Bass  
Bass  
Melody 4  
Melody 1  
Strings

73

Drums  
Piano  
Guitar  
Melody 2  
Bass  
Bass  
Melody 4  
Melody 1  
Strings

75

Drums  
Piano  
Guitar  
Melody 2  
Bass  
Bass  
Melody 4  
Melody 1  
Strings

77

Drums  
Piano  
Guitar  
Melody 2  
Bass  
Bass  
Melody 4  
Melody 1  
Strings

79

Drums  
Piano  
Guitar  
Bass  
Bass  
Melody 4  
Melody 1  
Strings

# Weird Al Yankovich - Jerry Springer

## Drums

♩ = 109,999908

5

6

7

8

9

10

12

13

14

V.S.

Drums

15

16

17

18

19

20

21

22

24

25

26

27

28

29

30

31

32

33

34

35

V.S.

36

37

38

39

40

41

42

43

44

46

47

48

49

50

51

52

53

54

55

56

V.S.

57

58

59

60

61

62

63

64

65

66

67

68

69

70

71

72

73

74

75

76

V.S.

8

Drums

77

78

79

80

# Weird Al Yankovich - Jerry Springer

Piano

♩ = 109,999908

3

9

15

21

27

33

39

45

51

57

V.S.

63

69

75

79

# Weird Al Yankovich - Jerry Springer

Guitar

♩ = 109,999908

**3**

7

11

16

20

24

27

30

34

38

V.S.

42

47

51

55

58

62

65

69

73

77

# Weird Al Yankovich - Jerry Springer

## Melody 2

♩ = 109,999908

3

6

3

9

12

3

14

16

19

3

21

3

23

25

V.S.

2

### Melody 2

28

3

31

3

34

3

36

8

46

3

49

3

3

51

3

3

53

3

3

55

3

57

3

Melody 3 Weird Al Yankovich - Jerry Springer

♩ = 109,999908

3

8

12

16

20

24

28

32

36

8

46

50

54

58

62

66

70

10

40

44

47

50

54

57

60

63

67

70

74

78

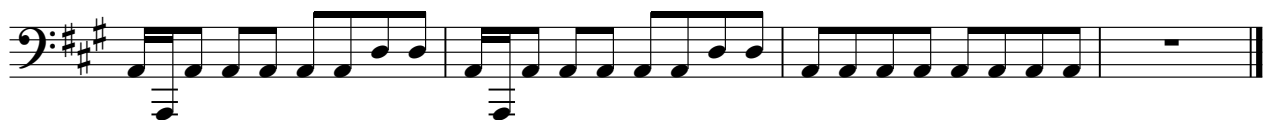

# Weird Al Yankovich - Jerry Springer

Bass

♩ = 109,999908

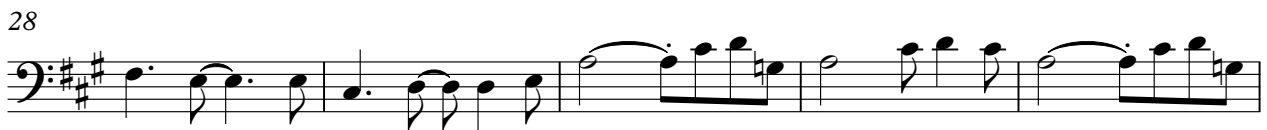

V.S.

53

58

63

68

73

77

Melody 4 Weird Al Yankovich - Jerry Springer

$\text{♩} = 109,999908$

**37**

40

43

49

64

75

78

# Weird Al Yankovich - Jerry Springer

## Melody 1

♩ = 109,999908

2

6

9

12

15

18

21

23

26

29

V.S.

2

# Melody 1

32

35

38

47

50

53

56

58

61

64

Melody 1

3

67

70

73

76

# Weird Al Yankovich - Jerry Springer

Strings

♩ = 109,999908

7

12

16

20

24

28

32

37

41

V.S.

44

48

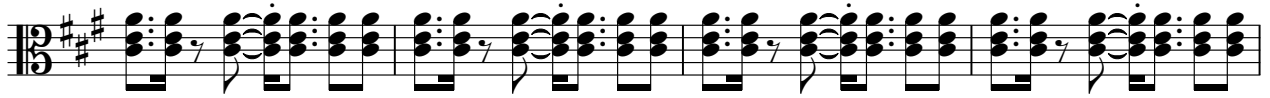

52

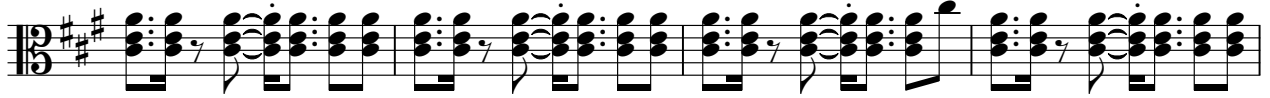

56

60

64

69

73

76

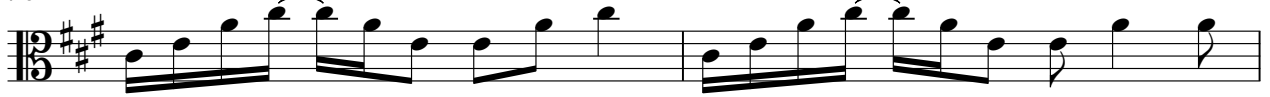

78

