

Weird Al Yankovich - Jurassic Park

♩ = 85,000046

TRUMPET

TROMBONE

DRUMS

PIANO

MELODY

GUITAR

BASS

MELODY

STRINGHI

STRINGLOW

♩ = 85,000046

4

TRUMPET

TROMBONE

DRUMS

GUITAR

BASS

STRINGHI

STRINGLOW

8

TRUMPET

TROMBONE

DRUMS

MELODY

GUITAR

BASS

MELODY

STRINGHI

STRINGLOW

Detailed description of the musical score: The score is for a jazz ensemble. It consists of eight staves. The top two staves are for TRUMPET and TROMBONE, both in 3/8 time. The third staff is for DRUMS, which changes to 4/4 time. The fourth staff is for MELODY in 3/8 time. The fifth staff is for GUITAR in 3/8 time. The sixth staff is for BASS in 3/8 time. The seventh staff is for MELODY in 3/8 time. The eighth staff is for STRINGHI in 3/8 time. The ninth staff is for STRINGLOW in 3/8 time. The key signature has two flats. The TRUMPET and TROMBONE parts are mostly rests. The DRUMS part features a complex rhythm with various drum symbols. The MELODY parts feature a melodic line. The GUITAR part features a rhythmic accompaniment. The BASS part features a simple bass line. The STRINGHI part features a complex accompaniment. The STRINGLOW part features a simple bass line.

11

DRUMS

MELODY

GUITAR

BASS

MELODY

STRINGHI

STRINGLOW

14

TRUMPET

TROMBONE

DRUMS

MELODY

GUITAR

BASS

MELODY

STRINGHI

STRINGLOW

18

DRUMS
MELODY
GUITAR
BASS
MELODY
STRINGHI
STRINGLOW

21

DRUMS
MELODY
GUITAR
BASS
MELODY
STRINGHI
STRINGLOW

23

26

DRUMS

MELODY

GUITAR

BASS

MELODY

STRINGHI

STRINGLOW

32

TRUMPET

TROMBONE

DRUMS

MELODY

GUITAR

BASS

MELODY

STRINGHI

STRINGLOW

35

DRUMS

MELODY

GUITAR

BASS

MELODY

STRINGHI

STRINGLOW

38

TRUMPET

TROMBONE

DRUMS

MELODY

GUITAR

BASS

MELODY

STRINGHI

STRINGLOW

42

DRUMS

MELODY

GUITAR

BASS

MELODY

STRINGHI

STRINGLOW

45

DRUMS

GUITAR

BASS

STRINGHI

STRINGLOW

47

DRUMS

MELODY

GUITAR

BASS

MELODY

STRINGHI

STRINGLOW

50

DRUMS

MELODY

GUITAR

BASS

MELODY

STRINGHI

STRINGLOW

56

TRUMPET

TROMBONE

DRUMS

MELODY

GUITAR

BASS

MELODY

STRINGHI

STRINGLOW

60

TRUMPET

TROMBONE

DRUMS

GUITAR

BASS

STRINGHI

STRINGLOW

63

TRUMPET

TROMBONE

DRUMS

GUITAR

BASS

STRINGHI

STRINGLOW

67

DRUMS

MELODY

GUITAR

BASS

MELODY

STRINGHI

STRINGLOW

70

DRUMS

MELODY

GUITAR

BASS

MELODY

STRINGHI

STRINGLOW

73

DRUMS

MELODY

GUITAR

BASS

MELODY

STRINGHI

STRINGLOW

76

DRUMS

MELODY

GUITAR

BASS

MELODY

STRINGHI

STRINGLOW

79

DRUMS

MELODY

GUITAR

BASS

MELODY

STRINGHI

STRINGLOW

82

DRUMS
MELODY
GUITAR
BASS
MELODY
STRINGHI
STRINGLOW

85

DRUMS
MELODY
GUITAR
BASS
MELODY
STRINGHI
STRINGLOW

88

DRUMS

MELODY

GUITAR

BASS

MELODY

STRINGHI

STRINGLOW

91

DRUMS

MELODY

GUITAR

BASS

MELODY

STRINGHI

STRINGLOW

94

DRUMS

MELODY

GUITAR

BASS

MELODY

STRINGHI

STRINGLOW

97

DRUMS

MELODY

GUITAR

BASS

MELODY

STRINGHI

STRINGLOW

100

DRUMS

MELODY

GUITAR

BASS

MELODY

STRINGHI

STRINGLOW

103

DRUMS

MELODY

GUITAR

BASS

MELODY

STRINGHI

STRINGLOW

106 = 168,000397

TRUMPET

TROMBONE

DRUMS

GUITAR

BASS

STRINGHI

STRINGLOW

168,000397

110

TRUMPET

TROMBONE

DRUMS

PIANO

BASS

STRINGHI

STRINGLOW

112

DRUMS

PIANO

BASS

STRINGHI

STRINGLOW

25

114

DRUMS

PIANO

BASS

STRINGHI

STRINGLOW

116

DRUMS

PIANO

BASS

STRINGHI

STRINGLOW

118

DRUMS

PIANO

BASS

STRINGHI

STRINGLOW

120

TRUMPET

TROMBONE

DRUMS

PIANO

BASS

STRINGHI

STRINGLOW

123

TRUMPET

TROMBONE

DRUMS

PIANO

BASS

STRINGHI

STRINGLOW

126

TRUMPET

TROMBONE

DRUMS

PIANO

BASS

STRINGHI

STRINGLOW

129

TRUMPET

TROMBONE

DRUMS

PIANO

BASS

STRINGHI

STRINGLOW

132

DRUMS

BASS

STRINGHI

STRINGLOW

135

DRUMS

BASS

STRINGHI

STRINGLOW

137

DRUMS

BASS

STRINGHI

STRINGLOW

139

TRUMPET

TROMBONE

DRUMS

PIANO

BASS

STRINGHI

STRINGLOW

141

TRUMPET

TROMBONE

DRUMS

PIANO

BASS

STRINGHI

STRINGLOW

144

TRUMPET

TROMBONE

DRUMS

PIANO

BASS

STRINGHI

STRINGLOW

147

DRUMS

PIANO

BASS

STRINGHI

STRINGLOW

149

DRUMS

PIANO

BASS

STRINGHI

STRINGLOW

151

DRUMS

PIANO

BASS

STRINGHI

STRINGLOW

153

DRUMS

PIANO

BASS

STRINGHI

STRINGLOW

33

155

TRUMPET

TROMBONE

DRUMS

PIANO

BASS

STRINGHI

STRINGLOW

158

TRUMPET

TROMBONE

DRUMS

PIANO

BASS

STRINGHI

STRINGLOW

161

TRUMPET

TROMBONE

DRUMS

PIANO

BASS

STRINGHI

STRINGLOW

164

TRUMPET

TROMBONE

DRUMS

PIANO

BASS

STRINGHI

STRINGLOW

167

DRUMS

BASS

STRINGHI

STRINGLOW

169

DRUMS

BASS

STRINGHI

STRINGLOW

171

DRUMS

BASS

STRINGHI

STRINGLOW

173

TRUMPET

TROMBONE

DRUMS

PIANO

BASS

STRINGHI

STRINGLOW

175

TRUMPET

TROMBONE

DRUMS

PIANO

BASS

STRINGHI

STRINGLOW

177

TRUMPET

TROMBONE

DRUMS

PIANO

BASS

STRINGHI

STRINGLOW

♩ = 85,000046

180

DRUMS
MELODY
GUITAR
BASS
MELODY
STRINGHI
STRINGLOW

183

DRUMS
MELODY
GUITAR
BASS
MELODY
STRINGHI
STRINGLOW

186 39

DRUMS

MELODY

GUITAR

BASS

MELODY

STRINGHI

STRINGLOW

188

DRUMS

MELODY

GUITAR

BASS

MELODY

STRINGHI

STRINGLOW

191

TRUMPET

TROMBONE

DRUMS

MELODY

GUITAR

BASS

MELODY

STRINGHI

STRINGLOW

Detailed description of the musical score: The score is for a 4/4 time piece, starting at measure 191. The key signature has two flats (B-flat and E-flat). The TRUMPET and TROMBONE parts are mostly silent until the end of the piece, where they play a chordal figure. The DRUMS part features a consistent pattern of eighth notes on the snare and bass drums. The MELODY parts (two staves) play a melodic line with some grace notes and rests. The GUITAR part plays a series of chords, some with a sharp sign. The BASS part plays a simple eighth-note line. The STRINGHI part plays a complex, multi-measure chordal texture. The STRINGLOW part plays a simple eighth-note line.

195

TRUMPET

TROMBONE

DRUMS

MELODY

GUITAR

BASS

MELODY

STRINGHI

STRINGLOW

Weird Al Yankovich - Jurassic Park

TRUMPET

♩ = 85,000046

3 2 5

14 17 5

39 17

60

64 41

109 12

124

128 8

140

143 12

♩ = 168,000397

TRUMPET

157

162

174

178

TROMBONE

157

162

174

178

Weird Al Yankovich - Jurassic Park

DRUMS

♩ = 85,000046

8

12

17

21

25

29

33

37

42

V.S.

DRUMS

46

50

54

58

63

67

70

73

76

79

DRUMS

82

85

88

91

94

97

100

104

108

♩ = 168,000397

111

V.S.

DRUMS

113

115

117

119

121

124

127

130

133

135

DRUMS

137

139

141

144

147

149

151

153

155

158

V.S.

DRUMS

189 **DRUMS** 7

193

196

Weird Al Yankovich - Jurassic Park

PIANO

♩ = 85,000046

15

41

110

114

117

121

♩ = 168,000397

V.S.

125

130

141

146

150

153

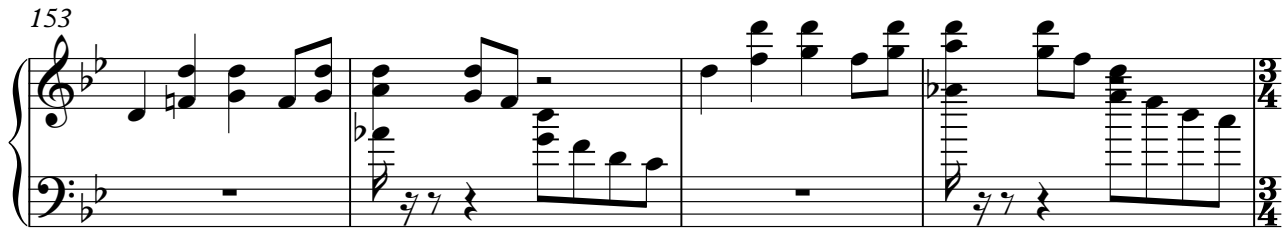

157

162

PIANO

3

174

177

♩ = 85,000046

16

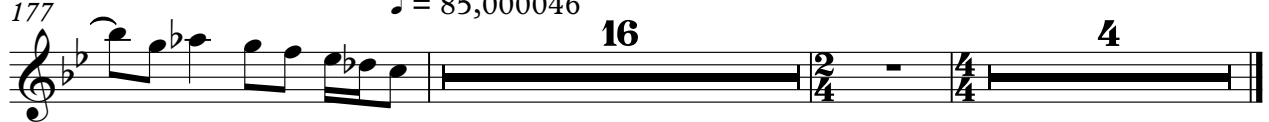

Weird Al Yankovich - Jurassic Park

MELODY

♩ = 85,000046

3 2

10

16 2

22

26

29

34

40

43 2

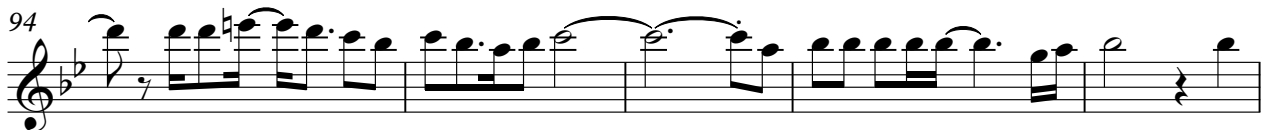
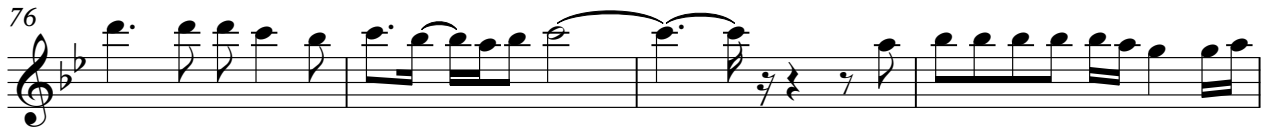
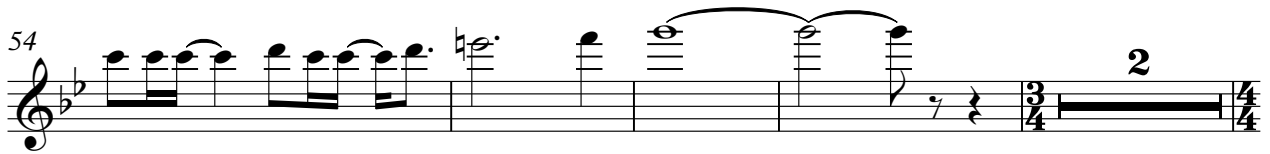

MELODY

99

103

♩ = 168,000397

110

130

163

♩ = 85,000046

182

186

190

194

GUITAR

Weird Al Yankovich - Jurassic Park

♩ = 85,000046

7

13

19

25

31

36

42

48

54

V.S.

60

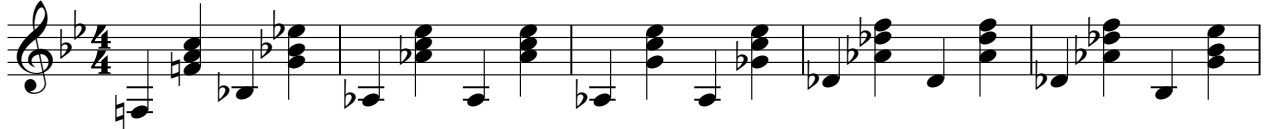

65

71

76

82

88

93

99

105

♩ = 168,000397

110

12

2

2

2

Weird Al Yankovich - Jurassic Park

BASS

♩ = 85,000046

9

14

20

25

30

35

41

46

51

V.S.

165

170

175

♩ = 85,000046

182

187

192

195

Weird Al Yankovich - Jurassic Park

MELODY

♩ = 85,000046

3 2

3 2

10

16 2

22

26

30

36

42 2

47

51

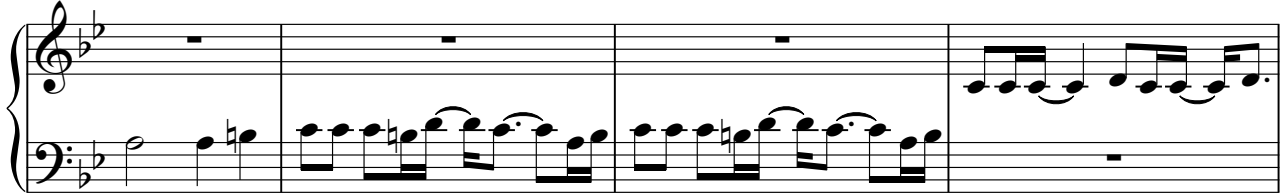

55

68

73

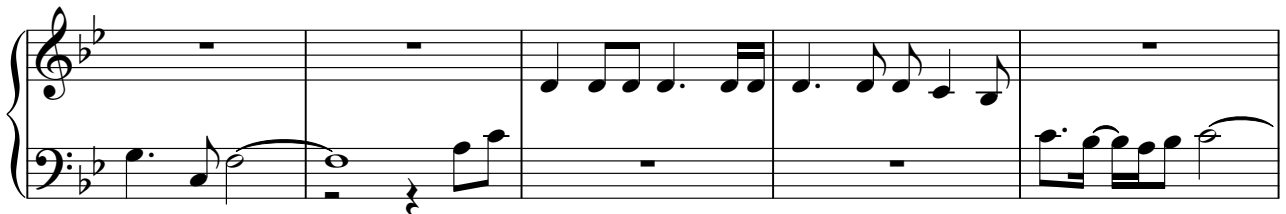

78

82

87

181

185

189

194

Weird Al Yankovich - Jurassic Park

STRINGHI

♩ = 85,000046

5

9

12

16

19

22

25

28

31

V.S.

STRINGHI

34

37

41

44

47

50

53

56

60

64

STRINGHI

69

72

76

80

84

88

92

96

100

104

V.S.

STRINGHI

♩ = 168,000397

107

110

115

120

125

130

135

140

144

149

STRINGHI

154

159

163

168

173

177

180

183

186

189

6

193

STRINGHI

STRINGLOW

Weird Al Yankovich - Jurassic Park

$\text{♩} = 85,000046$

9

14

20

25

30

35

41

46

51

V.S.

56

62

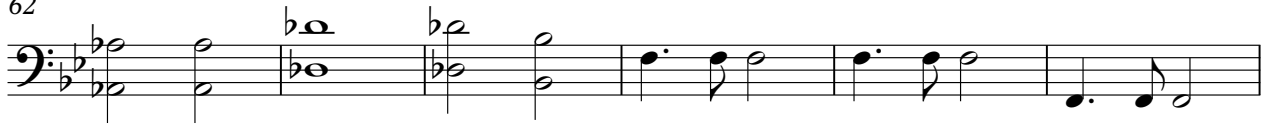

68

74

80

85

91

96

101

106

♩ = 168,000397

STRINGLOW

110

115

120

125

130

135

140

146

151

156

V.S.

STRINGLOW

160

165

170

175

182

187

193

