

Weird Al Yankovich - Lasagna

♩ = 150,000000

4

(C)1995 Music Sales Ltd.

7

Alto Sax.

Perc.

E. Gtr.

Kora

E. Bass

10

Alto Sax.

Perc.

E. Gtr.

Kora

E. Bass

13

Alto Sax.

Perc.

E. Gtr.

Kora

E. Bass

16

Alto Sax.

Perc.

E. Gtr.

Kora

E. Bass

19

Alto Sax.

Perc.

E. Gtr.

Kora

E. Bass

22

Alto Sax.

Perc.

E. Gtr.

Kora

E. Bass

25 $\text{♩} = 150,000000$

Alto Sax.

Perc.

E. Gtr.

Kora

E. Bass

28

Alto Sax.

Perc.

E. Gtr.

Kora

E. Bass

31

Alto Sax.

Perc.

E. Gtr.

Kora

E. Bass

34

$\text{♩} = 151,000381$

Alto Sax.

Perc.

E. Gtr.

Kora

E. Bass

37

Alto Sax.

Perc.

E. Gtr.

Kora

E. Bass

40

Alto Sax.

Perc.

E. Gtr.

Kora

E. Bass

42

Alto Sax.

Perc.

E. Gtr.

E. Gtr.

Kora

E. Bass

44

$\text{♩} = 151,000381$

Perc.

E. Gtr.

E. Gtr.

Kora

E. Bass

47

Perc.

E. Gtr.

E. Gtr.

Kora

E. Bass

50

Perc.

E. Gtr.

E. Gtr.

Kora

E. Bass

52

Perc.

E. Gtr.

E. Gtr.

Kora

E. Bass

54

$\text{♩} = 152,006866$

Perc.

E. Gtr.

E. Gtr.

Kora

E. Bass

56

Perc.

E. Gtr.

E. Gtr.

Kora

E. Bass

58

Alto Sax.

Perc.

E. Gtr.

E. Gtr.

Kora

E. Bass

61

Alto Sax.

Perc.

E. Gtr.

Kora

E. Bass

64 ♩ = 152,006866

Alto Sax.

Perc.

E. Gtr.

Kora

E. Bass

67

Alto Sax.

Perc.

E. Gtr.

Kora

E. Bass

70

Alto Sax.

Perc.

E. Gtr.

Kora

E. Bass

73

Alto Sax.

Perc.

E. Gtr.

Kora

E. Bass

76

Alto Sax.

Perc.

E. Gtr.

Kora

E. Bass

79

Alto Sax.

Perc.

E. Gtr.

Kora

E. Bass

82

Alto Sax.

Perc.

E. Gtr.

Kora

E. Bass

84

Alto Sax.

Perc.

E. Gtr.

Kora

E. Bass

Alto Saxophone

Weird Al Yankovich - Lasagna

♩ = 150,000000

5

9

13

17

22

♩ = 150,000000

27

32

♩ = 151,000381

37

41

44

♩ = 151,000381

9

♩ = 152,006866

5

(C)1995 Music Sales Ltd.

Alto Saxophone

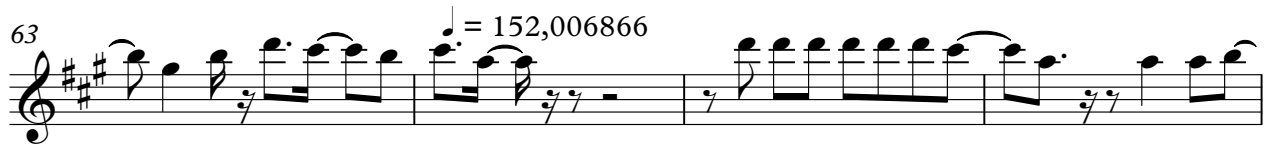

Weird Al Yankovich - Lasagna

Percussion

♩ = 150,000000

7

11

15

19

23

♩ = 150,000000

27

31

35

♩ = 151,000381

39

(C)1995 Music Sales Ltd.

V.S.

42

45 $\text{♩} = 151,000381$

49

53 $\text{♩} = 152,006866$

57

61 $\text{♩} = 152,006866$

65

69

73

77

Percussion

81

83

Electric Guitar

Weird Al Yankovich - Lasagna

♩ = 150,000000 ♩ = 150,000000 ♩ = 151,000381

24 **10** **7**

43 ♩ = 151,000381

46

49

52 ♩ = 152,006866

55

57

59 ♩ = 152,006866 **4** **23**

(C)1995 Music Sales Ltd.

Electric Guitar

Weird Al Yankovich - Lasagna

♩ = 150,000000

2

6

10

14

18

23

♩ = 150,000000

27

31

(C)1995 Music Sales Ltd.

35 $\text{♩} = 151,000381$

39

43 $\text{♩} = 151,000381$

47

51 $\text{♩} = 152,006866$

55

59

63 $\text{♩} = 152,006866$

67

71

75

79

83

♩ = 150,000000

2

7

11

15

20

25

29

34

39

43

♩ = 151,000381

♩ = 151,000381

47

51 ♩ = 152,006866

55

60

64 ♩ = 152,006866

68

72

76

80

83

♩ = 150,000000

7

11

15

19

24

♩ = 150,000000

28

32

♩ = 151,000381

36

40

2

Fretless Electric Bass

44

♩ = 151,000381

48

52

♩ = 152,006866

56

60

64 ♩ = 152,006866

68

72

76

80

83

