

Weird Al Yankovich - One More Minute

♩ = 135,000137

Sop

Alto

Ten

Bass

3

Sop

Alto

Ten

Bass

2

5

8

10

12

4

14

Solo
Sop
Alto
Ten
Bass

16

Solo
Sop
Alto
Ten
Bass

19

21

23

25

27

Solo

Sop

Alto

Ten

Bass

30

Solo

Sop

Alto

Ten

Bass

33

35

37

39

10

41

43

45

46

47

Solo

Sop

Alto

Ten

Bass

48

Solo

Sop

Alto

Ten

Bass

49

Solo

Sop

Alto

Ten

Bass

50

Solo

Sop

Alto

Ten

Bass

51

52

54

56

58

Solo

Sop

Alto

Ten

Bass

61

Solo

Sop

Alto

Ten

Bass

63

65

67

Solo

Sop

Alto

Ten

Bass

69

Solo

Sop

Alto

Ten

Bass

71

73

Weird Al Yankovich - One More Minute

Solo

♩ = 135,000137

5

9

12

15

18

22

25

28

31

34

V.S.

37

40

43

46

49

52

55

58

61

64

67

70

72

Weird Al Yankovich - One More Minute

Sop

♩ = 135,000137

V.S.

39

43

46

47

48

49

50

51

52

54

59

64

69

72

Weird Al Yankovich - One More Minute

Alto

♩ = 135,000137

5

8

11

14

18

22

26

31

34

V.S.

38

42

46

47

48

49

50

51

52

54

59

64

69

72

Weird Al Yankovich - One More Minute

Ten

♩ = 135,000137

V.S.

39

44

46

47

48

49

50

51

52

54

59

64

69

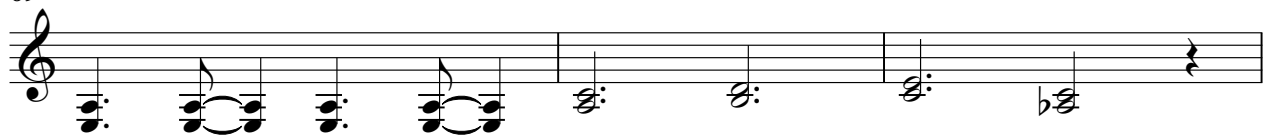

72

Weird Al Yankovich - One More Minute

Bass

♩ = 135,000137

4

7

10

13

16

19

22

25

28

V.S.

31

34

37

40

43

46

47

48

49

50

51

52

54

57

60

63

66

69

72
