

13

Dave Grohl -Drums-

Kurt Cobain -Dist Guitar-

Kurt Cobain -Guitar Overdub-

Chris Novoselic -Bass-

Kurt Cobain -Clean Guitar-

15

Dave Grohl -Drums-

Chris Novoselic -Bass-

Kurt Cobain -Clean Guitar-

17

Dave Grohl -Drums-

Chris Novoselic -Bass-

Kurt Cobain -Vocals-

Kurt Cobain -Clean Guitar-

19

Dave Grohl -Drums-

Chris Novoselic -Bass-

Kurt Cobain -Vocals-

Kurt Cobain -Clean Guitar-

21

Dave Grohl -Drums-

Chris Novoselic -Bass-

Kurt Cobain -Vocals-

Kurt Cobain -Clean Guitar-

23

Dave Grohl -Drums-

Chris Novoselic -Bass-

Kurt Cobain -Vocals-

Kurt Cobain -Clean Guitar-

25

Dave Grohl -Drums-

Kurt Cobain -Dist Guitar-

Kurt Cobain -Guitar Overdub-

Chris Novoselic -Bass-

Kurt Cobain -Vocals-

Kurt Cobain -Clean Guitar-

27

Dave Grohl -Drums-

Kurt Cobain -Dist Guitar-

Kurt Cobain -Guitar Overdub-

Chris Novoselic -Bass-

Kurt Cobain -Vocals-

29

Dave Grohl -Drums-

Kurt Cobain -Dist Guitar-

Kurt Cobain -Guitar Overdub-

Chris Novoselic -Bass-

Kurt Cobain -Vocals-

31

Dave Grohl -Drums-

Kurt Cobain -Dist Guitar-

Kurt Cobain -Guitar Overdub-

Chris Novoselic -Bass-

Kurt Cobain -Vocals-

33

Dave Grohl -Drums-

Kurt Cobain -Dist Guitar-

Kurt Cobain -Guitar Overdub-

Chris Novoselic -Bass-

Kurt Cobain -Vocals-

35

Dave Grohl -Drums-

Kurt Cobain -Dist Guitar-

Kurt Cobain -Guitar Overdub-

Chris Novoselic -Bass-

Kurt Cobain -Vocals-

37

Dave Grohl -Drums-

Kurt Cobain -Dist Guitar-

Kurt Cobain -Guitar Overdub-

Chris Novoselic -Bass-

Kurt Cobain -Vocals-

39

Dave Grohl -Drums-

Kurt Cobain -Dist Guitar-

Kurt Cobain -Guitar Overdub-

Chris Novoselic -Bass-

Kurt Cobain -Vocals-

Detailed description of the score for measures 39-40: The score is for measures 39 and 40. It features five staves. The top staff is for Drums (Dave Grohl), showing a consistent pattern of eighth notes. The second and third staves are for Distorted and Clean Guitar (Kurt Cobain), respectively, with tablature for strings T, A, and B. The fourth staff is for Bass (Chris Novoselic), and the fifth is for Vocals (Kurt Cobain). The key signature has one sharp (F#) and the time signature is 4/4.

41

Dave Grohl -Drums-

Kurt Cobain -Dist Guitar-

Kurt Cobain -Guitar Overdub-

Chris Novoselic -Bass-

Kurt Cobain -Vocals-

Detailed description of the score for measures 41-42: The score is for measures 41 and 42. It features five staves. The top staff is for Drums (Dave Grohl), showing a consistent pattern of eighth notes. The second and third staves are for Distorted and Clean Guitar (Kurt Cobain), respectively, with tablature for strings T, A, and B. The fourth staff is for Bass (Chris Novoselic), and the fifth is for Vocals (Kurt Cobain). The key signature has one sharp (F#) and the time signature is 4/4.

43

Dave Grohl -Drums-

Kurt Cobain -Dist Guitar-

T	3	2	3	3	1	3	2	3	4	4	4	3	2	3	3	1
A	3	2	3	1		3	2	3	4	4		3	2	3	1	
B	1	0	1		4	1	0	1	2	2		1	0	1		4

Kurt Cobain -Guitar Overdub-

T	3	2	3	3	1	3	2	3	4	4	4	3	2	3	3	1
A	3	2	3	1		3	2	3	4	4		3	2	3	1	
B	1	0	1		4	1	0	1	2	2		1	0	1		4

Chris Novoselic -Bass-

Kurt Cobain -Vocals-

46

Dave Grohl -Drums-

Chris Novoselic -Bass-

Kurt Cobain -Clean Guitar-

48

Dave Grohl -Drums-

Chris Novoselic -Bass-

Kurt Cobain -Clean Guitar-

50

Dave Grohl -Drums-

Chris Novoselic -Bass-

Kurt Cobain -Vocals-

Kurt Cobain -Clean Guitar-

50

52

Dave Grohl -Drums-

Chris Novoselic -Bass-

Kurt Cobain -Vocals-

Kurt Cobain -Clean Guitar-

52

58

Dave Grohl -Drums-

Kurt Cobain -Dist Guitar-

Kurt Cobain -Guitar Overdub-

Chris Novoselic -Bass-

Kurt Cobain -Vocals-

60

Dave Grohl -Drums-

Kurt Cobain -Dist Guitar-

Kurt Cobain -Guitar Overdub-

Chris Novoselic -Bass-

Kurt Cobain -Vocals-

62

Dave Grohl -Drums-

Kurt Cobain -Dist Guitar-

Kurt Cobain -Guitar Overdub-

Chris Novoselic -Bass-

Kurt Cobain -Vocals-

64

Dave Grohl -Drums-

Kurt Cobain -Dist Guitar-

Kurt Cobain -Guitar Overdub-

Chris Novoselic -Bass-

Kurt Cobain -Vocals-

66

Dave Grohl -Drums-

Kurt Cobain -Dist Guitar-

Kurt Cobain -Guitar Overdub-

Chris Novoselic -Bass-

Kurt Cobain -Vocals-

68

Dave Grohl -Drums-

Kurt Cobain -Dist Guitar-

Kurt Cobain -Guitar Overdub-

Chris Novoselic -Bass-

Kurt Cobain -Vocals-

70

Dave Grohl -Drums-

Kurt Cobain -Dist Guitar-

Kurt Cobain -Guitar Overdub-

Chris Novoselic -Bass-

Kurt Cobain -Vocals-

72

Dave Grohl -Drums-

Kurt Cobain -Dist Guitar-

Kurt Cobain -Guitar Overdub-

Chris Novoselic -Bass-

Kurt Cobain -Vocals-

87

Dave Grohl -Drums-

Kurt Cobain -Dist Guitar-

Kurt Cobain -Guitar Overdub-

Chris Novoselic -Bass-

89

Dave Grohl -Drums-

Kurt Cobain -Dist Guitar-

Kurt Cobain -Guitar Overdub-

Chris Novoselic -Bass-

91

Dave Grohl -Drums-

Kurt Cobain -Dist Guitar-

Kurt Cobain -Guitar Overdub-

Chris Novoselic -Bass-

Dave Grohl -Drums-

Kurt Cobain -Dist Guitar-

Kurt Cobain -Guitar Overdub-

Chris Novoselic -Bass-

Kurt Cobain -Clean Guitar-

Dave Grohl -Drums-

Kurt Cobain -Dist Guitar-

Kurt Cobain -Guitar Overdub-

Chris Novoselic -Bass-

Kurt Cobain -Clean Guitar-

97

Dave Grohl -Drums-

Kurt Cobain -Dist Guitar-

Chris Novoselic -Bass-

Kurt Cobain -Vocals-

Kurt Cobain -Clean Guitar-

99

Dave Grohl -Drums-

Chris Novoselic -Bass-

Kurt Cobain -Vocals-

Kurt Cobain -Clean Guitar-

101

Dave Grohl -Drums-

Chris Novoselic -Bass-

Kurt Cobain -Vocals-

Kurt Cobain -Clean Guitar-

103

Dave Grohl -Drums-

Chris Novoselic -Bass-

Kurt Cobain -Vocals-

Kurt Cobain -Clean Guitar-

105

Dave Grohl -Drums-

Kurt Cobain -Dist Guitar-

Kurt Cobain -Guitar Overdub-

Chris Novoselic -Bass-

Kurt Cobain -Vocals-

Kurt Cobain -Clean Guitar-

107

Dave Grohl -Drums-

Kurt Cobain -Dist Guitar-

Kurt Cobain -Guitar Overdub-

Chris Novoselic -Bass-

Kurt Cobain -Vocals-

109

Dave Grohl -Drums-

Kurt Cobain -Dist Guitar-

Kurt Cobain -Guitar Overdub-

Chris Novoselic -Bass-

Kurt Cobain -Vocals-

111

Dave Grohl -Drums-

Kurt Cobain -Dist Guitar-

Kurt Cobain -Guitar Overdub-

Chris Novoselic -Bass-

Kurt Cobain -Vocals-

117

Dave Grohl -Drums-

Kurt Cobain -Dist Guitar-

Kurt Cobain -Guitar Overdub-

Chris Novoselic -Bass-

Kurt Cobain -Vocals-

119

Dave Grohl -Drums-

Kurt Cobain -Dist Guitar-

Kurt Cobain -Guitar Overdub-

Chris Novoselic -Bass-

Kurt Cobain -Vocals-

121

♩ = 120,000000

Dave Grohl -Drums-

Kurt Cobain -Dist Guitar-

Kurt Cobain -Guitar Overdub-

Chris Novoselic -Bass-

Kurt Cobain -Vocals-

123

♩ = 121,000191

Dave Grohl -Drums-

Kurt Cobain -Dist Guitar-

Kurt Cobain -Guitar Overdub-

Chris Novoselic -Bass-

Kurt Cobain -Vocals-

125 $\text{♩} = 122,000069$ $\text{♩} = 123,000221$

Dave Grohl -Drums-

Kurt Cobain -Dist Guitar-

Kurt Cobain -Guitar Overdub-

Chris Novoselic -Bass-

Kurt Cobain -Vocals-

127 $\text{♩} = 124,000252$

Dave Grohl -Drums-

Kurt Cobain -Dist Guitar-

Kurt Cobain -Guitar Overdub-

Chris Novoselic -Bass-

Kurt Cobain -Vocals-

129 ~~129~~ 130 131

Dave Grohl -Drums-

Kurt Cobain -Dist Guitar-

Kurt Cobain -Guitar Overdub-

Chris Novoselic -Bass-

Kurt Cobain -Vocals-

130

Dave Grohl -Drums-

Kurt Cobain -Dist Guitar-

Kurt Cobain -Guitar Overdub-

Chris Novoselic -Bass-

Kurt Cobain -Vocals-

Dave Grohl -Drums-

Weird Al Yankovich - Smells Like Nirvana

♩ = 120,000000

3

7

11

15

20

25

29

33

36

40

V.S.

44

49

54

58

62

65

68

72

76

80

84

88

92

96

101

106

110

113

116

120

V.S.

4

Dave Grohl -Drums-

124

♩ = 122,000069

♩ = 123,000221

128

♩ = 124,000252

T	1	1	1					2	2											
A					3	3	3	3	3	3	3	3	3	3	3	3	3	3	3	3
B				3	1	1	1	1	1	1	1	1	1	4	4	4	4	4	4	1

5
?

117

T								2	2											
A	1	1	1	1	1	1	1	1	1	1	3	3	3	3	3	3	3	3	3	3
B	4	4	4	4	4	4	4	4	4	4	1	1	1	1	1	1	1	1	1	1

121

♩ = 120,000000

♩ = 121,000191

T	1	1	1	1	1	1	1	2	2	2										
A	1	1	1	1	1	1	1	1	1	1	3	3	3	3	3	3	3	3	3	3
B	4	4	4	4	4	4	4	4	4	4	3	3	3	3	3	3	3	3	3	3

125

♩ = 122,000069

♩ = 123,000221

T	1	1	1	1	1	1	1	2	2											
A	1	1	1	1	1	1	1	1	1	3	3	3	3	3	3	3	3	3	3	3
B	4	4	4	4	4	4	4	4	4	1	1	1	1	1	1	1	1	1	1	1

128

♩ = 124,000252

T								2	2										
A	3	3	3	3	3	3	3	3	3	3	3	3	3	3	3	3	3	3	3
B	1	1	1	1	1	1	1	4	4	4	4	4	4	4	4	4	4	4	1

Weird Al Yankovich - Smells Like Nirvana

Chris Novoselic -Bass-

♩ = 120,000000

V.S.

44

48

52

56

60

64

68

72

76

80

84

88

92

96

100

104

108

112

116

120

♩ = 120,000000

♩ = 121,000191

V.S.

♩ = 120,000000

16

21

25

28

32

36

40

43

5

50

109

113

117

121

♩ = 120,000000

♩ = 121,000191

125

♩ = 122,000069

♩ = 123,000221

128

♩ = 124,000252

Kurt Cobain -Clean Guitar- Weird Al Yankovich - Smells Like Nirvana

♩ = 120,000000

5

8

17

23

20

47

53

56

36

94

100

106

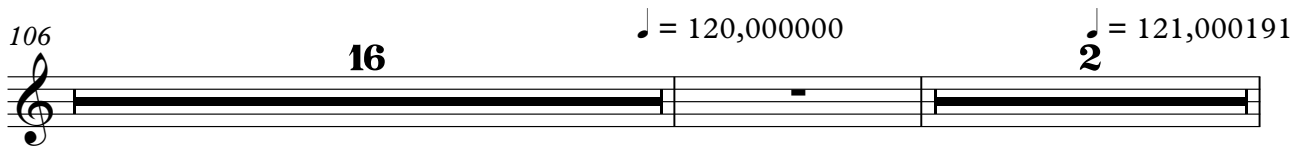

125

