

Collin Raye - I want you bad

♩ = 157,999939

6

Perc.

J. Gtr.

J. Gtr.

J. Gtr.

E. Gtr.

E. Bass

Solo

8

Perc.

J. Gtr.

J. Gtr.

J. Gtr.

J. Gtr.

E. Gtr.

E. Bass

Solo

Ba by please, don't

11

Perc.

J. Gtr.

J. Gtr.

J. Gtr.

J. Gtr.

E. Gtr.

E. Bass

Solo

get too close to me,

13

Perc.

J. Gtr.

J. Gtr.

J. Gtr.

J. Gtr.

E. Gtr.

E. Bass

Solo

'cause that ring you're wear in says that you're not free.

16

Perc.

J. Gtr.

J. Gtr.

J. Gtr.

J. Gtr.

E. Gtr.

E. Bass

Solo

If I said I did not want

19

Perc.

J. Gtr.

J. Gtr.

J. Gtr.

J. Gtr.

E. Gtr.

E. Bass

Solo

you, well you know I'd be a liar. As you

22

Perc.

J. Gtr.

J. Gtr.

J. Gtr.

J. Gtr.

E. Gtr.

E. Bass

Solo

better run while there's still time, 'cause I can't stop this fire.

25

Perc.

J. Gtr.

J. Gtr.

J. Gtr.

J. Gtr.

J. Gtr.

E. Gtr.

E. Bass

Solo

I want you bad,

27

Perc.

J. Gtr.

J. Gtr.

J. Gtr. I can't help my self;

J. Gtr.

J. Gtr.

E. Gtr.

E. Bass

Solo

29

Perc.

J. Gtr.

J. Gtr.

J. Gtr. but you be long to some one else.

J. Gtr.

J. Gtr.

E. Gtr.

E. Bass

Solo

32

Perc.

J. Gtr.

J. Gtr.

J. Gtr.

J. Gtr.

J. Gtr.

E. Gtr.

E. Bass

Solo

I'd leave you a lone,

35

Perc.

J. Gtr.

J. Gtr.

J. Gtr.

J. Gtr.

J. Gtr.

E. Gtr.

E. Bass

Solo

dar lin', if I could, but I want you

38

Perc.

J. Gtr.

J. Gtr.

J. Gtr. andhatain't good.

J. Gtr.

J. Gtr.

E. Gtr.

E. Bass

Solo

41

Perc.

J. Gtr.

J. Gtr.

J. Gtr.

E. Gtr.

E. Gtr.

E. Bass

Solo

44

47

50

Perc. J. Gtr. J. Gtr. J. Gtr. E. Gtr. E. Gtr. E. Bass Solo

53

Perc. J. Gtr. J. Gtr. J. Gtr. E. Gtr. E. Bass Solo

55

Perc.

J. Gtr.

J. Gtr.

J. Gtr. Ba by please,

J. Gtr.

E. Gtr.

E. Bass

Solo

58

Perc.

J. Gtr.

J. Gtr.

J. Gtr. put a way those ru by lips,

E. Gtr.

E. Bass

Solo

61

Perc.

J. Gtr.

J. Gtr.

J. Gtr.

E. Gtr.

E. Bass

Solo

and those big blue eyes are too hard to resist.

64

Perc.

J. Gtr.

J. Gtr.

J. Gtr.

E. Gtr.

E. Bass

Solo

66

Perc.

J. Gtr.

J. Gtr.

J. Gtr.

E. Gtr.

E. Bass

Solo

not that kind of man, Oh, u usual by I'm strong,

69

Perc.

J. Gtr.

J. Gtr.

J. Gtr.

E. Gtr.

E. Bass

Solo

but it's gettin' hard to tel

71

Perc.

J. Gtr.

J. Gtr.

J. Gtr.

E. Gtr.

E. Bass

Solo

3 between what's right and what is wrong.

73

Perc.

J. Gtr.

J. Gtr.

J. Gtr.

J. Gtr.

E. Gtr.

E. Bass

Solo

Want you bad,

74

Perc.

J. Gtr.

J. Gtr.

J. Gtr.

J. Gtr.

J. Gtr.

E. Gtr.

E. Bass

Solo

77

Perc.

J. Gtr.

J. Gtr.

J. Gtr.

J. Gtr.

J. Gtr.

E. Gtr.

E. Bass

Solo

80

Perc.

J. Gtr.

J. Gtr.

J. Gtr.

J. Gtr.

J. Gtr.

E. Gtr.

E. Bass

Solo

I'd leave you a lone,

83

Perc.

J. Gtr.

J. Gtr.

J. Gtr.

J. Gtr.

J. Gtr.

E. Gtr.

E. Bass

Solo

dar lin', if I could, but I want you bad

86

Perc.

J. Gtr.

J. Gtr.

J. Gtr. andhat ain't good.

J. Gtr.

J. Gtr.

E. Gtr.

E. Bass

Solo

89

Perc.

J. Gtr.

J. Gtr.

J. Gtr. I want you bad, girl, that ain't good.

J. Gtr.

J. Gtr.

E. Gtr.

E. Bass

Solo

92

Perc.

J. Gtr.

J. Gtr.

J. Gtr.

J. Gtr.

E. Gtr.

E. Bass

Solo

I want you bad, bad, bad

95

Perc.

J. Gtr.

J. Gtr.

J. Gtr.

J. Gtr.

E. Gtr.

E. Bass

Solo

and thatain't good.

98

Percussion

Collin Raye - I want you bad

♩ = 157,999939

7

11

15

19

23

28

32

36

40

V.S.

45

50

56

60

64

68

73

77

81

85

Percussion

89

93

96

♩ = 157,999939

4

6

8

11

14

17

20

23

27

30

34

37

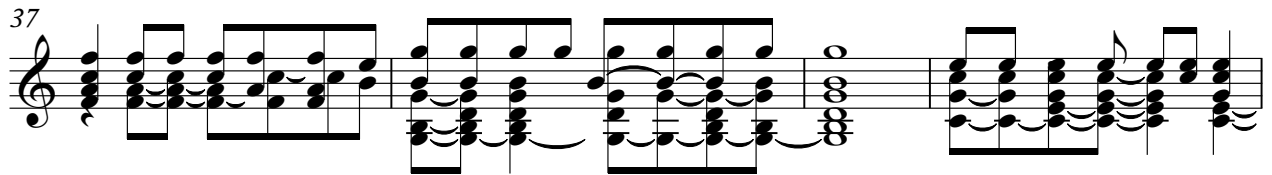

41

44

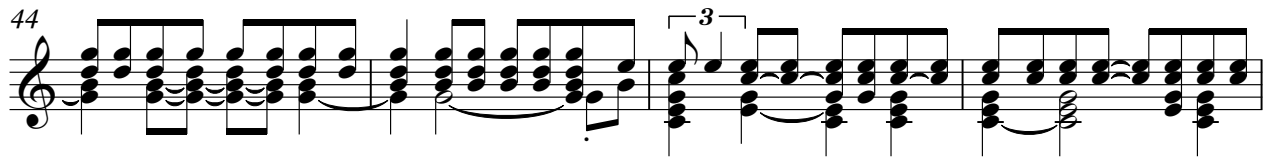

48

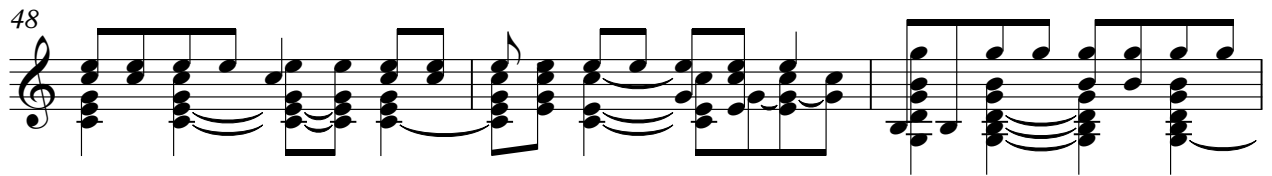

51

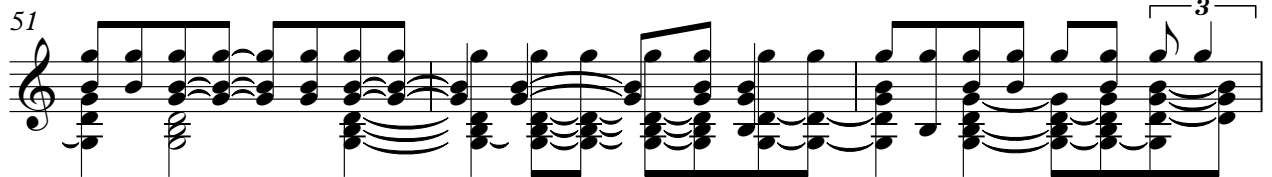

54

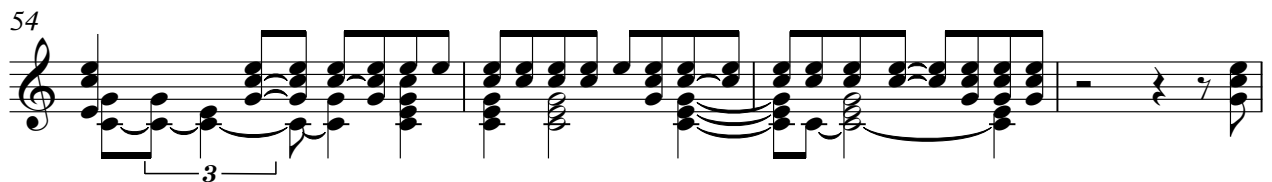

58

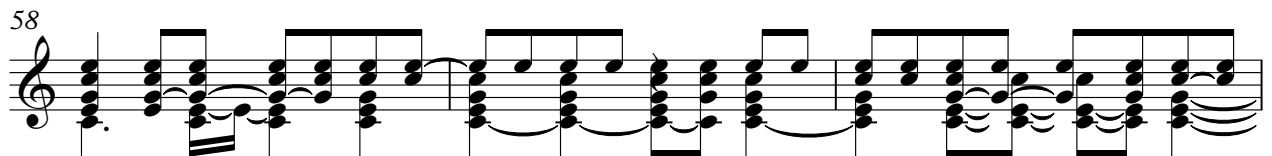

61

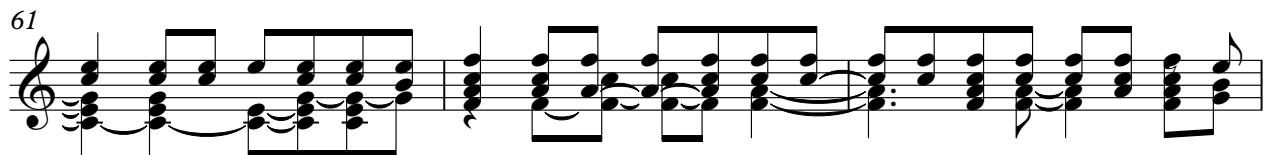

64

68

71

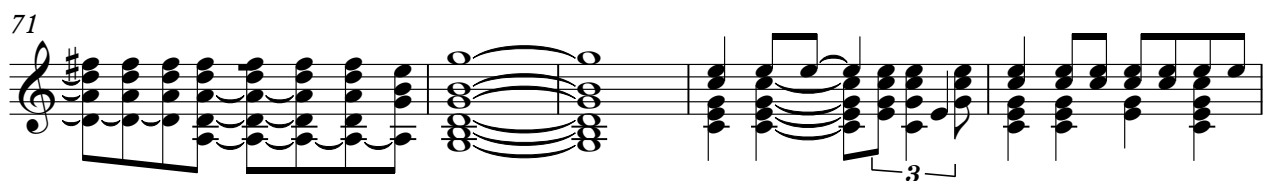

76

79

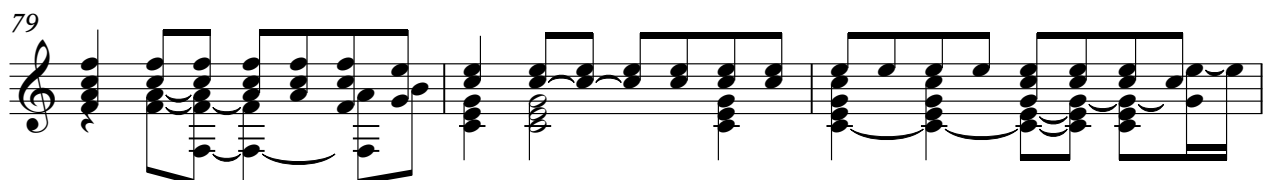

82

85

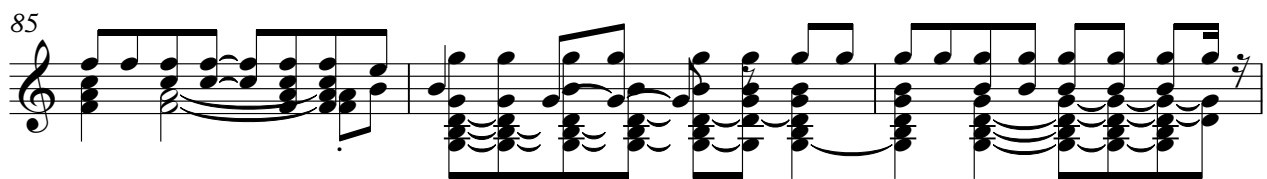

88

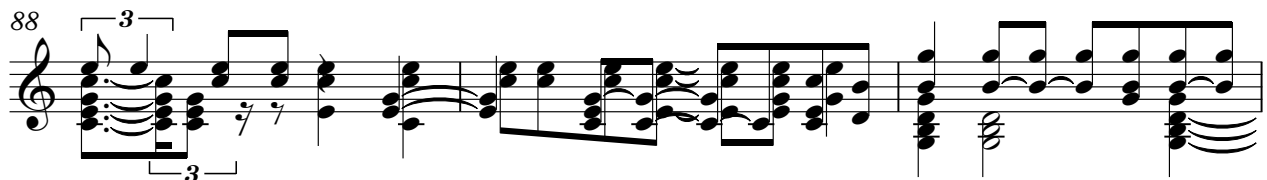

91

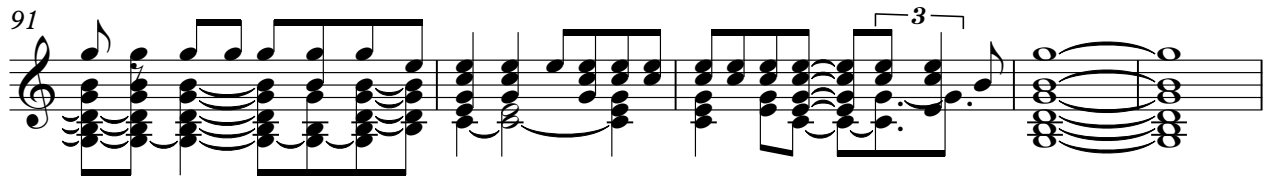

96

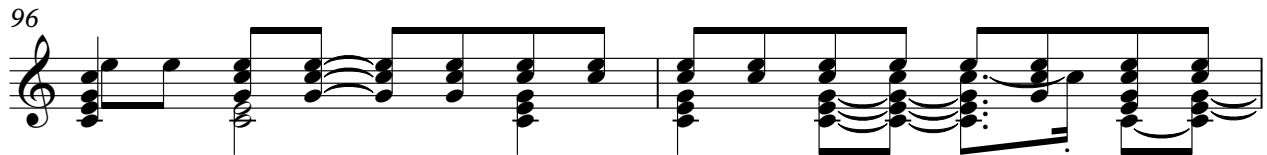

V.S.

98

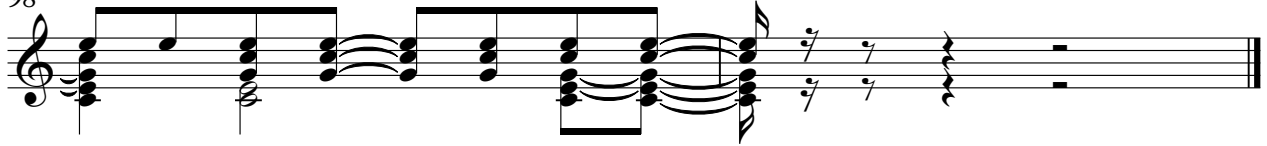

♩ = 157,999939

Baby please, don't get too close to me,

'cause that ring you wear in' says that you're not free.

If I said I did n't want you, well, you know I'd be a liar.

A you better run while there's still time, 'cause I can't stop this fire.

I want you bad, I can't help my self;

but you be long to some one else.

I'd leave you a lone, dar lin', if I could,

but I want you bad and that ain't good.

57

Baby please, put a way those ru by lips, and those big

62

blue eyes are too hard to re sist. I'm

66

not that kind of man, oh, u sual ly I'm strong, but it's get

70

tin' hard to tell be tween what's right and what's wrong. Way you bad,

74

I can't help my self; but you be long

79

to some one else. I'd leave you a lone,

83

dar lin' if I could, but I want you bad and that ain't good.

88

I want you bad, girl, that ain't good.

93

I want you bad, bad, bad and that ain't good.

96

3

$\text{♩} = 157,999939$
24

28

33

73

78

87

90

♩ = 157,999939

4

7

11

14

18

21

26

29

32

V.S.

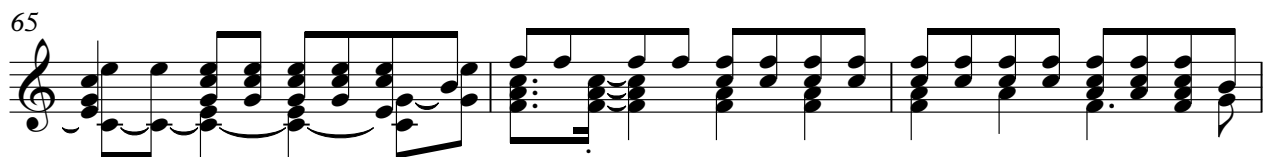
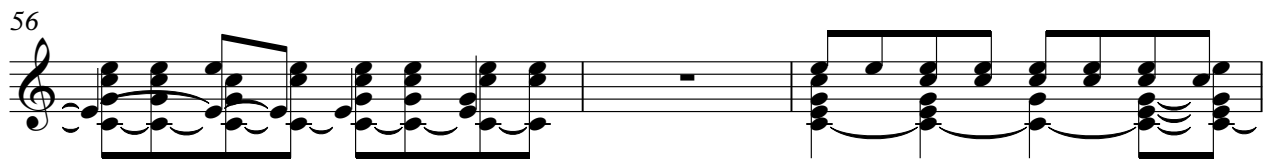
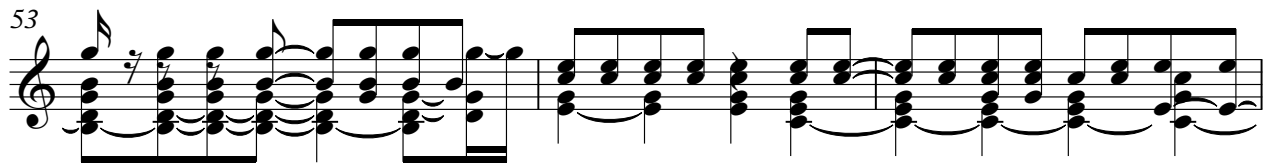
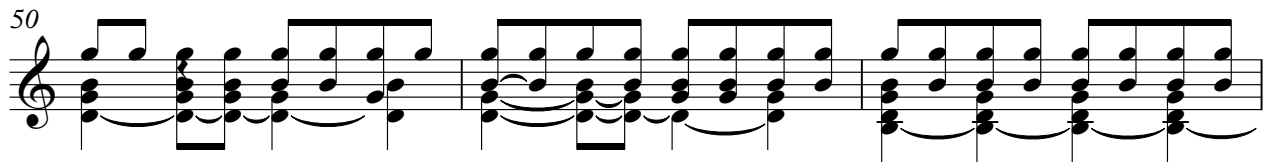
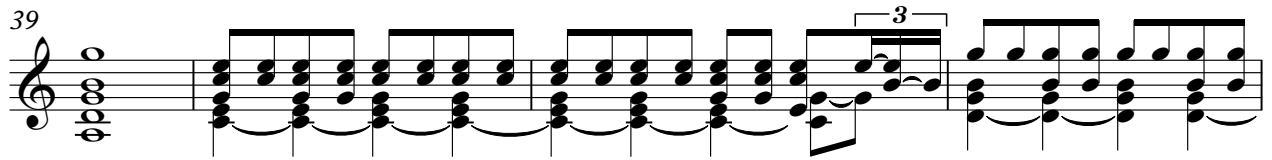
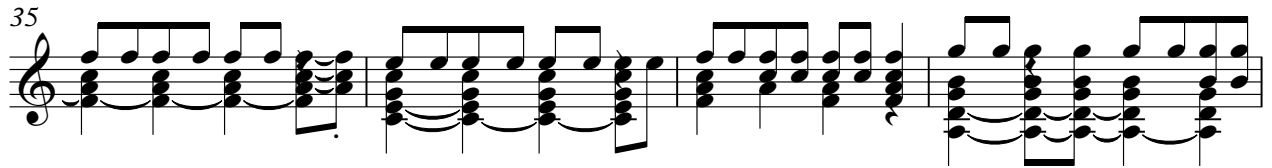

68

71

75

78

81

84

88

91

96

98

♩ = 157,999939

7

13

18

23

28

33

38

43

47

2

Jazz Guitar

51

55

17

74

78

82

87

91

96

Electric Guitar Collin Raye - I want you bad

♩ = 157,999939
6

10

13

16

19

22

26

29

32

35

V.S.

38

42

52

55

59

63

66

70

75

80

84

88

91

96

98

Electric Guitar Collin Raye - I want you bad

♩ = 157,999939 **40**

44

48 **49**

Collin Raye - I want you bad

5-string Fretless Electric Bass

♩ = 157,999939

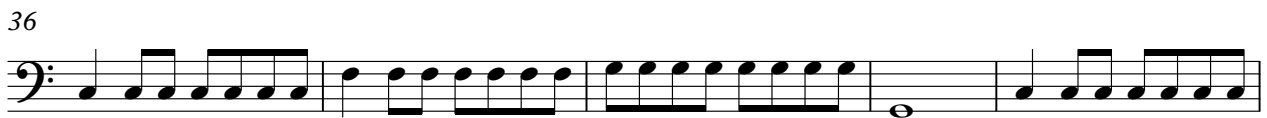
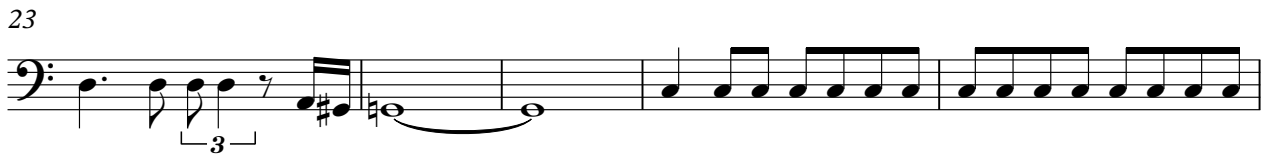
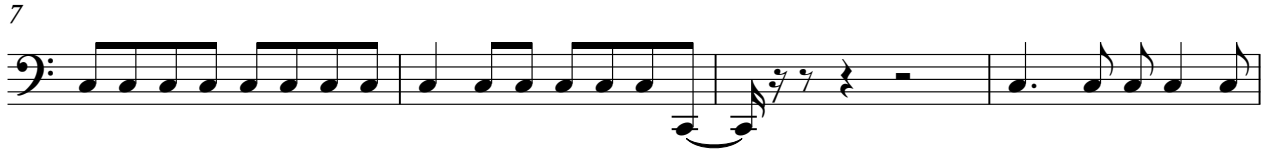

V.S.

45

49

53

57

62

66

70

75

79

83

87

91

95

Collin Raye - I want you bad

Solo

♩ = 157,999939

7

10

12

15

18

21

25

27

30

V.S.

V.S.

85

87

90

93

97
