

Westlife - More Than Words

♩ = 86,000053

Bongo

Shaker

harpsistrings

Acoustic Guitar (steel)

Acoustic Bass

Acoustic Grand

4

Melody

Bongo

Shaker

harpsistrings

Acoustic Guitar (steel)

Acoustic Bass

Acoustic Grand

16.7"
7.1,00
1

7

10

13

Melody

Bongo

Shaker

harpsistrings

Acoustic Guitar (steel)

Acoustic Bass

Acoustic Grand

16

Melody

Bongo

Shaker

harpsistrings

Acoustic Guitar (steel)

Acoustic Bass

Acoustic Grand

19

Melody

Bongo

Shaker

harpsistrings

Acoustic Guitar (steel)

Acoustic Bass

Acoustic Grand

22

Melody

Bongo

Shaker

harpsistrings

Acoustic Guitar (steel)

Acoustic Bass

Acoustic Grand

25

Melody

Bongo

Shaker

harpsistrings

Acoustic Guitar (steel)

Acoustic Bass

Acoustic Grand

28

Melody

Bongo

Shaker

harpsistrings

Acoustic Guitar (steel)

Acoustic Bass

Acoustic Grand

31

Melody

Bongo

Shaker

harpstrings

Acoustic Guitar (steel)

Acoustic Bass

Acoustic Grand

This section of the score covers measures 31 to 33. It features a melody line in the treble clef with a key signature of one sharp (F#). The rhythm section includes Bongo and Shaker parts, both in a 2/4 time signature. The harpstrings part consists of a treble and bass clef staff. The Acoustic Guitar (steel) part is in the treble clef, and the Acoustic Bass part is in the bass clef. The Acoustic Grand part is in the treble clef. A double bar line is present at the end of measure 33.

34

Melody

Bongo

Shaker

harpstrings

Acoustic Guitar (steel)

Acoustic Bass

Acoustic Grand

This section of the score covers measures 34 to 36. It continues the melody line and the rhythm section from the previous section. The harpstrings part shows more complex chordal textures. The Acoustic Guitar (steel) part features a series of chords and rhythmic patterns. The Acoustic Bass part continues with a steady bass line. The Acoustic Grand part maintains its melodic line. A double bar line is present at the end of measure 36.

37

Melody

Bongo

Shaker

harpsistrings

Acoustic Guitar (steel)

Acoustic Bass

Acoustic Grand

40

Melody

Bongo

Shaker

harpsistrings

Acoustic Guitar (steel)

Acoustic Bass

Acoustic Grand

43

Melody

Bongo

Shaker

harpsistrings

Acoustic Guitar (steel)

Acoustic Bass

Acoustic Grand

45

Melody

Bongo

Shaker

harpsistrings

Acoustic Guitar (steel)

Acoustic Bass

Choir Aahs

Acoustic Grand

2'02.7"
45.1.00
la di da

47

Bongo

Shaker

harpsistrings

Acoustic Guitar (steel)

Acoustic Bass

Choir Aahs

Acoustic Grand

49

Bongo

Shaker

harpsistrings

Acoustic Guitar (steel)

Acoustic Bass

Choir Aahs

Acoustic Grand

2'25.1"
53.1,00
2

52

Melody

Bongo

Shaker

harpsistrings

Acoustic Guitar (steel)

Acoustic Bass

Acoustic Grand

54

Melody

Bongo

Shaker

harpsistrings

Acoustic Guitar (steel)

Acoustic Bass

Acoustic Grand

56

Melody

Bongo

Shaker

harpsistrings

Acoustic Guitar (steel)

Acoustic Bass

Acoustic Grand

59

Melody

Bongo

Shaker

harpsistrings

Acoustic Guitar (steel)

Acoustic Bass

Acoustic Grand

62

Melody

Bongo

Shaker

harpsistrings

Acoustic Guitar (steel)

Acoustic Bass

Acoustic Grand

65

Melody

Bongo

Shaker

harpsistrings

Acoustic Guitar (steel)

Acoustic Bass

Acoustic Grand

68

Melody

Bongo

Shaker

harpsistrings

Acoustic Guitar (steel)

Acoustic Bass

Acoustic Grand

71

Melody

Bongo

Shaker

harpsistrings

Acoustic Guitar (steel)

Acoustic Bass

Acoustic Grand

74

Melody

Bongo

Shaker

harpsistrings

Acoustic Guitar (steel)

Acoustic Bass

Acoustic Grand

77

Melody

Bongo

Shaker

harpsistrings

Acoustic Guitar (steel)

Acoustic Bass

Acoustic Grand

80

Melody

Bongo

Shaker

harpsistrings

Acoustic Guitar (steel)

Acoustic Bass

Acoustic Grand

83

Melody

Bongo

Shaker

harpsistrings

Acoustic Guitar (steel)

Acoustic Bass

Acoustic Grand

86

Melody

Bongo

Shaker

harpsistrings

Acoustic Guitar (steel)

Acoustic Bass

Acoustic Grand

89

Melody

Bongo

Shaker

harpsistrings

Acoustic Guitar (steel)

Acoustic Bass

Acoustic Grand

91

Melody

Bongo

Shaker

harpsistrings

Acoustic Guitar (steel)

Acoustic Bass

Choir Aahs

Acoustic Grand

93

Bongo

Shaker

harpsistrings

Acoustic Guitar (steel)

Acoustic Bass

Choir Aahs

Acoustic Grand

95

Bongo

Shaker

harpstrings

Acoustic Guitar (steel)

Acoustic Bass

Choir Aahs

Acoustic Grand

4'34.4"
99.1,00
end

98

harpstrings

Acoustic Guitar (steel)

Acoustic Bass

Acoustic Grand

105

harpstrings

Acoustic Guitar (steel)

113

Melody

Westlife - More Than Words

Melody

♩ = 86,000053

5

10

14

18

22

26

32

37

42

6

Melody

52

56

60

64

68

72

78

83

88

92

$\text{♩} = 74, 64, 080, 031, 05, 000, 15, 000, 053$

6 **20**

Bongo

Westlife - More Than Words

♩ = 86,000053

4/4
|| ♩ ♩ | ♩ ♩ | ♩ ♩ | ♩ ♩ | ♩ ♩ | ♩ ♩ |

7
|| ♩ ♩ | ♩ ♩ | ♩ ♩ | ♩ ♩ | ♩ ♩ | ♩ ♩ |

13
|| ♩ ♩ | ♩ ♩ | ♩ ♩ | ♩ ♩ | ♩ ♩ | ♩ ♩ |

19
|| ♩ ♩ | ♩ ♩ | ♩ ♩ | ♩ ♩ | ♩ ♩ | ♩ ♩ |

25
|| ♩ ♩ | ♩ ♩ | ♩ ♩ | ♩ ♩ | ♩ ♩ | ♩ ♩ |

31
|| ♩ ♩ | ♩ ♩ | ♩ ♩ | ♩ ♩ | ♩ ♩ | ♩ ♩ |

37
|| ♩ ♩ | ♩ ♩ | ♩ ♩ | ♩ ♩ | ♩ ♩ | ♩ ♩ |

43
|| ♩ ♩ | ♩ ♩ | ♩ ♩ | ♩ ♩ | ♩ ♩ | ♩ ♩ |

49
|| ♩ ♩ | ♩ ♩ | ♩ ♩ | ♩ ♩ | ♩ ♩ | ♩ ♩ |

55
|| ♩ ♩ | ♩ ♩ | ♩ ♩ | ♩ ♩ | ♩ ♩ | ♩ ♩ |

V.S.

61

67

73

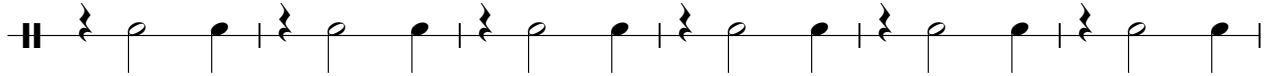

79

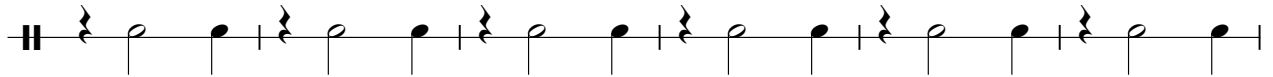

85

91

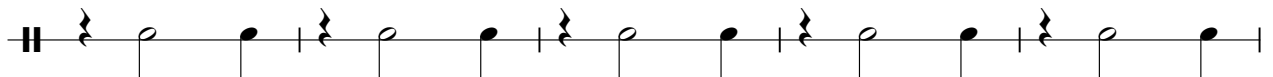

96

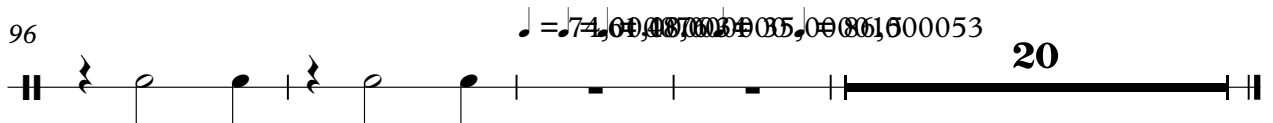

♩ = 74, 64, 48, 36, 35, 09, 86, 600053

20

Shaker

Westlife - More Than Words

♩ = 86,000053

5

9

13

17

21

25

29

33

37

V.S.

Shaker

41

45

49

53

57

61

65

69

73

77

Westlife - More Than Words

harpsistrings

♩ = 86,000053

5

8

11

14

18

22

V.S.

26

30

34

37

41

44

47

51

54

57

60

64

68

V.S.

72

76

80

83

87

90

93

97

740000000000000015 = 86,000053

104

110

7

Westlife - More Than Words

Acoustic Guitar (steel)

♩ = 86,000053

5

9

13

17

21

25

30

34

38

V.S.

42

46

49

53

56

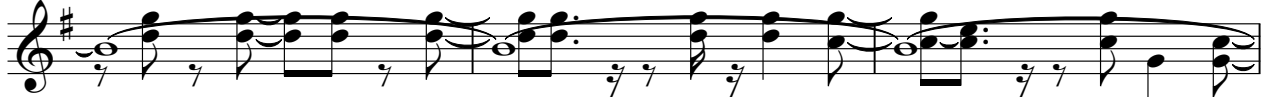

59

63

67

71

76

80

84

88

92

95

100 = 86,000053

108

Westlife - More Than Words

Acoustic Bass

♩ = 86,000053

V.S.

53

58

63

68

74

79

84

88

93

97

♩ = 74,0000034035,000015 ♩ = 86,000053

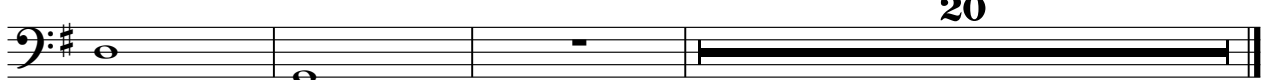

Choir Aahs

Westlife - More Than Words

♩ = 86,000053

44

47

51

40

94

97

♩ = 74,000000 348,000000 15 ♩ = 86,000053

20

Westlife - More Than Words

Acoustic Grand

♩ = 86,000053

6

10

15

20

25

31

35

40

45

V.S.

50

56

61

66

71

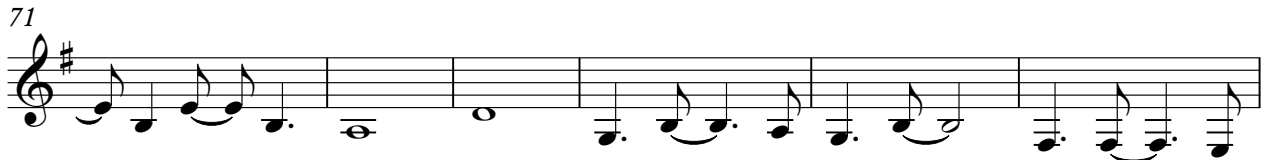

77

81

86

91

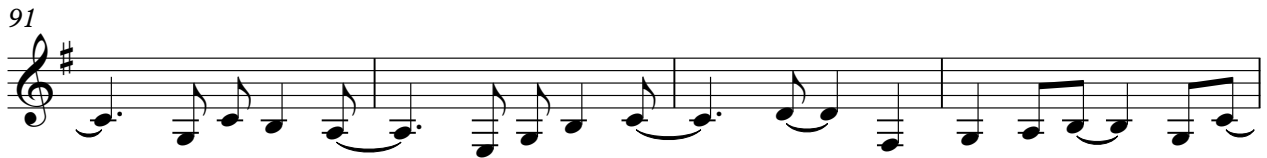

95

$\text{♩} = 74614000000015 = 86,000053$

20

