

Westlife - Uptown Girl

♩ = 129,000076

Bass Flute

Alto Saxophone

Baroque Trumpet

Percussion

Electric Guitar

5-string Electric Bass

Alto

Alto

Alto

♩ = 129,000076

Rock Organ

Tape Sampler Keyboard [Strings]

Solo

4

Alto Sax.

Bar. Tpt.

Perc.

E. Bass

A.

Solo

7

B. Fl.

Perc.

E. Bass

A.

Solo

10

B. Fl.

Perc.

E. Bass

A.

Solo

Double bar line

13

B. Fl.

Perc.

E. Bass

A.

A.

Solo

Double bar line

15

B. Fl.

Perc.

E. Bass

A.

A.

Solo

17

B. Fl.

Perc.

E. Bass

A.

A.

Solo

19

B. Fl.

Perc.

E. Bass

A.

A.

Solo

21

B. Fl.

Perc.

E. Bass

A.

A.

Solo

19

21

23

B. Fl.

Perc.

E. Gtr.

E. Bass

A.

A.

Solo

25

B. Fl.

Perc.

E. Gtr.

E. Bass

A.

A.

Solo

27

B. Fl.

Perc.

E. Gtr.

E. Bass

A.

A.

Solo

29

B. Fl.

Perc.

E. Gtr.

E. Bass

A.

A.

Solo

31

B. Fl.

Perc.

E. Bass

A.

A.

A.

Tape Smp. Str

Solo

33

B. Fl.

Perc.

E. Bass

A.

A.

A.

Tape Smp. Str

Solo

Detailed description of the musical score: The score is for measures 33 and 34.
Measure 33:
- B. Fl.: Quarter notes G4, A4, B4, followed by a quarter rest.
- Perc.: A complex rhythmic pattern with eighth and sixteenth notes, accented, and some notes marked with 'x'.
- E. Bass: Quarter notes G2, A2, B2, followed by a quarter rest.
- A. (first): Quarter notes G4, A4, B4, followed by a quarter rest.
- A. (second): A whole chord of G2, B2, D3.
- A. (third): A whole chord of G2, B2, D3.
- Tape Smp. Str: A whole chord of G2, B2, D3.
- Solo: A whole chord of G2, B2, D3.
Measure 34:
- B. Fl.: Quarter notes C#5, B4, A4, followed by a quarter rest.
- Perc.: Continuation of the rhythmic pattern from measure 33.
- E. Bass: Quarter notes C#3, B2, A2, followed by a quarter rest.
- A. (first): Quarter notes C#5, B4, A4, followed by a quarter rest.
- A. (second): A whole chord of C#3, E3, G3.
- A. (third): A whole chord of C#3, E3, G3.
- Tape Smp. Str: A whole chord of C#3, E3, G3.
- Solo: A whole chord of C#3, E3, G3.

35

B. Fl.

Perc.

E. Bass

A.

A.

Solo

37

B. Fl.

Perc.

E. Bass

A.

A.

Solo

==

39

B. Fl.

Perc.

E. Bass

A.

A.

Solo

41

B. Fl.

Perc.

E. Bass

A.

A.

Solo

==

43

B. Fl.

Alto Sax.

Bar. Tpt.

Perc.

E. Bass

A.

A.

A.

Tape Smp. Str

Solo

43

46

B. Fl.

Alto Sax.

Bar. Tpt.

Perc.

E. Bass

A.

A.

A.

Tape Smp. Str

Solo

Downloaded from [MusicNotesLib.com](https://www.musicnoteslib.com) Perfect notes and guitar tabs searcher

49

B. Fl.

Alto Sax.

Bar. Tpt.

Perc.

E. Bass

A.

A.

A.

Organ

Tape Smp. Str

Solo

52

B. Fl.

Perc.

E. Bass

A.

A.

Organ

Solo

55

B. Fl.

Perc.

E. Bass

A.

A.

A.

Organ

Solo

57

B. Fl.

Perc.

E. Bass

A.

A.

Organ

Solo

59

B. Fl.

Perc.

E. Bass

A.

A.

Organ

Solo

61

B. Fl.

Alto Sax.

Bar. Tpt.

Perc.

E. Bass

A.

A.

Organ

Solo

63

B. Fl.

Alto Sax.

Bar. Tpt.

Perc.

E. Bass

A.

A.

Organ

Solo

Detailed description of the musical score: The score is for measures 63 and 64.
 - **B. Fl.:** Measure 63 has a quarter rest, followed by an eighth note G4, an eighth note F#4, and an eighth note E4. Measure 64 has a half note G4 and a half note F#4.
 - **Alto Sax.:** Measure 63 has a whole note G3. Measure 64 has a whole note G3.
 - **Bar. Tpt.:** Measure 63 has a whole note G3. Measure 64 has a whole note G3.
 - **Perc.:** Measure 63 has a continuous eighth-note pattern: G2 (quarter), A2 (quarter), B2 (quarter), C3 (quarter), D3 (quarter), E3 (quarter), F3 (quarter), G3 (quarter). Measure 64 continues this pattern.
 - **E. Bass:** Measure 63 has a dotted quarter note G2, an eighth note F#2, a quarter note E2, and a quarter note D2. Measure 64 has a dotted quarter note G2, an eighth note F#2, a quarter note E2, and a quarter note D2.
 - **A. (first staff):** Measure 63 has a whole note G2. Measure 64 has a whole note G2.
 - **A. (second staff):** Measure 63 has a quarter note G2, an eighth note F#2, a quarter note E2, and a quarter note D2. Measure 64 has a quarter note G2, an eighth note F#2, a quarter note E2, and a quarter note D2.
 - **Organ:** Measure 63 has a whole note G2. Measure 64 has a whole note G2.
 - **Solo:** Measure 63 has a whole rest. Measure 64 has a whole note chord: G2, A2, B2, C3, D3, E3, F3, G3.

65

B. Fl.

Alto Sax.

Bar. Tpt.

Perc.

E. Bass

A.

A.

Organ

Solo

67

B. Fl.

Alto Sax.

Bar. Tpt.

Perc.

E. Bass

A.

A.

A.

Organ

Solo

69

B. Fl.

Perc.

E. Bass

A.

A.

A.

Organ

Solo

71

B. Fl.

Alto Sax.

Bar. Tpt.

Perc.

E. Bass

A.

A.

Solo

75

B. Fl.

Alto Sax.

Bar. Tpt.

Perc.

E. Bass

A.

A.

Solo

78

B. Fl.

Alto Sax.

Bar. Tpt.

Perc.

E. Bass

A.

A.

Tape Smp. Str

Solo

80

B. Fl.

Alto Sax.

Bar. Tpt.

Perc.

E. Bass

A.

A.

Tape Smp. Str

Solo

82

B. Fl.

Alto Sax.

Bar. Tpt.

Perc.

E. Bass

A.

A.

Tape Smp. Str

Solo

84

B. Fl.

Alto Sax.

Bar. Tpt.

Perc.

E. Bass

A.

A.

Tape Smp. Str

Solo

Detailed description of the musical score: The score is for measures 84 and 85.
 - **B. Fl.:** Measure 84 has a quarter rest, followed by a quarter note G4, an eighth note A4, a quarter note B4, and a quarter rest. Measure 85 has a dotted quarter note B4, an eighth note A4, a quarter note G4, and a quarter note F#4.
 - **Alto Sax.:** Measure 84 has a whole note G3. Measure 85 has a whole note G3.
 - **Bar. Tpt.:** Measure 84 has a whole note G4. Measure 85 has a dotted quarter note G4 and a quarter note F#4.
 - **Perc.:** Measure 84 has a continuous eighth-note pattern with 'x' marks above the notes. Measure 85 continues this pattern.
 - **E. Bass:** Measure 84 has a quarter note F#3, an eighth note G3, a quarter note F#3, an eighth note G3, a quarter note F#3, and a quarter note G3. Measure 85 has a quarter note F#3, an eighth note G3, a quarter note F#3, an eighth note G3, a quarter note F#3, and a quarter note G3.
 - **A. (first staff):** Measure 84 has a whole note G4. Measure 85 has a quarter rest, followed by an eighth note G4, a quarter note F#4, and an eighth note G4.
 - **A. (second staff):** Measure 84 has a whole note G4. Measure 85 has a quarter rest, followed by an eighth note G4, a quarter note F#4, and an eighth note G4.
 - **Tape Smp. Str:** Measure 84 has a whole note G4. Measure 85 has a whole note G4.
 - **Solo:** Measure 84 has a whole note G4. Measure 85 has a whole note G4.

86

B. Fl.

Alto Sax.

Bar. Tpt.

Perc.

E. Bass

A.

A.

Tape Smp. Str

Solo

87

88

B. Fl.

Alto Sax.

Bar. Tpt.

Perc.

E. Bass

A.

A.

Tape Smp. Str

Solo

89

90

B. Fl.

Alto Sax.

Bar. Tpt.

Perc.

E. Bass

A.

A.

Tape Smp. Str

Solo

92

B. Fl.

Alto Sax.

Bar. Tpt.

Perc.

E. Bass

A.

A.

Tape Smp. Str

Solo

[REDACTED] 0046

Bass Flute

Westlife - Uptown Girl

♩ = 129,000076

6

10

14

18

22

28

34

38

42

47

V.S.

52

56

61

67

72

76

80

85

89

94

2

Alto Saxophone

Westlife - Uptown Girl

♩ = 129,000076

2 36 8

44 8 8 8 8 8 8

51 11

67 7

81

87

94 100046

Baroque Trumpet

Westlife - Uptown Girl

♩ = 129,000076

2 36

44 11

62 7

75

83

88

94 0046

Percussion

Westlife - Uptown Girl

♩ = 129,000076

5

9

13

17

21

24

26

28

30

V.S.

32

34

37

41

45

49

53

57

60

62

64

66

68

70

74

79

81

83

85

87

V.S.

4

Percussion

89

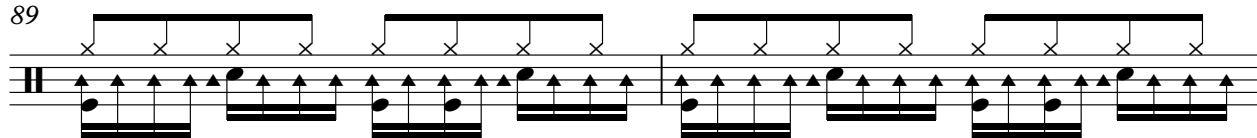

91

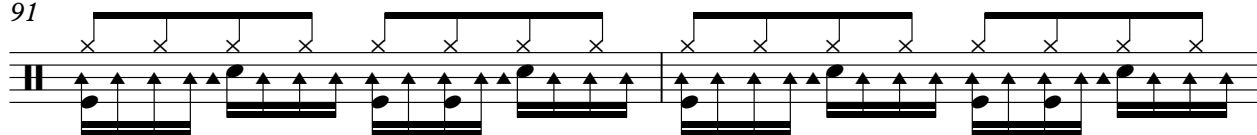

93

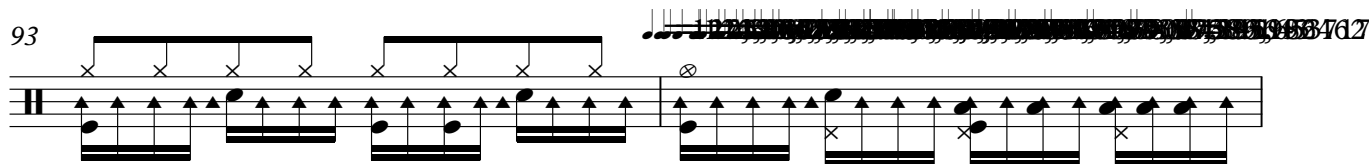

95 ♩ = 85,000046

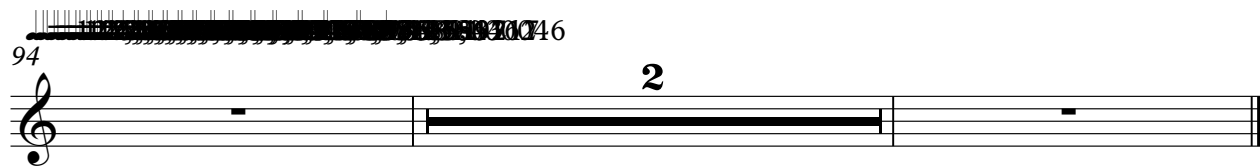
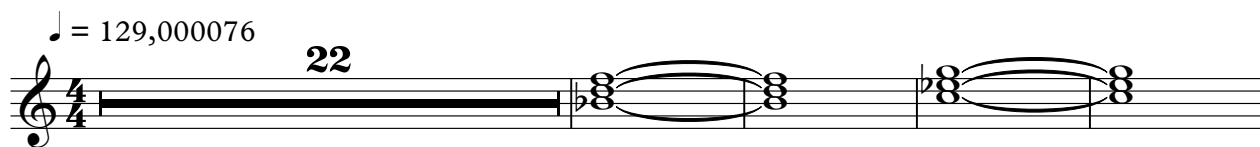

5-string Electric Bass

Westlife - Uptown Girl

♩ = 129,000076

6

10

14

18

22

26

30

34

38

V.S.

42

46

50

54

58

62

66

70

78

82

The bass line of 'The Rose Tree' is written on a single staff with a bass clef. It consists of four measures. The first measure contains a dotted quarter note G2, an eighth note A2, a quarter note B2, and a quarter note C3. The second measure contains a quarter note G2, a quarter rest, a quarter note A2, an eighth note B2, and an eighth note C3. The third measure contains a quarter note G2, a quarter note A2, a quarter note B2, and a quarter note C3. The fourth measure contains a quarter note G2, a quarter note A2, a quarter note B2, and a quarter note C3. The key signature has one sharp (F#) and the time signature is 4/4.

The bass line of 'The Rose Tree' is written in 3/4 time. It begins with a bass clef and a key signature of one sharp (F#). The melody consists of eighth and sixteenth notes, with some measures containing beamed sixteenth notes. The notes are: G2, A2, B2, C3, D3, E3, F#3, G3, A3, B3, C4, D4, E4, F#4, G4, A4, B4, C5, D5, E5, F#5, G5, A5, B5, C6, D6, E6, F#6, G6, A6, B6, C7, D7, E7, F#7, G7, A7, B7, C8, D8, E8, F#8, G8, A8, B8, C9, D9, E9, F#9, G9, A9, B9, C10, D10, E10, F#10, G10, A10, B10, C11, D11, E11, F#11, G11, A11, B11, C12, D12, E12, F#12, G12, A12, B12, C13, D13, E13, F#13, G13, A13, B13, C14, D14, E14, F#14, G14, A14, B14, C15, D15, E15, F#15, G15, A15, B15, C16, D16, E16, F#16, G16, A16, B16, C17, D17, E17, F#17, G17, A17, B17, C18, D18, E18, F#18, G18, A18, B18, C19, D19, E19, F#19, G19, A19, B19, C20, D20, E20, F#20, G20, A20, B20, C21, D21, E21, F#21, G21, A21, B21, C22, D22, E22, F#22, G22, A22, B22, C23, D23, E23, F#23, G23, A23, B23, C24, D24, E24, F#24, G24, A24, B24, C25, D25, E25, F#25, G25, A25, B25, C26, D26, E26, F#26, G26, A26, B26, C27, D27, E27, F#27, G27, A27, B27, C28, D28, E28, F#28, G28, A28, B28, C29, D29, E29, F#29, G29, A29, B29, C30, D30, E30, F#30, G30, A30, B30, C31, D31, E31, F#31, G31, A31, B31, C32, D32, E32, F#32, G32, A32, B32, C33, D33, E33, F#33, G33, A33, B33, C34, D34, E34, F#34, G34, A34, B34, C35, D35, E35, F#35, G35, A35, B35, C36, D36, E36, F#36, G36, A36, B36, C37, D37, E37, F#37, G37, A37, B37, C38, D38, E38, F#38, G38, A38, B38, C39, D39, E39, F#39, G39, A39, B39, C40, D40, E40, F#40, G40, A40, B40, C41, D41, E41, F#41, G41, A41, B41, C42, D42, E42, F#42, G42, A42, B42, C43, D43, E43, F#43, G43, A43, B43, C44, D44, E44, F#44, G44, A44, B44, C45, D45, E45, F#45, G45, A45, B45, C46, D46, E46, F#46, G46, A46, B46, C47, D47, E47, F#47, G47, A47, B47, C48, D48, E48, F#48, G48, A48, B48, C49, D49, E49, F#49, G49, A49, B49, C50, D50, E50, F#50, G50, A50, B50, C51, D51, E51, F#51, G51, A51, B51, C52, D52, E52, F#52, G52, A52, B52, C53, D53, E53, F#53, G53, A53, B53, C54, D54, E54, F#54, G54, A54, B54, C55, D55, E55, F#55, G55, A55, B55, C56, D56, E56, F#56, G56, A56, B56, C57, D57, E57, F#57, G57, A57, B57, C58, D58, E58, F#58, G58, A58, B58, C59, D59, E59, F#59, G59, A59, B59, C60, D60, E60, F#60, G60, A60, B60, C61, D61, E61, F#61, G61, A61, B61, C62, D62, E62, F#62, G62, A62, B62, C63, D63, E63, F#63, G63, A63, B63, C64, D64, E64, F#64, G64, A64, B64, C65, D65, E65, F#65, G65, A65, B65, C66, D66, E66, F#66, G66, A66, B66, C67, D67, E67, F#67, G67, A67, B67, C68, D68, E68, F#68, G68, A68, B68, C69, D69, E69, F#69, G69, A69, B69, C70, D70, E70, F#70, G70, A70, B70, C71, D71, E71, F#71, G71, A71, B71, C72, D72, E72, F#72, G72, A72, B72, C73, D73, E73, F#73, G73, A73, B73, C74, D74, E74, F#74, G74, A74, B74, C75, D75, E75, F#75, G75, A75, B75, C76, D76, E76, F#76, G76, A76, B76, C77, D77, E77, F#77, G77, A77, B77, C78, D78, E78, F#78, G78, A78, B78, C79, D79, E79, F#79, G79, A79, B79, C80, D80, E80, F#80, G80, A80, B80, C81, D81, E81, F#81, G81, A81, B81, C82, D82, E82, F#82, G82, A82, B82, C83, D83, E83, F#83, G83, A83, B83, C84, D84, E84, F#84, G84, A84, B84, C85, D85, E85, F#85, G85, A85, B85, C86, D86, E86, F#86, G86, A86, B86, C87, D87, E87, F#87, G87, A87, B87, C88, D88, E88, F#88, G88, A88, B88, C89, D89, E89, F#89, G89, A89, B89, C90, D90, E90, F#90, G90, A90, B90, C91, D91, E91, F#91, G91, A91, B91, C92, D92, E92, F#92, G92, A92, B92, C93, D93, E93, F#93, G93, A93, B93, C94, D94, E94, F#94, G94, A94, B94, C95, D95, E95, F#95, G95, A95, B95, C96, D96, E96, F#96, G96, A96, B96, C97, D97, E97, F#97, G97, A97, B97, C98, D98, E98, F#98, G98, A98, B98, C99, D99, E99, F#99, G99, A99, B99, C100, D100, E100, F#100, G100, A100, B100, C101, D101, E101, F#101, G101, A101, B101, C102, D102, E102, F#102, G102, A102, B102, C103, D103, E103, F#103, G103, A103, B103, C104, D104, E104, F#104, G104, A104, B104, C105, D105, E105, F#105, G105, A105, B105, C106, D106, E106, F#106, G106, A106, B106, C107, D107, E107, F#107, G107, A107, B107, C108, D108, E108, F#108, G108, A108, B108, C109, D109, E109, F#109, G109, A109, B109, C110, D110, E110, F#110, G110, A110, B110, C111, D111, E111, F#111, G111, A111, B111, C112, D112, E112, F#112, G112, A112, B112, C113, D113, E113, F#113, G113, A113, B113, C114, D114, E114, F#114, G114, A114, B114, C115, D115, E115, F#115, G115, A115, B115, C116, D116, E116, F#116, G116, A116, B116, C117, D117, E117, F#117, G117, A117, B117, C118, D118, E118, F#118, G118, A118, B118, C119, D119, E119, F#119, G119, A119, B119, C120, D120, E120, F#120, G120, A120, B120, C121, D121, E121, F#121, G121, A121, B121, C122, D122, E122, F#122, G122, A122, B122, C123, D123, E123, F#123, G123, A123, B123, C124, D124, E124, F#124, G124, A124, B124, C125, D125, E125, F#125, G125, A125, B125, C126, D126, E126, F#126, G126, A126, B126, C127, D127, E127, F#127, G127, A127, B127, C128, D128, E128, F#128, G128, A128, B128, C129, D129, E129, F#129, G129, A129, B129, C130, D130, E130, F#130, G130, A130, B130, C131, D131, E131, F#131, G131, A131, B131, C132, D132, E132, F#132, G132, A132, B132, C133, D133, E133, F#133, G133, A133, B133, C134, D134, E134, F#13

Alto

Westlife - Uptown Girl

♩ = 129,000076

2

8

23

35

8

47

4

55

11

69

23

94

2

Alto

Westlife - Uptown Girl

♩ = 129,000076

12

17

22

30

37

42

47

2 **2**

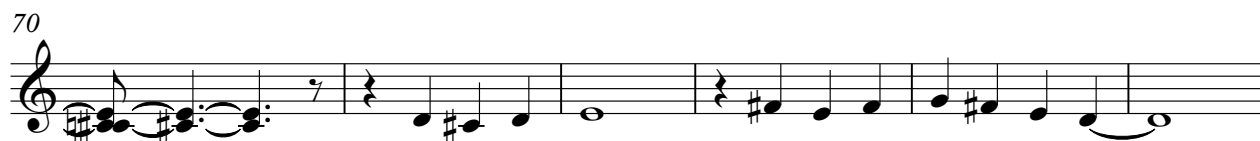

Alto

Westlife - Uptown Girl

♩ = 129,000076

9

15

20

26

30

36

41

47

3

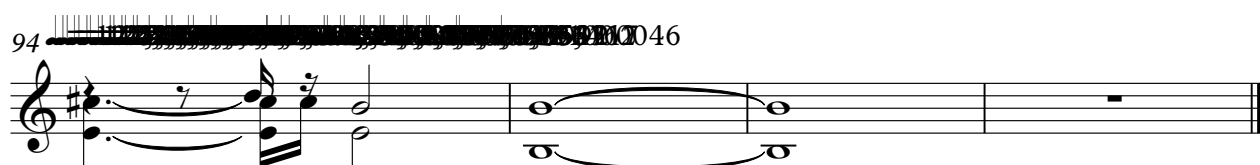
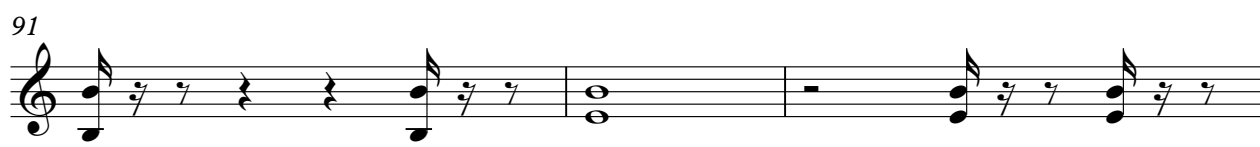
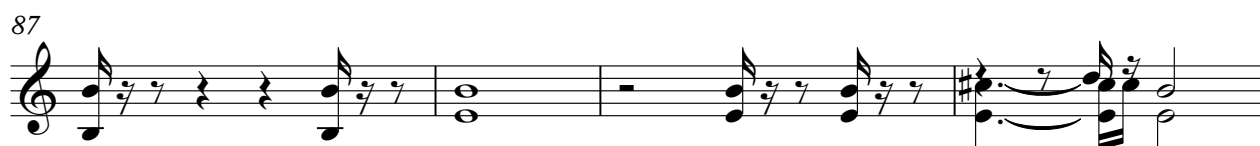
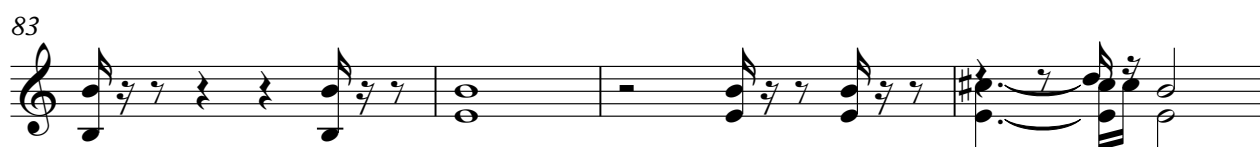
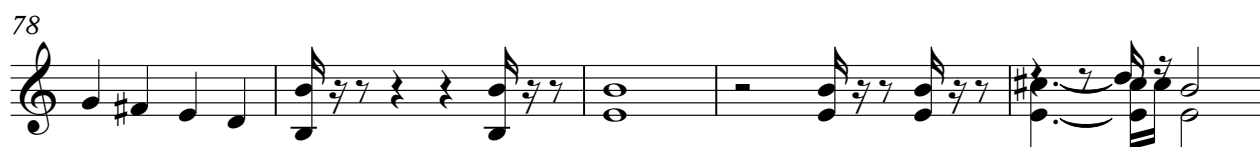

Westlife - Uptown Girl

94 

Westlife - Uptown Girl
Tape Sampler Keyboard [Strings]

♩ = 129,000076

44

51

85

91

97

Solo

Westlife - Uptown Girl

♩ = 129,000076

2

8

14

20

28

36

42

50

56

64

V.S.

72

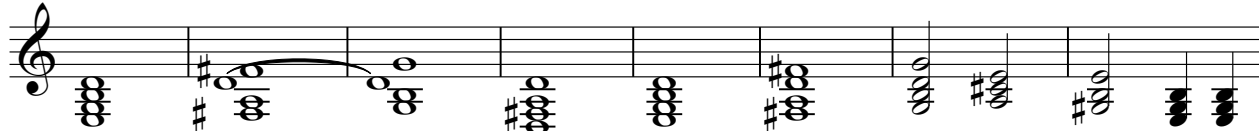

80

86

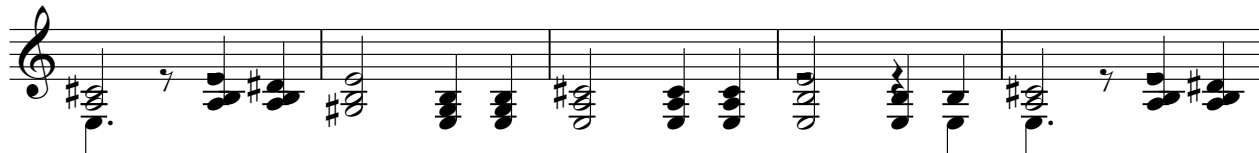

91

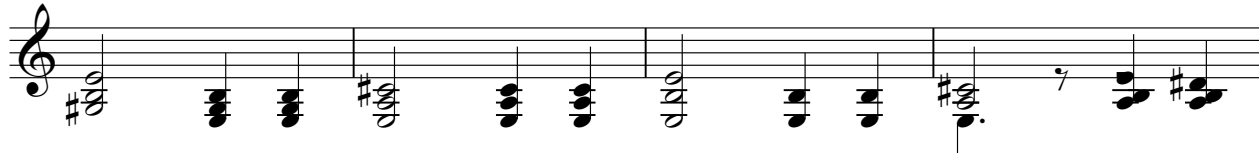

95 ♩ = 85,000046

