

# Westlife - World Of Our Own

♩ = 96,000000

DO NOT REPRODUCE OR TRANSMIT IN ANY FORM OR BY ANY MEANS, ELECTRONIC OR MECHANICAL, INCLUDING PHOTOCOPYING, RECORDING, OR BY ANY INFORMATION STORAGE AND RETRIEVAL SYSTEM. INTRO

Percussion

Flexatone

Jazz Guitar

Jazz Guitar

Jazz Guitar Back Vocal

5-string Electric Bass

Tape Sampler Keyboard [Brass]

Tape Sampler Keyboard [Brass]

Tape Sampler Keyboard [Brass]

Lead 3 (Calliope)

FX 5 (Brightness)

♩ = 96,000000

Viola

Solo

Solo

Seashore

Telephone

(C)2002 Hands On MIDI Software;Universal Music Publishing.Int'l Rights Secured  
 (C)2002 Hands On MIDI Software;Universal Music Publishing.Int'l Rights Secured

4

Perc. J. Gtr. E. Bass Tel.

6

Perc. J. Gtr. E. Bass

7

Perc. J. Gtr. E. Bass Lead 3

You make me feel fun

8

Perc.

J. Gtr.

E. Bass

Lead 3

ny Whenyou

9

Perc.

J. Gtr.

E. Bass

Lead 3

come a round, yeah that's what I found out,

10

Perc.

J. Gtr.

E. Bass

Lead 3

hon ey What am I

11

Perc.

J. Gtr.

E. Bass

Lead 3

do ing with out you? You make me feel

12

Perc.

J. Gtr.

E. Bass

Lead 3

hap py When I

13

Perc.

J. Gtr.

E. Bass

Lead 3

leave you be hind, it plays on my mind now,

14

15

16

Perc.

J. Gtr.

J. Gtr.

J. Gtr.

E. Bass

Lead 3

Solo

took for granted every

Detailed description of the musical score: The score is for measures 16 and 17. The Percussion part (Perc.) features a snare drum and cymbal pattern. The first two J. Gtr. (Jazz Guitar) parts play chords. The third J. Gtr. part has a melody with lyrics 'took for granted every'. The E. Bass part plays a single note. The Lead 3 part has a melodic line. The Solo part has a guitar solo with various techniques like bends and vibrato.

17

Perc.

J. Gtr.

J. Gtr.

J. Gtr.

E. Bass

Lead 3

Solo

thing we had As if I'd

18

Perc.

J. Gtr.

J. Gtr.

J. Gtr.

E. Bass

Lead 3

Solo

Seash.

Tel.

find some one who's just like you,

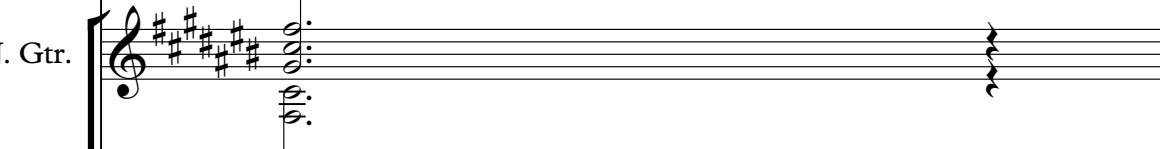

19

Perc. 

J. Gtr. 

J. Gtr. 

J. Gtr.  oh

E. Bass 

Lead 3 

Solo 

Seash. 

20

Perc.

Flex.

J. Gtr.

J. Gtr.

J. Gtr.

E. Bass

Lead 3

FX 5

Solo

Solo

Tel.

We got a lit tle world of our own

21

Perc.

Flex.

J. Gtr.

J. Gtr.

J. Gtr.

I'll tell you things that no one else knows

E. Bass

Lead 3

FX 5

Solo

Solo

Tel.

22

Perc.

Flex.

J. Gtr.

J. Gtr.

J. Gtr.

E. Bass

Lead 3

FX 5

Solo

Solo

Tel.

I let you in whereno one else goes

23

Perc. Flex. J. Gtr. J. Gtr. J. Gtr. E. Bass Lead 3 Solo Tel.

Whatam I do ingwith out you? And

### 800

24

Perc. Flex. J. Gtr. J. Gtr. J. Gtr. E. Bass Lead 3 FX 5 Solo Solo Tel.

all of the things I've been looking for Have al

25

Perc.

Flex.

J. Gtr.

J. Gtr.

J. Gtr.

ways been here out side of my door And

E. Bass

Lead 3

FX 5

Solo

Solo

Tel.

26

Perc. Flex. J. Gtr. J. Gtr. J. Gtr. E. Bass Lead 3 FX 5 Solo Solo Tel.

all of the time I'm look ing for something new

27

Perc.

J. Gtr.

J. Gtr.

J. Gtr.

E. Bass

Lead 3

FX 5

Solo

Tel.

What am I doing with out you?

28

Perc.

E. Bass

Tape Smp. Brs

Tape Smp. Brs

Solo

29

Perc.

J. Gtr.

E. Bass

Tape Smp. Brs

Tape Smp. Brs

Lead 3

FX 5

Solo

Whatam I do ing with out you?

30

Perc.

E. Bass

Tape Smp. Brs

Tape Smp. Brs

Lead 3

Solo

31

Perc.

J. Gtr.

E. Bass Well I guess I'm

Tape Smp. Brs

Tape Smp. Brs

Lead 3

FX 5

Solo

32

Perc.

J. Gtr.

E. Bass rea dy For

Lead 3

Solo

33

Perc.

J. Gtr.

E. Bass

Lead 3

Solo

set tling down and fool ing a round is

34

Perc.

J. Gtr.

E. Bass

Lead 3

Solo

Tel.

o ver And I

35

36

37

Perc.

J. Gtr.

E. Bass

ling down there's al ways someone who

Lead 3

Solo

Tel.

38

Perc.

J. Gtr.

E. Bass

saves me And girl

Lead 3

Solo

Tel.

39 Perc. J. Gtr. E. Bass Lead 3 Vla. Solo Tel.

it's you Oh,

40

Perc.

J. Gtr.

J. Gtr.

J. Gtr.

E. Bass

Lead 3

Solo

fun ny how life can be

41

Perc.

J. Gtr.

J. Gtr.

J. Gtr.

E. Bass

Lead 3

Solo

so sur pri sing I'm just

42

Perc.

J. Gtr.

J. Gtr.

J. Gtr.

E. Bass

Lead 3

Solo

Seash.

Tel.

re al is ing what you do,

43 Perc. J. Gtr. J. Gtr. J. Gtr. E. Bass Lead 3 Solo Seash.

44

Perc.

Flex.

J. Gtr.

J. Gtr.

J. Gtr.

E. Bass

Lead 3

FX 5

Solo

Solo

Tel.

We got a lit tle world of our own I'll

45

Perc. Flex. J. Gtr. J. Gtr. J. Gtr. E. Bass Lead 3 FX 5 Solo Solo Tel.

tell you things that no one else knows I

46

Perc. Flex. J. Gtr. J. Gtr. J. Gtr. E. Bass Lead 3 FX 5 Solo Solo Tel.

let you in where no one else goes

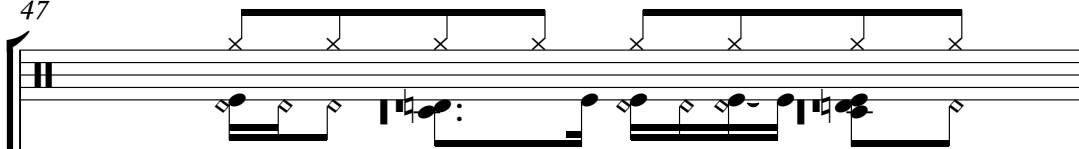

47

Perc. 

Flex. 

J. Gtr. 

J. Gtr. 

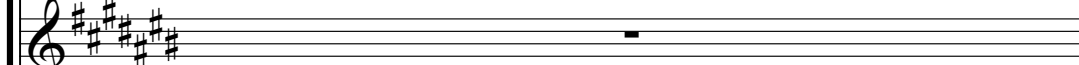
J. Gtr. 

E. Bass 

Lead 3 

Solo 

Tel. 

Whaam I do ingwithout you?And

48

Perc. Flex. J. Gtr. J. Gtr. J. Gtr. E. Bass Lead 3 FX 5 Solo Solo Tel.

all of the things I've been look ing for Have al

49

Perc. Flex. J. Gtr. J. Gtr. J. Gtr. E. Bass Lead 3 FX 5 Solo Solo Tel.

ways been here out side of my door And all

50

Perc. Flex. J. Gtr. J. Gtr. J. Gtr. E. Bass of the time I'm look ing for something new Lead 3 FX 5 Solo Solo Tel.

51

Perc.

J. Gtr.

J. Gtr.

J. Gtr.

E. Bass

Lead 3

FX 5

Solo

Tel.

What am I doing with out you?

52

Perc.

J. Gtr.

J. Gtr.

J. Gtr.

E. Bass

Lead 3

Solo

Well it's feel ing right now

53

Perc.

J. Gtr.

J. Gtr.

J. Gtr.

E. Bass

Lead 3

FX 5

Solo

Solo

So let's do it right now

54

Perc.

J. Gtr.

J. Gtr.

J. Gtr.

E. Bass

Lead 3

FX 5

Solo

Solo

Pray ing that some how

55

Perc.

J. Gtr.

J. Gtr.

J. Gtr.

E. Bass

Lead 3

Solo

you will un der stand the

Detailed description of the musical score: The score is for page 41, starting at measure 55. It consists of seven staves. The Percussion staff shows a complex rhythmic pattern with accents. The three J. Gtr. staves show sustained chords and arpeggiated figures. The E. Bass staff has a steady eighth-note rhythm. The Lead 3 staff features a melodic line with eighth notes. The Solo staff includes a melodic line with a long sustain. The lyrics 'you will un der stand the' are written below the J. Gtr. part.

56

Perc.

J. Gtr.

J. Gtr.

J. Gtr.

E. Bass

Lead 3

Solo

way It's feel ing right now

57

Perc.

J. Gtr.

J. Gtr.

J. Gtr.

E. Bass

Lead 3

FX 5

Solo

Solo

Ba by some how,

58

Perc.

J. Gtr.

J. Gtr.

J. Gtr.

E. Bass

Lead 3

FX 5

Vla.

Solo

Solo

Tel.

I won't let this slip a way, oh

60

Perc.

J. Gtr.

J. Gtr.

J. Gtr.

E. Bass

Lead 3

Seash.

Tel.

We got a little world of our own I'll tell you things no one else knows I

62

Perc.

J. Gtr.

J. Gtr.

J. Gtr.

E. Bass

Lead 3

FX 5

Seash.

Tel.

let you in where no one else goes      What am I doing without you?

64

Perc.

Flex.

J. Gtr.

J. Gtr.

J. Gtr.

E. Bass

Tape Smp. Brs

Lead 3

FX 5

Solo

Solo

Tel.

We got a little world of our own I'll

65

Perc.

Flex.

J. Gtr.

J. Gtr.

J. Gtr.

E. Bass

tell you things that no one else knows

Tape Smp. Brs

Lead 3

FX 5

Solo

Solo

Tel.

66

Perc. Flex. J. Gtr. J. Gtr. J. Gtr. E. Bass I let you in where no one else goes Tape Smp. Brs Lead 3 FX 5 Solo Solo Tel.

67

Perc.

Flex.

J. Gtr.

J. Gtr.

J. Gtr.

E. Bass

Tape Smp. Brs

Lead 3

Solo

Tel.

Whatam I do ing with out you? And

68

Perc. Flex. J. Gtr. J. Gtr. J. Gtr. E. Bass all of the things I've been look ing for Have Tape Smp. Brs Lead 3 FX 5 Solo Solo Tel.

69

Perc.

Flex.

J. Gtr.

J. Gtr.

J. Gtr.

E. Bass

Tape Smp. Brs

Lead 3

FX 5

Solo

Solo

Tel.

al ways been here out side of my door And all

70

Perc. Flex. J. Gtr. J. Gtr. J. Gtr. E. Bass of the time I'm looking for something Tape Smp. Brs Lead 3 FX 5 Solo Solo Seash. Tel.

71

Perc.

J. Gtr.

J. Gtr.

J. Gtr.

E. Bass

Tape Smp. Brs

Lead 3

FX 5

Solo

Seash.

Tel.

new

72

Perc. Flex. J. Gtr. J. Gtr. J. Gtr. E. Bass We got a lit Tape Smp. Brs Lead 3 FX 5 Solo Solo Tel.

73

Perc.

Flex.

J. Gtr.

J. Gtr.

J. Gtr.

E. Bass

tle world of our own

Tape Smp. Brs

Lead 3

FX 5

Solo

Solo

Tel.

74

Perc.

Flex.

J. Gtr.

J. Gtr.

J. Gtr.

E. Bass

Tape Smp. Brs

Lead 3

FX 5

Solo

Solo

Tel.

75

Perc.

Flex.

J. Gtr.

J. Gtr.

J. Gtr.

where no one goes

E. Bass

Tape Smp. Brs

Lead 3

Solo

Tel.

76

Perc. Flex. J. Gtr. J. Gtr. J. Gtr. E. Bass All of the things Tape Smp. Brs Lead 3 FX 5 Solo Solo Tel.

77

Perc.

Flex.

J. Gtr.

J. Gtr.

J. Gtr.

E. Bass

Tape Smp. Brs

Lead 3

FX 5

Solo

Solo

Tel.

I've been look ing

78

Perc. Flex. J. Gtr. J. Gtr. J. Gtr. E. Bass Tape Smp. Brs Lead 3 FX 5 Solo Solo Seash. Tel.

for

79

Perc.

J. Gtr.

J. Gtr.

J. Gtr.

E. Bass

World of our own

Tape Smp. Brs

Lead 3

FX 5

Solo

Seash.

Tel.

80

Perc.

Flex.

J. Gtr.

J. Gtr.

J. Gtr.

E. Bass

Tape Smp. Brs

Lead 3

FX 5

Solo

Solo

Tel.

We got a lit tle world of our own

81

Perc.

Flex.

J. Gtr.

J. Gtr.

J. Gtr.

E. Bass

Tape Smp. Brs

Lead 3

FX 5

Solo

Solo

Tel.

I'll tell you things that no one else knows

82

Perc. Flex. J. Gtr. J. Gtr. J. Gtr. E. Bass I let you in where no one else goes Tape Smp. Brs Lead 3 FX 5 Solo Solo Tel.

83

Perc.

Flex.

J. Gtr.

J. Gtr.

E. Bass

Tape Smp. Brs

Solo

Tel.

84

Perc.   
 Flex.   
 J. Gtr.   
 J. Gtr.   
 J. Gtr.   
 E. Bass   
 Tape Smp. Brs   
 Lead 3   
 FX 5   
 Solo   
 Solo   
 Tel.

All of the things I've been look ing for Have al

85

Perc. Flex. J. Gtr. J. Gtr. J. Gtr. E. Bass ways been here out side of my door And Tape Smp. Brs Lead 3 FX 5 Solo Solo Tel.

86

Perc. Flex. J. Gtr. J. Gtr. J. Gtr. E. Bass all of the time I'm look ing for something new Tape Smp. Brs Lead 3 FX 5 Solo Solo Seash. Tel.

87

Perc. J. Gtr. J. Gtr. J. Gtr. E. Bass What am I do ing with out you? Tape Smp. Brs Lead 3 FX 5 Solo Seash. Tel.

88

Westlife - World Of Our Own  
Percussion

♩ = 96,000000

5

7

9

11

13

15

17

19

21

(C)2002 Hands On MIDI Software;Universal Music Publishing.Int'l Rights Secured  
(C)2002 Hands On MIDI Software;Universal Music Publishing.Int'l Rights Secured

V.S.

Percussion

23

25

28

30

32

34

36

38

40

42

Percussion

44

46

48

50

53

55

57

59

64

66

V.S.

89

**3**

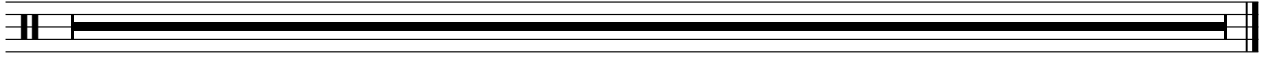

Westlife - World Of Our Own  
Flexatone

$\text{♩} = 96,000,000$

18

25

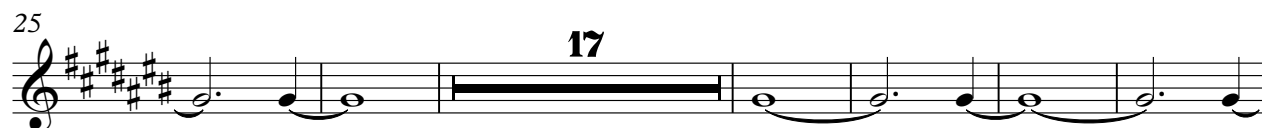

17

48

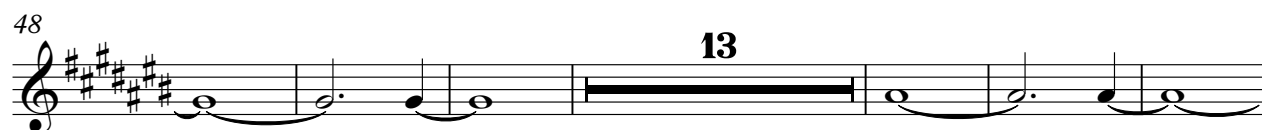

13

67

75

82

2

89

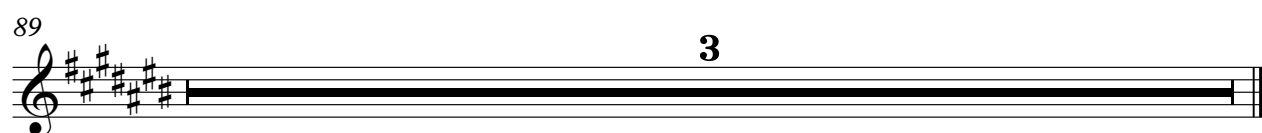

3

(C)2002 Hands On MIDI Software;Universal Music Publishing.Int'l Rights Secured  
(C)2002 Hands On MIDI Software;Universal Music Publishing.Int'l Rights Secured

Westlife - World Of Our Own  
Jazz Guitar

♩ = 96,000000

**13**

20

**12**

27

44

51

58

65

72

79

85

(C)2002 Hands On MIDI Software;Universal Music Publishing.Int'l Rights Secured  
(C)2002 Hands On MIDI Software;Universal Music Publishing.Int'l Rights Secured

89

3

Westlife - World Of Our Own  
Jazz Guitar

♩ = 96,000000

13

20

27

44

51

58

65

72

79

85

(C)2002 Hands On MIDI Software;Universal Music Publishing.Int'l Rights Secured  
(C)2002 Hands On MIDI Software;Universal Music Publishing.Int'l Rights Secured

89

Westlife - World Of Our Own  
Jazz Guitar

♩ = 96,000000  
Back Vocal

DO NOTHING BUT LIVE IN THE WORLD OF OUR OWN. INTRO

You can feel fun ny When you can't find out,

hoay What do inght you? You can feel happy When you can't find out,

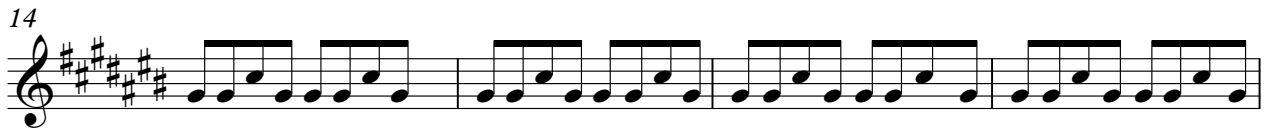

hoay What do inght you? Oh, took for granted eve ry thing we had As if I'd

find om eone who's just lik you, oh You can't find it all in a day's work

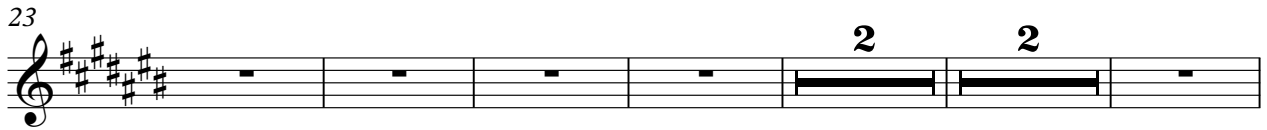

What do inght you? What do inght you? What do inght you? What do inght you?

reay For seth ing n a fong dis o ver And sweat hairs Nbut

maybes What do inght you? What do inght you? And girl it's you Oh,

fun ny how life can be so sur prising I'm just re al is ing h t d o, oh

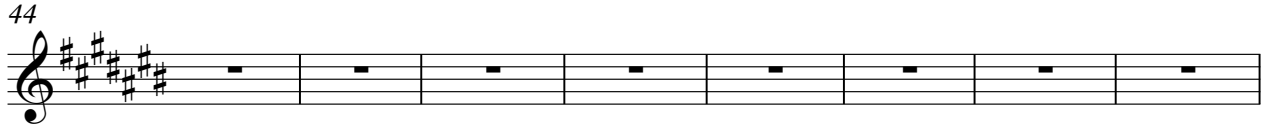

What do inght you? What do inght you? What do inght you? What do inght you?  
(C)2002 Hands On MIDI Software; Universal Music Publishing. Int'l Rights Secured  
(C)2002 Hands On MIDI Software; Universal Music Publishing. Int'l Rights Secured

52

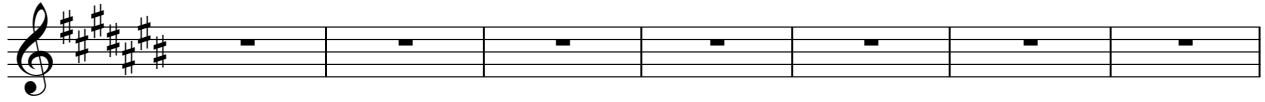

With you ~~With you~~ ~~With you~~ ~~With you~~ ~~With you~~ ~~With you~~ ~~With you~~  
I know ~~I know~~ ~~I know~~ ~~I know~~ ~~I know~~ ~~I know~~ ~~I know~~  
Please you will stand way ~~Please you will stand way~~ ~~Please you will stand way~~ ~~Please you will stand way~~ ~~Please you will stand way~~ ~~Please you will stand way~~  
I know ~~I know~~ ~~I know~~ ~~I know~~ ~~I know~~ ~~I know~~ ~~I know~~  
By now, words slip ~~By now, words slip~~ ~~By now, words slip~~ ~~By now, words slip~~ ~~By now, words slip~~ ~~By now, words slip~~ ~~By now, words slip~~

59

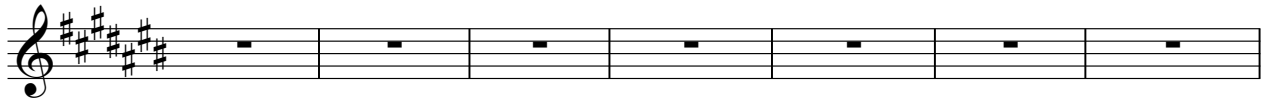

way, oh ~~way, oh~~ ~~way, oh~~ ~~way, oh~~ ~~way, oh~~ ~~way, oh~~ ~~way, oh~~  
What do I ~~What do I~~ ~~What do I~~ ~~What do I~~ ~~What do I~~ ~~What do I~~ ~~What do I~~  
I know ~~I know~~ ~~I know~~ ~~I know~~ ~~I know~~ ~~I know~~ ~~I know~~  
What do you? ~~What do you?~~ ~~What do you?~~ ~~What do you?~~ ~~What do you?~~ ~~What do you?~~ ~~What do you?~~  
What do I ~~What do I~~ ~~What do I~~ ~~What do I~~ ~~What do I~~ ~~What do I~~  
I know ~~I know~~ ~~I know~~ ~~I know~~ ~~I know~~ ~~I know~~ ~~I know~~

66

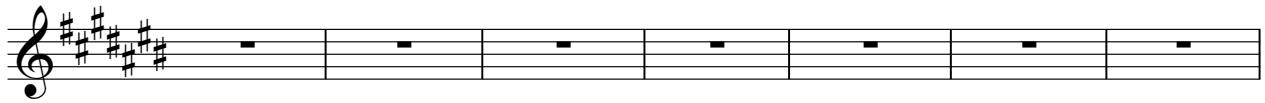

I know ~~I know~~ ~~I know~~ ~~I know~~ ~~I know~~ ~~I know~~ ~~I know~~  
What do I ~~What do I~~ ~~What do I~~ ~~What do I~~ ~~What do I~~ ~~What do I~~ ~~What do I~~  
I know ~~I know~~ ~~I know~~ ~~I know~~ ~~I know~~ ~~I know~~ ~~I know~~  
What do I ~~What do I~~ ~~What do I~~ ~~What do I~~ ~~What do I~~ ~~What do I~~ ~~What do I~~  
I know ~~I know~~ ~~I know~~ ~~I know~~ ~~I know~~ ~~I know~~ ~~I know~~  
What do I ~~What do I~~ ~~What do I~~ ~~What do I~~ ~~What do I~~ ~~What do I~~ ~~What do I~~  
I know ~~I know~~ ~~I know~~ ~~I know~~ ~~I know~~ ~~I know~~ ~~I know~~  
What do I ~~What do I~~ ~~What do I~~ ~~What do I~~ ~~What do I~~ ~~What do I~~ ~~What do I~~  
I know ~~I know~~ ~~I know~~ ~~I know~~ ~~I know~~ ~~I know~~ ~~I know~~

73

the word ~~the word~~ ~~the word~~ ~~the word~~ ~~the word~~ ~~the word~~ ~~the word~~  
I know ~~I know~~ ~~I know~~ ~~I know~~ ~~I know~~ ~~I know~~ ~~I know~~  
What do I ~~What do I~~ ~~What do I~~ ~~What do I~~ ~~What do I~~ ~~What do I~~ ~~What do I~~  
I know ~~I know~~ ~~I know~~ ~~I know~~ ~~I know~~ ~~I know~~ ~~I know~~  
What do I ~~What do I~~ ~~What do I~~ ~~What do I~~ ~~What do I~~ ~~What do I~~ ~~What do I~~  
I know ~~I know~~ ~~I know~~ ~~I know~~ ~~I know~~ ~~I know~~ ~~I know~~  
What do I ~~What do I~~ ~~What do I~~ ~~What do I~~ ~~What do I~~ ~~What do I~~ ~~What do I~~  
I know ~~I know~~ ~~I know~~ ~~I know~~ ~~I know~~ ~~I know~~ ~~I know~~

80

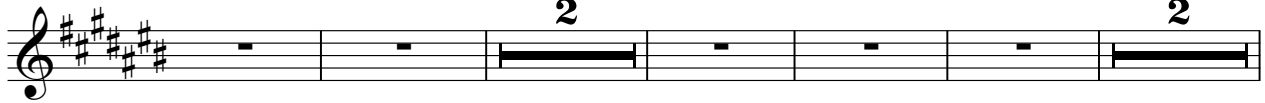

What do I ~~What do I~~ ~~What do I~~ ~~What do I~~ ~~What do I~~ ~~What do I~~ ~~What do I~~  
I know ~~I know~~ ~~I know~~ ~~I know~~ ~~I know~~ ~~I know~~ ~~I know~~  
What do I ~~What do I~~ ~~What do I~~ ~~What do I~~ ~~What do I~~ ~~What do I~~ ~~What do I~~  
I know ~~I know~~ ~~I know~~ ~~I know~~ ~~I know~~ ~~I know~~ ~~I know~~  
What do I ~~What do I~~ ~~What do I~~ ~~What do I~~ ~~What do I~~ ~~What do I~~ ~~What do I~~  
I know ~~I know~~ ~~I know~~ ~~I know~~ ~~I know~~ ~~I know~~ ~~I know~~  
What do I ~~What do I~~ ~~What do I~~ ~~What do I~~ ~~What do I~~ ~~What do I~~ ~~What do I~~  
I know ~~I know~~ ~~I know~~ ~~I know~~ ~~I know~~ ~~I know~~ ~~I know~~

89

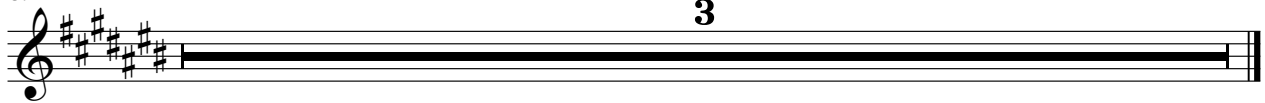

3

Westlife - World Of Our Own  
5-string Electric Bass

♩ = 96,000000

(C)2002 Hands On MIDI Software;Universal Music Publishing.Int'l Rights Secured  
(C)2002 Hands On MIDI Software;Universal Music Publishing.Int'l Rights Secured

V.S.

45

49

53

56

60

65

69

73

77

81

85

89

**3**

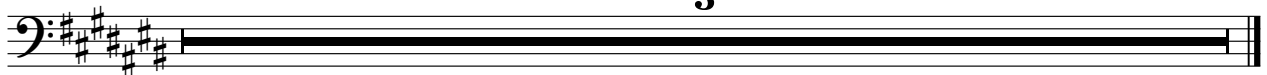

Westlife - World Of Our Own  
Tape Sampler Keyboard [Brass]

♩ = 96,000,000

26

26

29

29

31

56

31

89

3

89

(C)2002 Hands On MIDI Software;Universal Music Publishing.Int'l Rights Secured  
(C)2002 Hands On MIDI Software;Universal Music Publishing.Int'l Rights Secured

Westlife - World Of Our Own  
Tape Sampler Keyboard [Brass]

♩ = 96,000,000

26

30

56

89

3

(C)2002 Hands On MIDI Software;Universal Music Publishing.Int'l Rights Secured  
(C)2002 Hands On MIDI Software;Universal Music Publishing.Int'l Rights Secured

Westlife - World Of Our Own  
Tape Sampler Keyboard [Brass]

♩ = 96,000000

62

68

75

82

86

3

(C)2002 Hands On MIDI Software;Universal Music Publishing.Int'l Rights Secured  
(C)2002 Hands On MIDI Software;Universal Music Publishing.Int'l Rights Secured

Westlife - World Of Our Own  
Lead 3 (Calliope)

♩ = 96,000000

5

9

12

15

18

21

24

26

(C)2002 Hands On MIDI Software;Universal Music Publishing.Int'l Rights Secured  
(C)2002 Hands On MIDI Software;Universal Music Publishing.Int'l Rights Secured

## Lead 3 (Calliope)

29

33

36

39

42

45

48

51

54

57

61

64

67

70

74

78

82

86

89

**3**

Westlife - World Of Our Own  
FX 5 (Brightness)

♩ = 96,000000

18

21

24

26

2

32

12

46

49

52

2

57

3

(C)2002 Hands On MIDI Software;Universal Music Publishing.Int'l Rights Secured  
(C)2002 Hands On MIDI Software;Universal Music Publishing.Int'l Rights Secured

63

66

69

71

74

77

79

82

85

87

Westlife - World Of Our Own  
Viola

♩ = 96,000,000

13 23

39

19 29

89

3

(C)2002 Hands On MIDI Software;Universal Music Publishing.Int'l Rights Secured  
(C)2002 Hands On MIDI Software;Universal Music Publishing.Int'l Rights Secured

Westlife - World Of Our Own  
Solo

♩ = 96,000000

14

17

19

22

24

27

30

33

37

41

(C)2002 Hands On MIDI Software; Universal Music Publishing, Int'l Rights Secured  
(C)2002 Hands On MIDI Software; Universal Music Publishing, Int'l Rights Secured

V.S.

Westlife - World Of Our Own  
Solo

♩ = 96,000000

18

21

24

27

17

46

49

2

54

2

60

4

66

69

(C)2002 Hands On MIDI Software;Universal Music Publishing.Int'l Rights Secured  
(C)2002 Hands On MIDI Software;Universal Music Publishing.Int'l Rights Secured

72

74

77

80

82

85

89

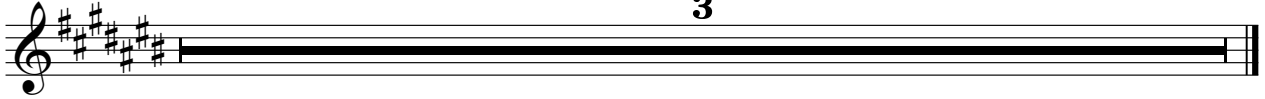

Westlife - World Of Our Own  
Seashore

♩ = 96,000,000

**4**/**4**

**16** **22**

43

**16** **6**

70

**6**

80

**6**

89

**3**

(C)2002 Hands On MIDI Software;Universal Music Publishing.Int'l Rights Secured  
(C)2002 Hands On MIDI Software;Universal Music Publishing.Int'l Rights Secured

Westlife - World Of Our Own  
Telephone

♩ = 96,000,000

2 13 2

22 6

34

40 2 2

50 6 2 2

64

72

80

86 3

(C)2002 Hands On MIDI Software;Universal Music Publishing.Int'l Rights Secured  
(C)2002 Hands On MIDI Software;Universal Music Publishing.Int'l Rights Secured