

# When Smokey Sings - Abc

♩ = 126,000130

abc

abc

abc

abc

abc

abc

abc

abc

Vocal Line

abc

abc

abc

♩ = 126,000130

abc

abc

abc

abc

abc

abc

abc

abc

abc

abc

abc

abc

11

13

19

abc

abc

abc

Vocal Line

abc

21

abc

abc

abc

Vocal Line

abc

23

abc

abc

abc

Vocal Line

abc

25

abc

abc

abc

Vocal Line

abc

27

abc

abc

abc

Vocal Line

abc

30

abc

abc

abc

abc

Vocal Line

abc

abc

abc

abc

32

abc

abc

abc

abc

Vocal Line

abc

abc

abc

abc

34

abc

abc

abc

abc

Vocal Line

abc

abc

I'm a poor little rich boy

36

abc

abc

abc

abc

Vocal Line

abc

abc

I'm a poor little rich boy

38

40

abc

abc

abc

abc

abc

Vocal Line

abc

abc

abc

42

44

abc

abc

abc

abc

abc

Vocal Line

abc

abc

abc

46

abc

abc

abc

abc

abc

Vocal Line

abc

abc

48

abc

abc

abc

abc

abc

Vocal Line

abc

abc

54

abc

abc

abc

abc

abc

abc

Vocal Line

abc

abc

56

abc

abc

abc

Vocal Line

abc

58

abc

abc

abc

Vocal Line

abc

60

abc

abc

abc

Vocal Line

abc

62

64

66

abc

abc

abc

abc

Vocal Line

abc

abc

68

abc

abc

abc

abc

Vocal Line

abc

abc

70

abc

abc

abc

abc

Vocal Line

abc

abc

72

abc

abc

abc

abc

Vocal Line

abc

abc

74

76

78

80

abc

abc

abc

abc

abc

Vocal Line

abc

abc

82

84

abc

abc

abc

abc

abc

abc

Vocal Line

abc

abc

86

88

abc

abc

abc

abc

abc

Vocal Line

abc

abc

90

abc

abc

abc

abc

abc

abc

abc

abc

92

abc

abc

abc

abc

abc

95

abc

abc

abc

abc

abc

Vocal Line

abc

98

abc

abc

abc

abc

abc

Vocal Line

abc

101

abc

abc

abc

abc

Vocal Line

abc

104

abc

abc

abc

abc

abc

Vocal Line

abc

107

abc

abc

abc

abc

abc

abc

113

115

117

119

121

123

125

127

129

131

133

abc

abc

abc

abc

abc

abc

Vocal Line

abc

abc

135

abc

abc

abc

abc

abc

# When Smokey Sings - Abc

abc

♩ = 126,000130

**10**

13

16

19

**20**

41

44

47

50

53

**20**

75

78

81

84

87

90

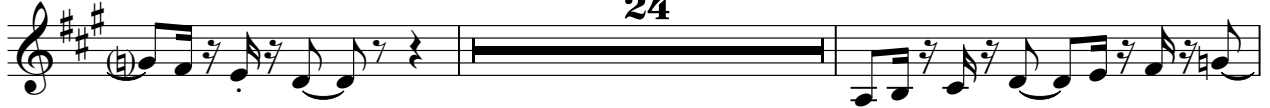

116

119

122

125

128

131

133

# When Smokey Sings - Abc

abc

♩ = 126,000130

2

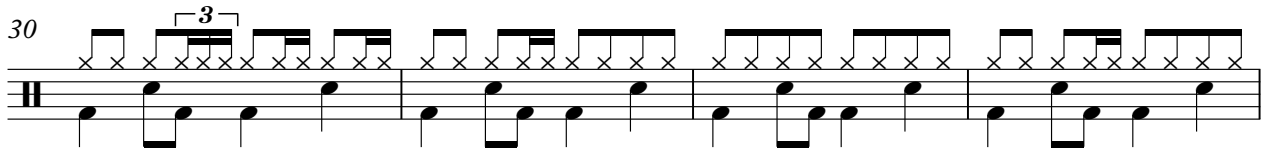
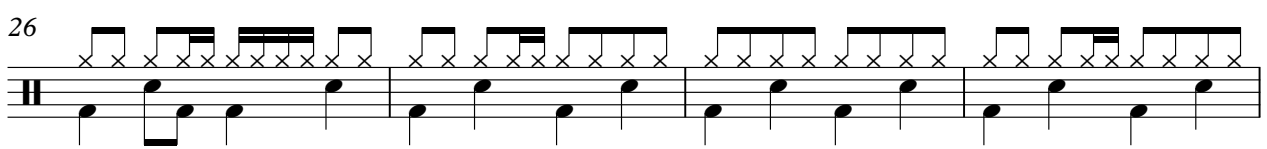
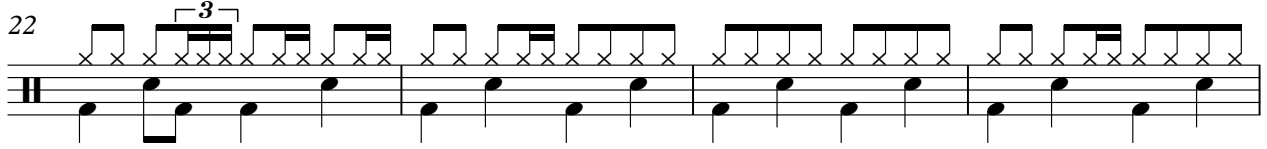
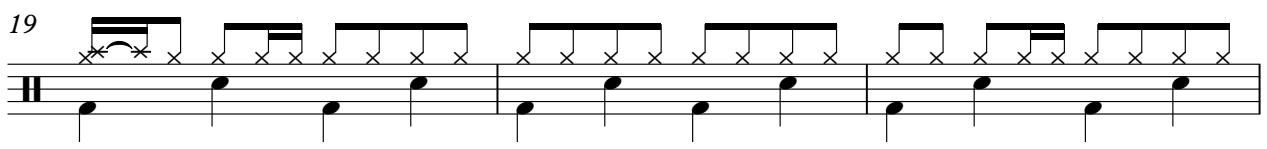
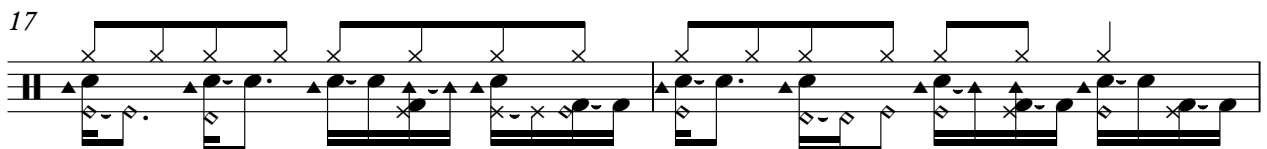
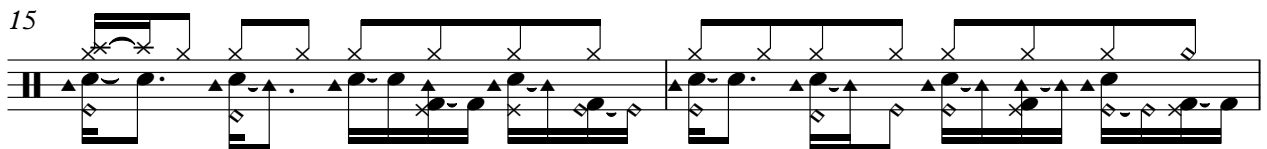
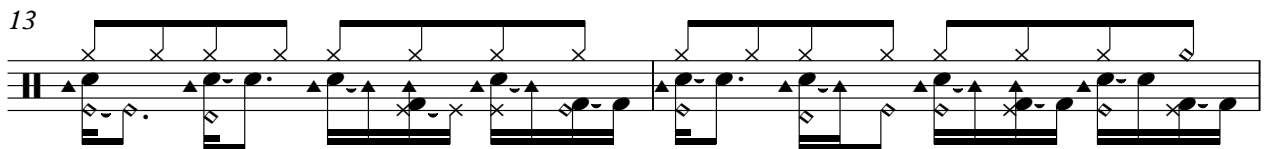
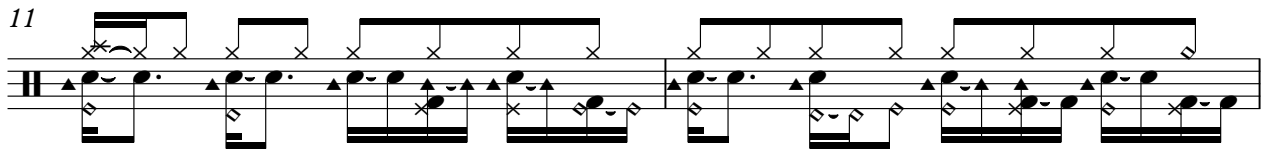

V.S.

2

abc

34

37

40

42

44

46

48

50

52

54

57

60

63

66

69

72

75

77

79

81

V.S.

83

85

87

89

91

95

99

102

106

108

110

abc  
3

112

115

117

119

121

123

125

127

129

V.S.

6

abc

131

133

134

# When Smokey Sings - Abc

abc

♩ = 126,000130

10

15

21

39

44

49

54

21

79

84

89

25

116

# When Smokey Sings - Abc

abc

♩ = 126,000130

10

13

16

19

22

25

28

31

34

38

V.S.

41

44

47

50

53

56

59

62

65

68

72

76

79

82

85

88

91

94

97

100

V.S.

103

106

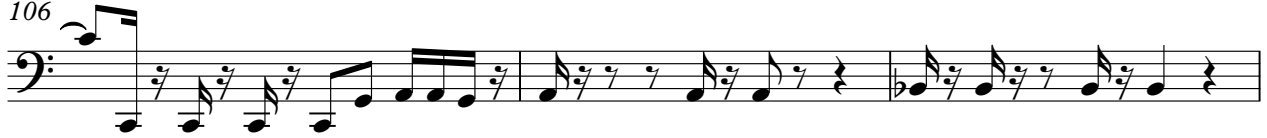

109

113

116

119

122

125

128

131

# When Smokey Sings - Abc

abc

♩ = 126,000130

2

10

25

34

56

65

74

97

106

112

16

16

26

# When Smokey Sings - Abc

abc

♩ = 126,000130

2  
90

abc  
7

95

8

107

112

3

119

3 3 3 3

130

4 e e 3

# When Smokey Sings - Abc

abc

♩ = 126,000130

10

16

21

41

2

30

76

2

2

2

83

2

90

96

3

103

2

5

115

2

119

2

2

abc

123

129

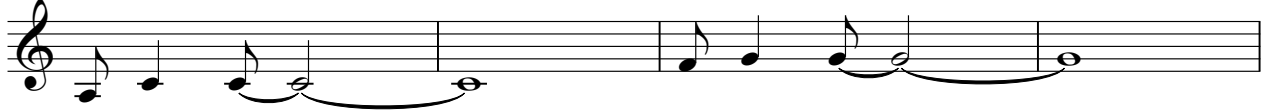

133

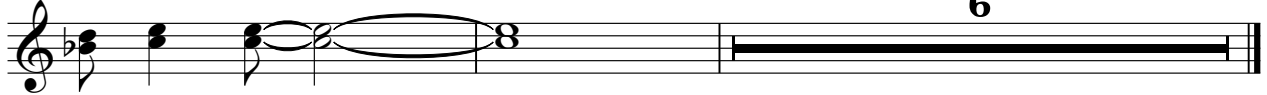

6

# When Smokey Sings - Abc

## Vocal Line

♩ = 126,000130

18

22

26

31

34

38

43

48

51

55

59

63

67

70

74

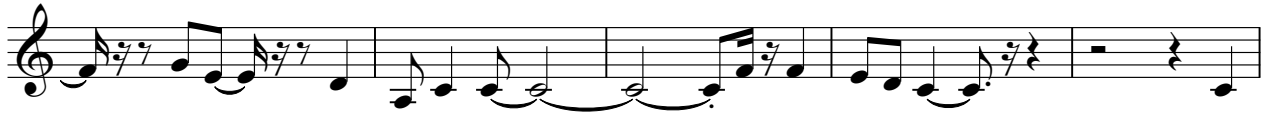

79

83

87

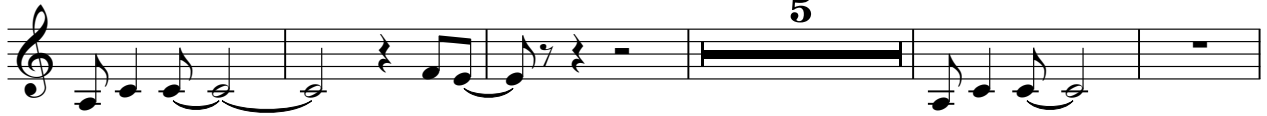

97

# When Smokey Sings - Abc

abc

♩ = 126,000130

5 2

11

19 12

34

38

45

51 8

63

68

73

79

87

108

112

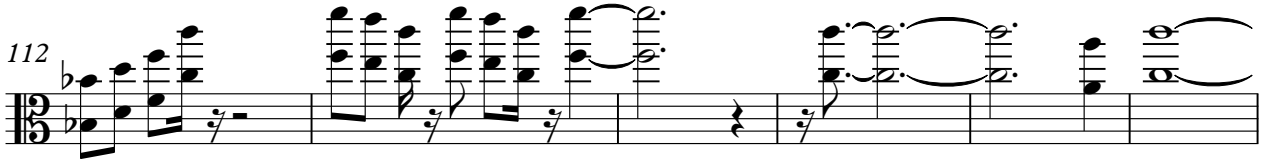

118

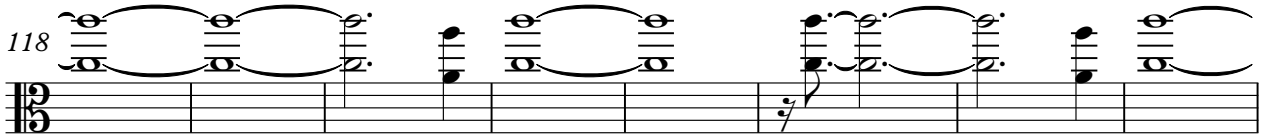

126

133

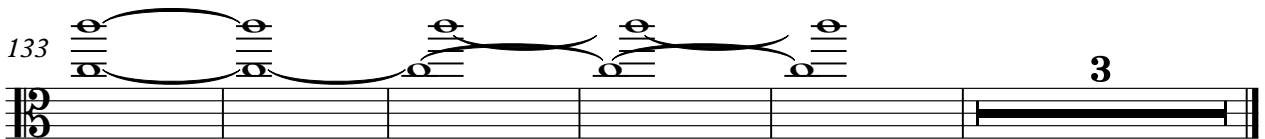

# When Smokey Sings - Abc

abc

♩ = 126,000130

2

6

10

15

21

28

33

37

42

47

V.S.

108

112

116

121

126

131

134

abc

# When Smokey Sings - Abc

♩ = 126,000130

**29**

4/4

31

**110**