

Whigfield - Saturday Night

♩ = 130,000137

Bag Pipe

Drums

Melody

Gtr Saturée

Orgue

Eft Orgue

Syntbass

♩ = 130,000137

Nappes

Ac.Piano

Eft Ac.Piano

Lasergun

4

Bag Pipe

Drums

Syntbass

6

Bag Pipe

Drums

Syntbass

8

Bag Pipe

Drums

Syntbass

10

Bag Pipe

Drums

Syntbass

12

Bag Pipe

Drums

Melody

Syntbass

14

Bag Pipe

Drums

Melody

Syntbass

16

Bag Pipe

Drums

Melody

Syntbass

18

Bag Pipe

Drums

Melody

Syntbass

20

Bag Pipe

Drums

Melody

Syntbass

22

Bag Pipe

Drums

Melody

Syntbass

24

Bag Pipe
Drums
Melody
Syntbass

26

Bag Pipe
Drums
Melody
Syntbass
Lasergun

28

Bag Pipe
Drums
Melody
Syntbass

30

Bag Pipe
Drums
Melody
Syntbass

32

Bag Pipe
Drums
Melody
Syntbass

34

Bag Pipe
Drums
Melody
Syntbass
Lasergun

36

Bag Pipe
Drums
Syntbass
Ac.Piano
Eft Ac.Piano

38

Bag Pipe

Drums

Syntbass

Ac.Piano

Eft Ac.Piano

40

Bag Pipe

Drums

Syntbass

Ac.Piano

Eft Ac.Piano

42

Bag Pipe

Drums

Syntbass

Ac.Piano

Eft Ac.Piano

44

Bag Pipe
Drums
Melody
Syntbass
Ac.Piano
Eft Ac.Piano

46

Bag Pipe
Drums
Melody
Syntbass
Ac.Piano
Eft Ac.Piano

48

Bag Pipe
Drums
Melody
Syntbass
Ac.Piano
Eft Ac.Piano

50

Bag Pipe

Drums

Melody

Syntbass

Ac.Piano

Eft Ac.Piano

52

Bag Pipe

Drums

Melody

Syntbass

Nappes

Ac.Piano

Eft Ac.Piano

54

56

58

Bag Pipe

Drums

Melody

Syntbass

Nappes

Ac. Piano

Eft Ac. Piano

60

Bag Pipe

Drums

Orgue

Eft Orgue

Syntbass

Nappes

Ac. Piano

Eft Ac. Piano

62

Bag Pipe

Drums

Orgue

Eft Orgue

Syntbass

Nappes

Ac.Piano

64

Bag Pipe

Drums

Orgue

Eft Orgue

Syntbass

Nappes

Ac.Piano

66

Bag Pipe
Drums
Orgue
Eft Orgue
Syntbass
Nappes
Ac.Piano

68

Drums
Melody
Orgue
Eft Orgue
Syntbass
Ac.Piano

70

Melody
Orgue
Eft Orgue
Syntbass
Ac.Piano

72

Melody

Orgue

Eft Orgue

Syntbass

Ac.Piano

74

Melody

Orgue

Eft Orgue

Syntbass

Ac.Piano

76

Bag Pipe

Drums

Gtr Saturée

Orgue

Eft Orgue

Syntbass

Nappes

Ac.Piano

78

Bag Pipe

Drums

Gtr Saturée

Orgue

Eft Orgue

Syntbass

Nappes

Ac.Piano

80

Bag Pipe

Drums

Gtr Saturée

Orgue

Eft Orgue

Syntbass

Nappes

Ac.Piano

82

Bag Pipe

Drums

Gtr Saturée

Orgue

Eft Orgue

Syntbass

Nappes

Ac.Piano

84

Bag Pipe

Drums

Gtr Saturée

Orgue

Eft Orgue

Syntbass

Nappes

Ac.Piano

86

Bag Pipe

Drums

Gtr Saturée

Orgue

Eft Orgue

Syntbass

Nappes

Ac.Piano

88

Bag Pipe

Drums

Gtr Saturée

Orgue

Eft Orgue

Syntbass

Nappes

Ac.Piano

90

Bag Pipe

Drums

Gtr Saturée

Orgue

Eft Orgue

Syntbass

Nappes

Ac.Piano

92

Orgue

Eft Orgue

Syntbass

Ac.Piano

94

Orgue

Eft Orgue

Syntbass

Ac.Piano

Lasergun

96

98

Bag Pipe

Drums

Melody

Gtr Saturée

Orgue

Eft Orgue

Syntbass

Nappes

Ac.Piano

96

98

11

100

Bag Pipe

Drums

Melody

Gtr Saturée

Orgue

Eft Orgue

Syntbass

Nappes

Ac.Piano

102

Bag Pipe

Drums

Melody

Gtr Saturée

Orgue

Eft Orgue

Syntbass

Nappes

Ac.Piano

104

106

108

Bag Pipe

Drums

Melody

Gtr Saturée

Orgue

Eft Orgue

Syntbass

Nappes

Ac.Piano

110

Bag Pipe

Drums

Melody

Gtr Saturée

Orgue

Eft Orgue

Syntbass

Nappes

Ac.Piano

||

112

Bag Pipe

Drums

Melody

Gtr Saturée

Orgue

Eft Orgue

Syntbass

Nappes

Ac.Piano

114

Bag Pipe

Drums

Melody

Gtr Saturée

Orgue

Eft Orgue

Syntbass

Nappes

Ac.Piano

116

118

Bag Pipe

Drums

Melody

Gtr Saturée

Orgue

Eft Orgue

Syntbass

Nappes

Ac.Piano

116

118

Bag Pipe

Drums

Melody

Gtr Saturée

Orgue

Eft Orgue

Syntbass

Nappes

Ac.Piano

120

Bag Pipe

Drums

Melody

Gtr Saturée

Orgue

Eft Orgue

Syntbass

Nappes

Ac.Piano

122

Bag Pipe

Drums

Melody

Gtr Saturée

Orgue

Eft Orgue

Syntbass

Nappes

Ac.Piano

124

126

Bag Pipe

Drums

Melody

Gtr Saturée

Orgue

Eft Orgue

Syntbass

Nappes

Ac.Piano

124

126

Bag Pipe

Drums

Melody

Gtr Saturée

Orgue

Eft Orgue

Syntbass

Nappes

Ac.Piano

128

Bag Pipe

Drums

Melody

Gtr Saturée

Orgue

Eft Orgue

Syntbass

Nappes

Ac.Piano

130

Bag Pipe

Drums

Melody

Gtr Saturée

Orgue

Eft Orgue

Syntbass

Nappes

Ac.Piano

132

134

135

Whigfield - Saturday Night

Bag Pipe

♩ = 130,000137

V.S.

41

45

49

53

57

61

65

76

80

84

88

92

4

99

103

107

111

115

119

123

127

V.S.

Bag Pipe

131

134

Whigfield - Saturday Night

Drums

♩ = 130,000137
3

6
8
10
12
14
16
18
20
22

V.S.

24

26

28

30

32

34

36

38

40

42

Drums

44

46

48

50

52

54

56

58

60

62

V.S.

64

66

69

7

77

79

81

83

85

87

89

91 4

V.S.

114

116

118

120

122

124

126

128

130

132

Drums

134

Whigfield - Saturday Night

Melody

♩ = 130,000137

2 8

13

17

21

25

29

33 8

Melody

44

48

52

56

60

8

71

75

20

99

104

109

Melody

113

117

122

127

132

♩ = 130,000137

75

81

90

4

101

110

118

126

131

Whigfield - Saturday Night

Orgue

♩ = 130,000137

59

62

64

66

68

70

72

74

76

78

V.S.

80

82

84

86

88

90

92

94

96

98

100

102

104

106

108

110

112

114

116

118

Orgue

Eft Orgue

Whigfield - Saturday Night

♩ = 130,000137

59

62

64

66

68

70

72

74

76

78

V.S.

100

102

104

106

108

110

112

114

116

118

Eft Orgue

Whigfield - Saturday Night

Syntbass

♩ = 130,000137

3

6

9

12

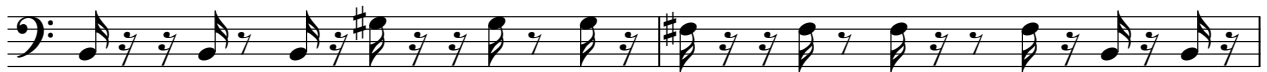

14

17

20

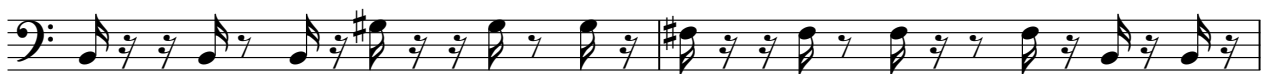

22

25

28

V.S.

30

33

36

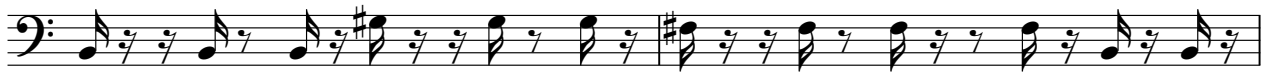

38

41

44

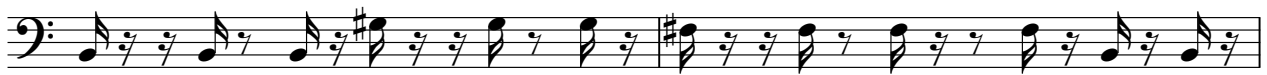

46

49

52

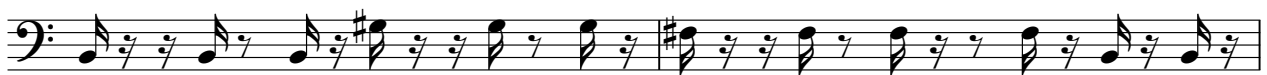

54

57

60

62

65

68

70

73

76

78

81

V.S.

84

86

89

92

94

97

100

102

105

108

110

Whigfield - Saturday Night

Nappes

♩ = 130,000137

51

57

64

8

79

86

4

97

104

111

118

126

V.S.

2

Nappes

132

Whigfield - Saturday Night

Ac.Piano

♩ = 130,000137

35

37

39

41

43

45

47

49

51

53

V.S.

115

117

119

121

123

125

127

129

131

133

♩ = 130,000137

35

37

39

41

43

45

47

49

51

53

55

57

59

76

Lasergun

Whigfield - Saturday Night

♩ = 130,000137

26 **7**

36

59

96

39