

# Whigfield - Sexy Eyes

♩ = 130,000137

CLOSE HI-HAT

STRINGS

4

CLOSE HI-HAT

STRINGS

6

CLOSE HI-HAT

STRINGS

8

CLOSE HI-HAT

ROLLS

STRINGS

10

CLOSE HI-HAT

ROLLS

SNAREDRUM

SYNHT BASS

12

CLOSE HI-HAT

SNAREDRUM

SYNHT BASS

14

CLOSE HI-HAT

SNAREDRUM

SYNHT BASS

16

CLOSE HI-HAT

SNAREDRUM

SYNHT BASS

18

CLOSE HI-HAT

SNAREDRUM

SYNHT BASS

20

CLOSE HI-HAT

SNAREDRUM

SYNHT BASS

22

CLOSE HI-HAT

SNAREDRUM

SYNHT BASS

24

CLOSE HI-HAT

SNAREDRUM

SYNHT BASS

26

CLOSE HI-HAT

SNAREDRUM

SYNHT BASS

28

CLOSE HI-HAT

SNAREDRUM

SYNHT BASS

30

CLOSE HI-HAT

SNAREDRUM

SYNHT BASS

32

CLOSE HI-HAT

ROLLS

SNAREDRUM

SYNHT BASS

34

CLICK

BASSDRUM

CLOSE HI-HAT

ROLLS

SNAREDRUM

SYNHT BASS

36

CLICK

BASSDRUM

CLOSE HI-HAT

SNAREDRUM

SYNHT BASS

38

CLICK

BASSDRUM

CLOSE HI-HAT

SNAREDRUM

SYNHT BASS

40

CLICK

BASSDRUM

CLOSE HI-HAT

SNAREDRUM

SYNHT BASS

42

CLICK

BASSDRUM

CLOSE HI-HAT

SNAREDRUM

SYNHT BASS

New Track

44

CLICK

BASSDRUM

CLOSE HI-HAT

SNAREDRUM

SYNHT BASS

New Track

46

CLICK

BASSDRUM

CLOSE HI-HAT

SNAREDRUM

SYNHT BASS

New Track

48

CLICK

BASSDRUM

CLOSE HI-HAT

SNAREDRUM

SYNHT BASS

New Track

50

CLOSE HI-HAT

SNAREDRUM

SYNHT BASS

New Track

52

CLOSE HI-HAT

SNAREDRUM

SYNHT BASS

New Track

54

CLOSE HI-HAT

SNAREDRUM

SYNHT BASS

New Track

56

CLOSE HI-HAT

SNAREDRUM

SYNHT BASS

New Track

58

CLICK

BASSDRUM

CLOSE HI-HAT

SNAREDRUM

SYNHT BASS

New Track

60

CLICK

BASSDRUM

CLOSE HI-HAT

SNAREDRUM

SYNHT BASS

New Track

62

CLICK

BASSDRUM

CLOSE HI-HAT

SNAREDRUM

SYNHT BASS

New Track

64

CLICK

BASSDRUM

CLOSE HI-HAT

ROLLS

SNAREDRUM

SYNHT BASS

New Track

66

CLICK

BASSDRUM

CLOSE HI-HAT

ROLLS

SNAREDRUM

ORGAN

SYNHT BASS

New Track

68

CLICK

BASSDRUM

CLOSE HI-HAT

SNAREDRUM

ORGAN

SYNHT BASS

New Track

70

CLICK

BASSDRUM

CLOSE HI-HAT

SNAREDRUM

ORGAN

SYNHT BASS

New Track

72

CLICK

BASSDRUM

CLOSE HI-HAT

SNAREDRUM

ORGAN

SYNHT BASS

New Track

74

CLICK

BASSDRUM

CLOSE HI-HAT

SNAREDRUM

ORGAN

SYNHT BASS

New Track

80

CLICK

BASSDRUM

CLOSE HI-HAT

SNAREDRUM

ORGAN

SYNHT BASS

New Track

82

CLOSE HI-HAT

SNAREDRUM

ORGAN2

New Track

86

CLOSE HI-HAT

SNAREDRUM

ORGAN2

New Track

89

91

CLICK

BASSDRUM

CLOSE HI-HAT

SNAREDRUM

ORGAN

SYNHT BASS

New Track

93

CLICK

BASSDRUM

CLOSE HI-HAT

SNAREDRUM

ORGAN

SYNHT BASS

New Track

95

CLICK

BASSDRUM

CLOSE HI-HAT

SNAREDRUM

ORGAN

SYNHT BASS

New Track

97

CLICK

BASSDRUM

CLOSE HI-HAT

SNAREDRUM

ORGAN

SYNHT BASS

New Track

99

CLICK

BASSDRUM

CLOSE HI-HAT

SNAREDRUM

ORGAN

SYNHT BASS

New Track

101

CLICK

BASSDRUM

CLOSE HI-HAT

SNAREDRUM

ORGAN

SYNHT BASS

New Track

103

CLICK

BASSDRUM

CLOSE HI-HAT

SNAREDRUM

ORGAN

SYNHT BASS

New Track

105

CLICK

BASSDRUM

CLOSE HI-HAT

SNAREDRUM

ORGAN

SYNHT BASS

New Track

107

CLICK

BASSDRUM

CLOSE HI-HAT

SNAREDRUM

ORGAN

SYNHT BASS

New Track

109

CLICK

BASSDRUM

CLOSE HI-HAT

SNAREDRUM

ORGAN

SYNHT BASS

New Track

111

CLICK

BASSDRUM

CLOSE HI-HAT

SNAREDRUM

ORGAN

SYNHT BASS

New Track

113

CLICK

BASSDRUM

CLOSE HI-HAT

SNAREDRUM

ORGAN

SYNHT BASS

New Track

115

CLICK

BASSDRUM

CLOSE HI-HAT

SNAREDRUM

ORGAN

SYNHT BASS

New Track

117

CLICK

BASSDRUM

CLOSE HI-HAT

SNAREDRUM

ORGAN

SYNHT BASS

New Track

119

CLICK

BASSDRUM

CLOSE HI-HAT

SNAREDRUM

ORGAN

SYNHT BASS

New Track

121

CLICK

BASSDRUM

CLOSE HI-HAT

SNAREDRUM

ORGAN

ORGAN2

SYNHT BASS

New Track

CLICK

Whigfield - Sexy Eyes

♩ = 130,000137

33

37

42

47

8

59

64

69

74

79

8

90

95

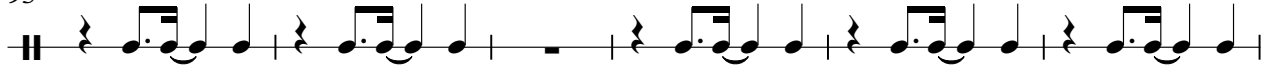

101

106

111

116

120

BASSDRUM

Whigfield - Sexy Eyes

♩ = 130,000137

33

38

44

50

8

62

68

74

80

8

92

2

# BASSDRUM

98

104

110

116

120

7

CLOSE HI-HAT

Whigfield - Sexy Eyes

♩ = 130,000137

4

6

8

12

17

22

27

32

37

V.S.

42

47

52

57

62

67

72

77

82

87

CLOSE HI-HAT

92

97

102

107

112

117

120

ROLLS

Whigfield - Sexy Eyes

♩ = 130,000137

8 22

33 30

65 22

89 38

SNAREDRUM

Whigfield - Sexy Eyes

♩ = 130,000137

9

15

21

27

33

39

45

51

57

63

V.S.

SNAREDRUM

69

75

81

87

93

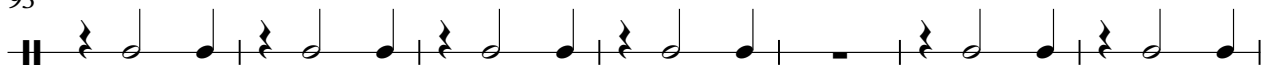

100

106

112

118

ORGAN

Whigfield - Sexy Eyes

♩ = 130,000137

65

67

69

71

73

75

77

V.S.

103

105

107

109

111

113

115

117

ORGAN

119

121

♩ = 130,000137

81

81

86

32

32

123

62

65

67

70

73

75

78

80

90

92

94

97

99

102

105

107

110

113

# Whigfield - Sexy Eyes

New Track

♩ = 130,000137

**41**

44

47

50

53

56

59

62

65

68

V.S.

108

111

114

117

120

STRINGS

Whigfield - Sexy Eyes

♩ = 130,000137

7

