

Whigfield - Think Of You

0.4"  
1.2.00  
Intro

♩ = 127,500061

The musical score is arranged in a multi-stem format. The top section includes:

- DRM - Fill**: A drum track with a 4/4 time signature, starting with a fill and then a steady pattern of quarter notes.
- DRM - Hi-hats/crash**: A drum track with a 4/4 time signature, featuring a consistent eighth-note hi-hat pattern.
- DRM - Bass & Snare**: A drum track with a 4/4 time signature, showing a snare hit followed by a bass drum hit.
- DRM - Percussions**: A drum track with a 4/4 time signature, featuring a triplet of eighth notes followed by a steady eighth-note pattern.
- Melody**: A single-stem track in 4/4 time, starting with a whole note rest.
- SynthEcho**: A single-stem track in 4/4 time, starting with a whole note rest.
- Organ**: A single-stem track in 4/4 time, playing a block-chord accompaniment.
- High Organ**: A single-stem track in 4/4 time, playing a melodic line with eighth notes.
- SynthBass**: A single-stem track in 4/4 time, starting with a whole note rest.
- Reverse Cymbal**: A single-stem track in 4/4 time, starting with a whole note rest.

The bottom section, marked with a double bar line and the number 6, continues the arrangement:

- DRM - Fill**: Continues the drum pattern from the top section.
- DRM - Hi-hats/crash**: Continues the hi-hat pattern.
- DRM - Percussions**: Continues the percussion pattern.
- Piano**: Continues the piano accompaniment.
- Organ**: Continues the organ accompaniment.
- High Organ**: Continues the high organ melodic line.

Tempo markings are present at the beginning and before the second system: ♩ = 127,500061.

10

DRM - Fill

DRM - Hi-hats/crash

DRM - Percussions

Melody

Piano

Organ

High Organ

I got me thin king that none of it's part of me. You

13

DRM - Fill

DRM - Hi-hats/crash

DRM - Percussions

Melody

Organ

got me re lea sed in right in to the heart me. Don't

15

DRM - Fill

DRM - Hi-hats/crash

DRM - Percussions

Melody

Organ

keep me wai tin', 'cause I need you be cy to night

18

DRM - Fill

DRM - Hi-hats/crash

DRM - Bass & Snare

DRM - Percussions

Melody

Organ

I got me thin king my

20

DRM - Fill

DRM - Hi-hats/crash

DRM - Bass & Snare

DRM - Percussions

Melody

Organ

life it was ch... and when was sh... king

22

DRM - Fill

DRM - Hi-hats/crash

DRM - Bass & Snare

DRM - Percussions

Melody

found me a friend and now you got me sm ging,

Organ

24

DRM - Fill

DRM - Hi-hats/crash

DRM - Bass & Snare

DRM - Percussions

Melody

need you a side me to night

Organ

26

DRM - Fill

DRM - Hi-hats/crash

DRM - Bass & Snare

DRM - Percussions

Melody

SynthEcho

Piano

Organ

High Organ

SynthBass

Reverse Cymbal

Who o o, when I think of you

28

DRM - Fill

DRM - Hi-hats/crash

DRM - Bass & Snare

DRM - Percussions

Melody

I feel like fly ing, like a dream come true,

Piano

Organ

High Organ

SynthBass

30

DRM - Fill

DRM - Hi-hats/crash

DRM - Bass & Snare

DRM - Percussions

Melody

bad times are dy ing when I think of you

Piano

Organ

High Organ

SynthBass

32

DRM - Fill

DRM - Hi-hats/crash

DRM - Bass & Snare

DRM - Percussions

Melody

I need you bo dy to night.

Piano

Organ

High Organ

SynthBass

34

DRM - Fill  
DRM - Hi-hats/crash  
DRM - Bass & Snare  
DRM - Percussions  
SynthEcho  
Piano  
Organ  
High Organ  
SynthBass

37

DRM - Fill  
DRM - Hi-hats/crash  
DRM - Percussions  
SynthEcho  
Piano  
Organ  
High Organ

40

DRM - Fill

DRM - Hi-hats/crash

DRM - Percussions

SynthEcho

Piano

Organ

High Organ

1'19.3"  
43.1.00  
Verse 2

43

DRM - Fill

DRM - Hi-hats/crash

DRM - Bass & Snare

DRM - Percussions

Melody

Organ

45

DRM - Fill  
DRM - Hi-hats/crash  
DRM - Bass & Snare  
DRM - Percussions  
Melody  
Organ

47

DRM - Fill  
DRM - Hi-hats/crash  
DRM - Bass & Snare  
DRM - Percussions  
Melody  
Organ

50

DRM - Fill  
DRM - Hi-hats/crash  
DRM - Bass & Snare  
DRM - Percussions  
Melody  
Organ

52

DRM - Fill  
DRM - Hi-hats/crash  
DRM - Bass & Snare  
DRM - Percussions  
Melody  
Organ

54

DRM - Fill

DRM - Hi-hats/crash

DRM - Bass & Snare

DRM - Percussions

Melody

Organ

56

DRM - Fill

DRM - Hi-hats/crash

DRM - Bass & Snare

DRM - Percussions

Melody

Organ

Reverse Cymbal

59

DRM - Fill

DRM - Hi-hats/crash

DRM - Bass & Snare

DRM - Percussions

Melody

Piano

Organ

High Organ

SynthBass

61

DRM - Fill

DRM - Hi-hats/crash

DRM - Bass & Snare

DRM - Percussions

Melody

Piano

Organ

High Organ

SynthBass

63

DRM - Fill

DRM - Hi-hats/crash

DRM - Bass & Snare

DRM - Percussions

Melody

Piano

Organ

High Organ

SynthBass

66

DRM - Fill

DRM - Hi-hats/crash

DRM - Bass & Snare

DRM - Percussions

Melody

SynthEcho

Piano

Organ

High Organ

SynthBass

68

DRM - Fill

DRM - Hi-hats/crash

DRM - Percussions

Melody

SynthEcho

Piano

Organ

High Organ

70

DRM - Fill

DRM - Hi-hats/crash

DRM - Percussions

Melody

SynthEcho

Piano

Organ

High Organ

72

DRM - Fill

DRM - Hi-hats/crash

DRM - Percussions

Melody

SynthEcho

Piano

Organ

High Organ

74

DRM - Fill

DRM - Hi-hats/crash

DRM - Bass & Snare

DRM - Percussions

Melody

SynthEcho

Piano

Organ

High Organ

76

DRM - Fill

DRM - Hi-hats/crash

DRM - Bass & Snare

DRM - Percussions

SynthEcho

Piano

Organ

High Organ

79

DRM - Fill  
DRM - Hi-hats/crash  
DRM - Bass & Snare  
DRM - Percussions  
SynthEcho  
Piano  
Organ  
High Organ

82

2'34.9"  
83.1,00  
Bridge 4

DRM - Fill  
DRM - Hi-hats/crash  
DRM - Bass & Snare  
DRM - Percussions  
Melody  
SynthEcho  
Piano  
Organ  
High Organ

84

DRM - Fill  
DRM - Hi-hats/crash  
DRM - Bass & Snare  
DRM - Percussions  
Melody  
Piano  
Organ  
High Organ

86

DRM - Fill  
DRM - Hi-hats/crash  
DRM - Bass & Snare  
DRM - Percussions  
Melody  
Piano  
Organ  
High Organ

88

DRM - Fill  
DRM - Hi-hats/crash  
DRM - Bass & Snare  
DRM - Percussions  
Melody  
Piano  
Organ  
High Organ

90

DRM - Fill  
DRM - Hi-hats/crash  
DRM - Bass & Snare  
DRM - Percussions  
Melody  
Piano  
Organ  
High Organ

93

DRM - Fill  
DRM - Hi-hats/crash  
DRM - Bass & Snare  
DRM - Percussions  
Melody

97

DRM - Fill  
DRM - Hi-hats/crash  
DRM - Bass & Snare  
DRM - Percussions  
Melody  
SynthEcho  
Piano  
Organ  
High Organ

100

Melody

SynthEcho

Piano

Organ

High Organ

102

Melody

SynthEcho

Piano

Organ

High Organ

104

Melody

SynthEcho

Piano

Organ

High Organ

106

DRM - Fill  
DRM - Hi-hats/crash  
DRM - Bass & Snare  
DRM - Percussions  
Melody  
SynthEcho  
Piano  
Organ  
High Organ

108

DRM - Fill  
DRM - Hi-hats/crash  
DRM - Bass & Snare  
DRM - Percussions  
Melody  
Piano  
Organ  
High Organ

110

DRM - Fill  
DRM - Hi-hats/crash  
DRM - Bass & Snare  
DRM - Percussions  
Melody  
Piano  
Organ  
High Organ

112

DRM - Fill  
DRM - Hi-hats/crash  
DRM - Bass & Snare  
DRM - Percussions  
Melody  
Piano  
Organ  
High Organ

115

DRM - Fill  
DRM - Hi-hats/crash  
DRM - Bass & Snare  
DRM - Percussions  
Melody  
SynthEcho  
Piano  
Organ  
High Organ

117

DRM - Fill  
DRM - Hi-hats/crash  
DRM - Bass & Snare  
DRM - Percussions  
Melody  
SynthEcho  
Piano  
Organ  
High Organ

119

DRM - Fill  
DRM - Hi-hats/crash  
DRM - Bass & Snare  
DRM - Percussions  
Melody  
SynthEcho  
Piano  
Organ  
High Organ

121

DRM - Fill  
DRM - Hi-hats/crash  
DRM - Bass & Snare  
DRM - Percussions  
Melody  
SynthEcho  
Piano  
Organ  
High Organ

123

DRM - Fill

DRM - Hi-hats/crash

DRM - Bass & Snare

DRM - Percussions

Melody

SynthEcho

Piano

Organ

High Organ

SynthBass

125

DRM - Fill

DRM - Hi-hats/crash

DRM - Bass & Snare

DRM - Percussions

Melody

SynthEcho

Piano

Organ

High Organ

SynthBass

127

DRM - Fill

DRM - Hi-hats/crash

DRM - Bass & Snare

DRM - Percussions

Melody

SynthEcho

Piano

Organ

High Organ

SynthBass

129

DRM - Fill

DRM - Hi-hats/crash

DRM - Bass & Snare

DRM - Percussions

Melody

SynthEcho

Piano

Organ

High Organ

SynthBass

131

SynthEcho

# Whigfield - Think Of You

DRM - Fill

♩ = 127,500061

6

10

14

18

22

26

30

34

38

V.S.

42

46

50

54

58

62

66

70

74

78

82

86

90

94

98

110

114

118

122

126

V.S.

4

DRM - Fill

129

♩ = 127,500061

6

9

12

15

18

21

24

27

30

V.S.

2

DRM - Hi-hats/crash

33

36

39

42

45

48

51

54

57

60

63

66

69

72

75

78

81

84

87

90

V.S.

4

DRM - Hi-hats/crash

93

96

108

111

114

117

120

123

126

129

♩ = 127,500061

16

21

27

32

8

44

50

56

62

65

8

75

81

86

91

96

108

113

118

123

128

♩ = 127,500061

6

10

14

18

22

26

30

34

38

42

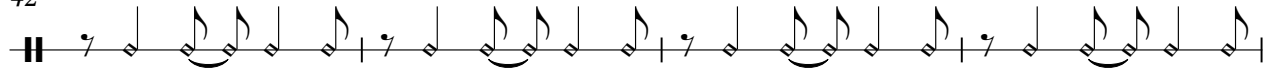

46

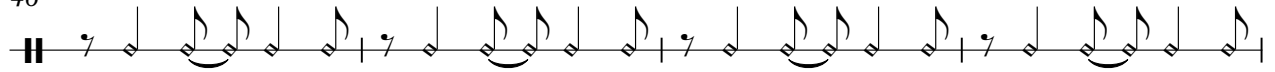

50

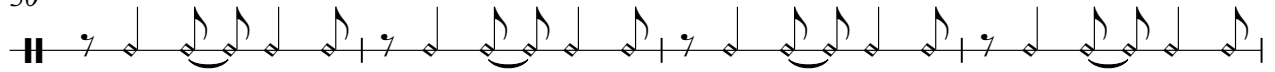

54

58

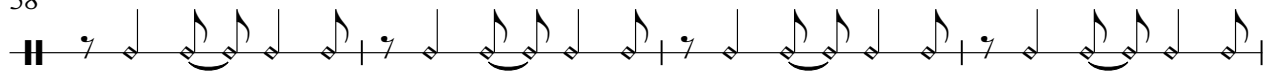

62

66

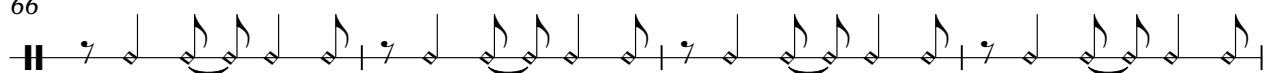

70

74

78

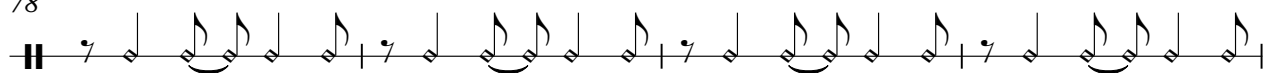

82

86

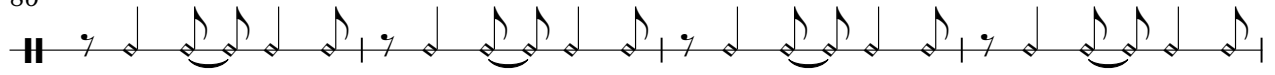

90

94

98

110

114

118

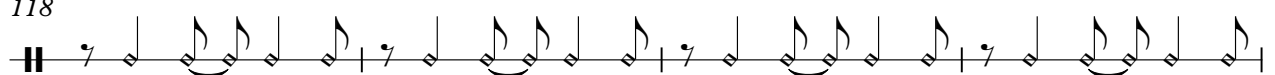

122

126

129

# Whigfield - Think Of You

Melody

$\text{♩} = 127,500061$   
**10**

I got me think that none of it's part of me. You  
got me reelin' right in to the heart of me. Don't  
keep me waitin', 'cause I need you body to night  
I got me think my life it was ended and when  
I was singing I found me a friend and now you got me singing, I  
need you beside me to night. Who o o, when I  
think of you I feel like flying, like a dream come true,  
bad times are dying when I think of you  
I need you body to night.

**9**

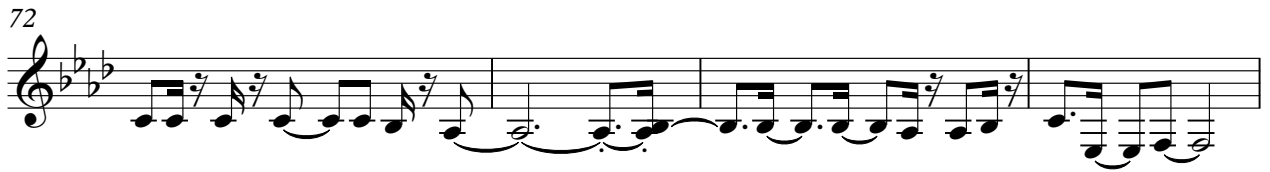

76 **7**

85

88

91

94

97

101

104

108

111

V.S.

115

118

121

125

128

# Whigfield - Think Of You

SynthEcho

♩ = 127,500061

25 9

36

39

42 24

68

71

74

77

80

82 16

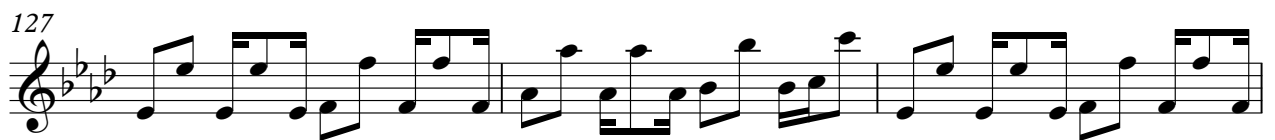
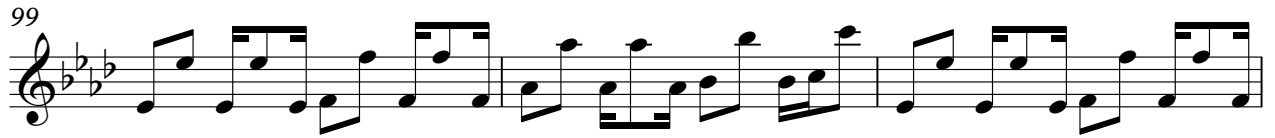

# Whigfield - Think Of You

Piano

♩ = 127,500061

V.S.

36

39

42

16

60

63

66

69

72

75

78

81

84

87

90

8

8

101

104

107

110

113

116

119

122

125

128

# Whigfield - Think Of You

Organ

$\text{♩} = 127,500061$

2

6

10

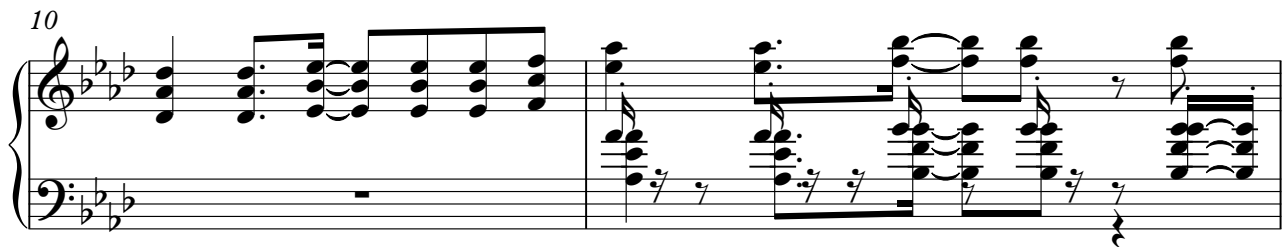

12

14

16

V.S.

18

20

22

24

26

28

30

32

34

36

38

40

42

44

46

48

50

52

54

56

58

60

62

64

66

68

70

72

74

76

78

80

82

84

86

88

Organ

90

8

8

99

101

103

105

107

109

111

113

115

117

119

121

123

125

127

129

130

High Organ

Whigfield - Think Of You

♩ = 127,500061

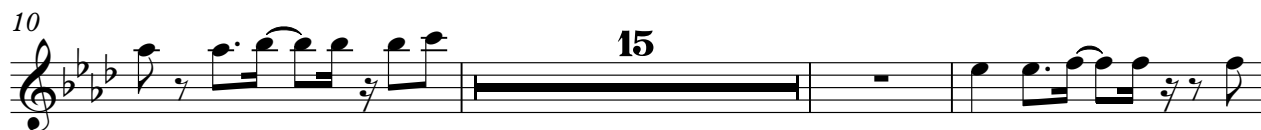

102

106

110

114

118

122

126

129

# Whigfield - Think Of You

SynthBass

♩ = 127,500061

24

29

32

35

24

61

64

67

56

125

128

3

Reverse Cymbal

Whigfield - Think Of You

♩ = 127,500061

23

27

31 75

SynthSweep

# Whigfield - Think Of You

♩ = 127,500061

**131**