

White Town - Your Woman 1

♩ = 102,000053

7

Drums

Piano

Synth Bass

Synth Bass

Vocal

==

9

Drums

Piano

Synth Bass

Synth Bass

Vocal

11

13

15

Drums

Piano

Synth Bass

Synth Bass

Vocal

17

Drums

Piano

Synth Bass

Synth Bass

Vocal

19

21

23

Drums

Piano

Guitar Riff

Guitar Riff

Synth Bass

Synth Bass

Vocal

25

Drums

Piano

Guitar Riff

Guitar Riff

Synth Bass

Synth Bass

Vocal

27

29

31

Horn Sample

Tuba

Drums

Synth Bass

Synth Bass

Vocal

33

Horn Sample

Tuba

Drums

Synth Bass

Synth Bass

Vocal

35

Horn Sample

Tuba

Drums

Synth Bass

Synth Bass

Vocal

37

Horn Sample

Tuba

Drums

Synth Bass

Synth Bass

Vocal

39

Drums

Piano

Synth Bass

Synth Bass

Synth Piano

Vocal

41

Drums

Piano

Synth Bass

Synth Bass

Synth Piano

Vocal

43

45

47

Drums

Piano

Synth Bass

Synth Bass

Synth Piano

Vocal

49

Drums

Piano

Synth Bass

Synth Bass

Synth Piano

Vocal

51

53

- Drums:** A drum set part with a consistent rhythmic pattern.
- Piano:** A piano accompaniment part featuring chords and melodic lines.
- Synth Bass:** Two identical synth bass parts, each featuring a melodic line with triplets.
- Synth Piano:** A synth piano part that mirrors the piano accompaniment.
- Vocal:** A vocal line that is currently silent, indicated by a whole rest.

57

59

61

Drums

Piano

Synth Bass

Synth Bass

Synth Piano

Vocal

63

Horn Sample

Tuba

Drums

Synth Bass

Synth Bass

Vocal

65

Horn Sample

Tuba

Drums

Synth Bass

Synth Bass

Vocal

67

Horn Sample

Tuba

Drums

Synth Bass

Synth Bass

Vocal

69

Horn Sample

Tuba

Drums

Synth Bass

Synth Bass

Vocal

71

Horn Sample

Tuba

Drums

Guitar Riff

Guitar Riff

Synth Bass

Synth Bass

73

Horn Sample

Tuba

Drums

Guitar Riff

Guitar Riff

Synth Bass

Synth Bass

75

Horn Sample

Tuba

Drums

Guitar Riff

Guitar Riff

Synth Bass

Synth Bass

77

Horn Sample

Tuba

Drums

Guitar Riff

Guitar Riff

Synth Bass

Synth Bass

79

Drums

Break Sample

82

Drums

Beeps

Synth Bass

Synth Bass

84

Drums

Synth Bass

Synth Bass

86

Drums

Piano

Synth Bass

Synth Bass

Synth Piano

Vocal

88

92

Horn Sample

Tuba

Drums

Piano

Synth Bass

Synth Bass

Synth Piano

Vocal

94

Horn Sample

Tuba

Drums

Piano

Synth Bass

Synth Bass

Synth Piano

Vocal

96

Horn Sample

Tuba

Drums

Piano

Synth Bass

Synth Bass

Synth Piano

Vocal

98

Horn Sample

Tuba

Drums

Piano

Guitar Riff

Guitar Riff

Synth Bass

Synth Bass

Synth Piano

100

Horn Sample

Tuba

Drums

Piano

Guitar Riff

Guitar Riff

Synth Bass

Synth Bass

Synth Piano

102

Horn Sample

Tuba

Drums

Piano

Guitar Riff

Guitar Riff

Synth Bass

Synth Bass

Synth Piano

104

Horn Sample

Tuba

Drums

Piano

Guitar Riff

Guitar Riff

Synth Bass

Synth Bass

Synth Piano

106

Horn Sample

Tuba

Drums

Piano

Guitar Riff

Guitar Riff

Synth Bass

Synth Bass

Synth Piano

108

Horn Sample

Tuba

Drums

110

Horn Sample

Tuba

Drums

Horn Sample

White Town - Your Woman 1

♩ = 102,000053

5

24

32

36

24

63

67

71

75

78

12

Horn Sample

91

95

99

103

107

Tuba

White Town - Your Woman 1

♩ = 102,000053

7

36

65

72

79

95

101

105

Drums

White Town - Your Woman 1

♩ = 102,000053

6

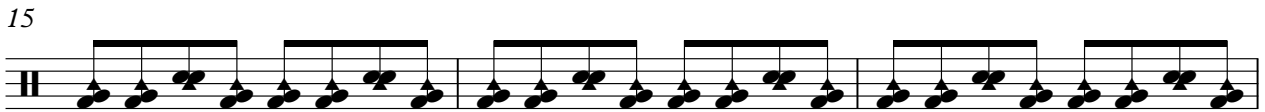
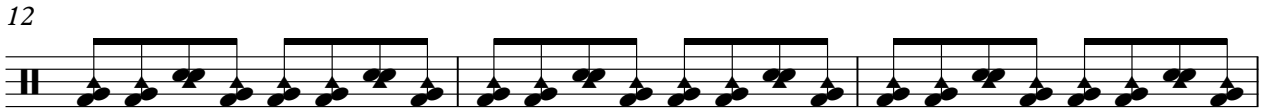
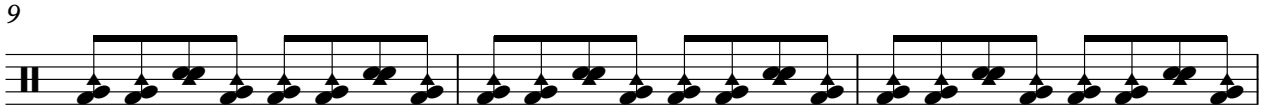

V.S.

36

39

42

45

48

51

54

57

60

63

66

69

72

75

78

81

85

88

91

94

97

100

103

106

109

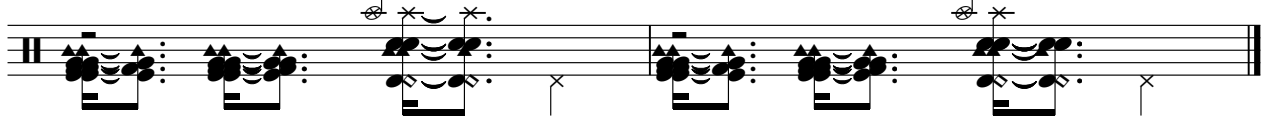

White Town - Your Woman 1

Beeps

♩ = 102,000053

81 28

White Town - Your Woman 1

Piano

♩ = 102,000053

6

10

14

18

22

26

29

8

39

43

47

51

55

58

62

88

91

95

99

103

105

4

White Town - Your Woman 1

Guitar Riff

♩ = 102,000053

22

25

28

55

57

12

71

74

77

20

99

102

105

4

White Town - Your Woman 1

Guitar Riff

♩ = 102,000053

22

25

55

57

71

74

77

99

102

105

28

12

20

4

White Town - Your Woman 1

Synth Bass

♩ = 102,000053

4

7

10

13

16

19

22

25

28

V.S.

Synth Bass

30

3

32

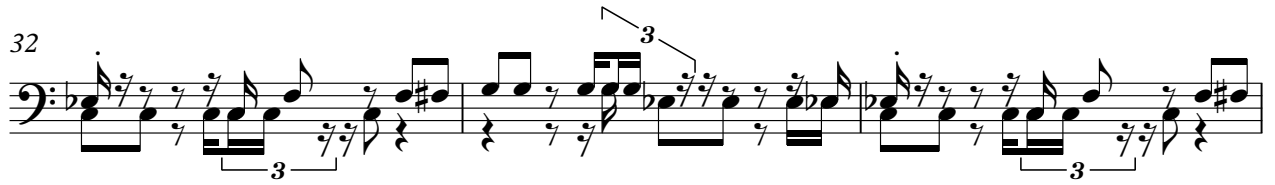

3

35

3

38

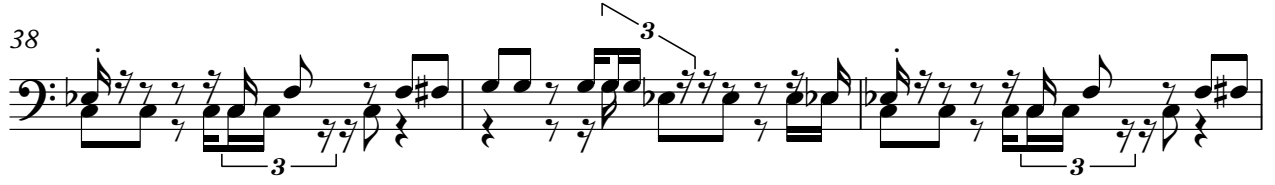

3

41

3

44

3

47

3

50

3

53

3

56

3

59

61

63

66

69

72

75

77

White Town - Your Woman 1

Synth Bass

♩ = 102,000053

4

7

10

13

16

19

22

25

28

V.S.

59

61

63

66

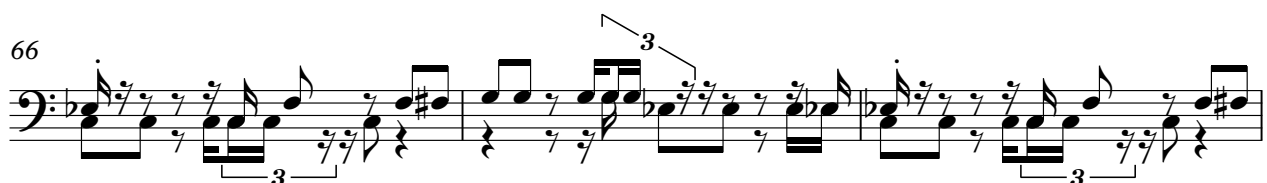

69

72

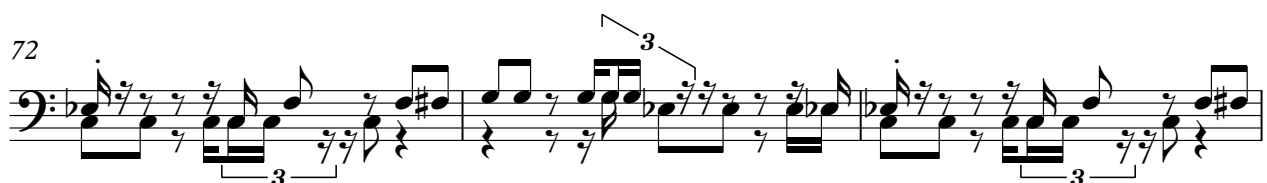

75

77

Synth Bass

83

85

87

89

91

94

97

100

103

105

Synth Piano

White Town - Your Woman 1

♩ = 102,000053

26

30

8

41

44

47

50

53

56

V.S.

60

63

24

89

92

95

98

101

104

4

White Town - Your Woman 1

Vocal

♩ = 102,000053

5

9

13

17

21

2

27

32

37

41

3

3

45

V.S.

49

53

59

64

69

16

89

94

97

13

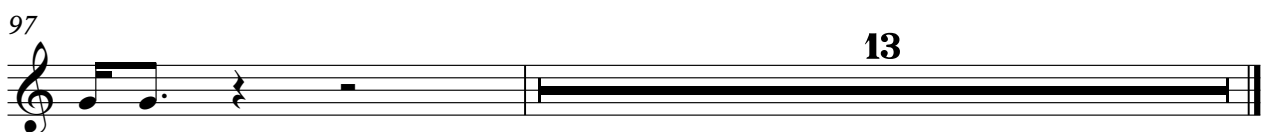

Break Sample

White Town - Your Woman 1

♩ = 102,000053

78

80

29

