

Collin Raye - My kind of girl

♩ = 116,000084

hh clsd 42

kick 1 36

snare 2 40

PIANO

GUITAR-DIST

GUITAR-LEAD

GUITAR-LEAD2

BASS

ORGAN

♩ = 116,000084

POLY SYNTH

5

crash 1 49

hh clsd 42

hh open 46

kick 1 36

snare 2 40

PIANO

GUITAR-DIST

BASS

ORGAN

7

hh clsd 42

hh open 46

kick 1 36

snare 2 40

PIANO

GUITAR-DIST

BASS

ORGAN

9

hh clsd 42
hh open 46
kick 1 36
snare 2 40
PIANO
GUITAR-DIST
BASS
ORGAN

11

hh clsd 42
hh open 46
kick 1 36
snare 2 40
PIANO
GUITAR-DIST
BASS
ORGAN

13

crash 1 49

crash 2 57

hh clsd 42

hh open 46

kick 1 36

snare 2 40

tom low 2 41

PIANO

GUITAR-DIST

BASS

ORGAN

16

crash 1 49

crash 2 57

hh clsd 42

hh open 46

kick 1 36

snare 2 40

tom low 2 41

tom mid 2 45

PIANO

GUITAR-DIST

GUITAR-LEAD

BASS

ORGAN

18

hh clsd 42

hh open 46

kick 1 36

snare 2 40

PIANO

GUITAR-DIST

GUITAR-LEAD

BASS

ORGAN

20

hh clsd 42

hh open 46

kick 1 36

snare 2 40

PIANO

GUITAR-DIST

GUITAR-LEAD

BASS

ORGAN

22

hh clsd 42

hh open 46

kick 1 36

snare 2 40

PIANO

GUITAR-DIST

GUITAR-LEAD

BASS

ORGAN

24

hh clsd 42

hh open 46

kick 1 36

snare 2 40

PIANO

GUITAR-DIST

GUITAR-LEAD

BASS

ORGAN

26

hh clsd 42

hh open 46

kick 1 36

snare 2 40

PIANO

GUITAR-DIST

BASS

ORGAN

Detailed description of the musical score: The score is for measures 26 and 27. The drum kit parts are: hh clsd (42) with 'x' marks on a staff; hh open (46) with open hi-hat symbols; kick 1 (36) with quarter notes; snare 2 (40) with quarter notes. The piano ensemble parts are: PIANO with complex chords and eighth notes; GUITAR-DIST with chords and eighth notes; BASS with eighth notes; and ORGAN with chords and eighth notes. The key signature has one sharp (F#) and the time signature is 4/4.

28

crash 1 49

crash 2 57

hh clsd 42

hh open 46

kick 1 36

snare 2 40

tom low 2 41

tom mid 2 45

PIANO

GUITAR-DIST

GUITAR-LEAD

BASS

ORGAN

30

hh clsd 42

hh open 46

kick 1 36

snare 2 40

PIANO

GUITAR-DIST

GUITAR-LEAD

BASS

ORGAN

32

crash 1 49

hh clsd 42

hh open 46

kick 1 36

snare 2 40

PIANO

GUITAR-DIST

BASS

ORGAN

34

crash 2 57

hh clsd 42

hh open 46

kick 1 36

snare 2 40

PIANO

GUITAR-DIST

GUITAR-LEAD2

BASS

ORGAN

36

crash 1 49

crash 2 57

hh clsd 42

hh open 46

kick 1 36

ride bell 53

snare 2 40

tom low 1 43

tom low 2 41

tom mid 2 45

PIANO

GUITAR-DIST

GUITAR-LEAD2

BASS

ORGAN

39

crash 1 49

kick 1 36

ride bell 53

snare 2 40

PIANO

GUITAR-DIST

GUITAR-LEAD

GUITAR-LEAD2

BASS

ORGAN

41

crash 1 49

crash 2 57

kick 1 36

ride bell 53

snare 2 40

PIANO

GUITAR-DIST

GUITAR-LEAD

GUITAR-LEAD2

BASS

ORGAN

43

crash 1 49

kick 1 36

ride bell 53

snare 2 40

tom low 1 43

PIANO

GUITAR-DIST

GUITAR-LEAD

GUITAR-LEAD2

BASS

ORGAN

45

crash 1 49

hh clsd 42

hh open 46

kick 1 36

snare 2 40

PIANO

GUITAR-DIST

GUITAR-LEAD

BASS

ORGAN

48

crash 1 49

crash 2 57

hh clsd 42

hh open 46

kick 1 36

snare 2 40

PIANO

GUITAR-DIST

BASS

ORGAN

50

crash 1 49

hh clsd 42

hh open 46

kick 1 36

snare 2 40

PIANO

GUITAR-DIST

GUITAR-LEAD

BASS

ORGAN

52

crash 1 49

crash 2 57

hh clsd 42

hh open 46

kick 1 36

snare 2 40

tom low 1 43

tom low 2 41

tom mid 2 45

PIANO

GUITAR-DIST

GUITAR-LEAD

BASS

ORGAN

55

crash 1 49

hh clsd 42

hh open 46

kick 1 36

snare 2 40

tom low 1 43

tom low 2 41

tom high 2 48

tom mid 1 47

tom mid 2 45

PIANO

GUITAR-DIST

GUITAR-LEAD

GUITAR-LEAD2

BASS

ORGAN

57

crash 1 49

hh clsd 42

hh open 46

kick 1 36

snare 2 40

PIANO

GUITAR-DIST

BASS

ORGAN

59

hh clsd 42

hh open 46

kick 1 36

snare 2 40

PIANO

GUITAR-DIST

GUITAR-LEAD2

BASS

ORGAN

61

The musical score is divided into two systems. The first system contains five drum parts: 'crash 1 49', 'hh clsd 42', 'hh open 46', 'kick 1 36', and 'snare 2 40'. The second system contains five melodic parts: 'PIANO', 'GUITAR-DIST', 'GUITAR-LEAD2', 'BASS', and 'ORGAN'. The piano part features a complex rhythmic pattern with many beamed notes. The guitar parts show a mix of chords and single notes. The bass part has a steady eighth-note pattern. The organ part consists of a few sustained chords.

63

crash 1 49

crash 2 57

hh clsd 42

kick 1 36

snare 2 40

tom low 2 41

tom mid 2 45

PIANO

GUITAR-DIST

GUITAR-LEAD2

BASS

ORGAN

3

65

crash 1 49

hh clsd 42

hh open 46

kick 1 36

snare 2 40

tom low 1 43

tom low 2 41

tom mid 1 47

tom mid 2 45

PIANO

GUITAR-DIST

BASS

ORGAN

67

crash 1 49

hh clsd 42

kick 1 36

ride bell 53

snare 2 40

tom low 1 43

tom low 2 41

tom mid 1 47

tom mid 2 45

PIANO

GUITAR-DIST

BASS

ORGAN

POLY SYNTH

70

kick 1 36

ride bell 53

snare 2 40

PIANO

GUITAR-DIST

GUITAR-LEAD2

BASS

ORGAN

POLY SYNTH

72

crash 1 49

crash 2 57

kick 1 36

ride bell 53

snare 2 40

PIANO

GUITAR-DIST

GUITAR-LEAD2

BASS

ORGAN

POLY SYNTH

74

- kick 1 36**: A drum line with a steady eighth-note pattern.
- ride bell 53**: A drum line with a steady eighth-note pattern.
- snare 2 40**: A drum line with a steady eighth-note pattern.
- PIANO**: A piano accompaniment with a complex, rhythmic chordal texture.
- BASS**: A bass line with a steady eighth-note pattern.
- ORGAN**: An organ line with a steady eighth-note pattern.
- POLY SYNTH**: A polyphonic synth line with a steady eighth-note pattern.

76

crash 1 49

crash 2 57

kick 1 36

ride bell 53

snare 2 40

tom low 2 41

tom mid 2 45

PIANO

GUITAR-DIST

GUITAR-LEAD2

BASS

ORGAN

POLY SYNTH

78

kick 1 36

ride bell 53

snare 2 40

PIANO

GUITAR-DIST

GUITAR-LEAD2

BASS

ORGAN

POLY SYNTH

80

82

crash 1 49

kick 1 36

ride bell 53

snare 2 40

PIANO

GUITAR-DIST

GUITAR-LEAD2

BASS

ORGAN

POLY SYNTH

84

♩ = 116,000084

2 2 7

16 10 3

34 2

44

53 3 2

64 2 2

73 3 2

80 2

♩ = 116,000084

2 11

17 11 6

38 3 5

49 3 9

65 3 3 3 3

77 3 3

♩ = 116,000084

6

10

15

19

23

27

32

35

2

hh clsd 42

45

49

55

59

63

67

♩ = 116,000084

2 2

8

12

18

22

26

2

31

34

8

2

hh open 46

45

49

53

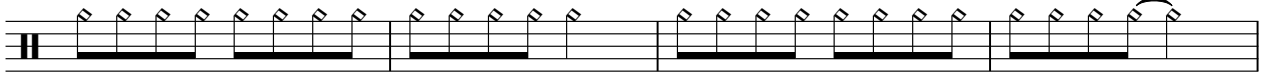

57

61

66

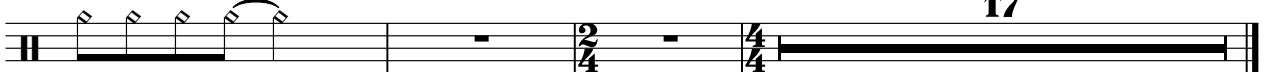

♩ = 116,000084

2

8

14

20

26

31

36

41

46

51

♩ = 116,000084

2 11 22

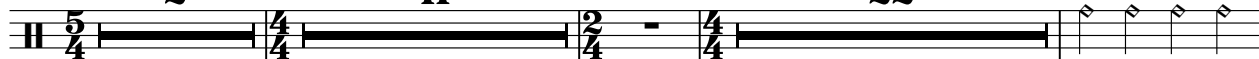

38

43 23

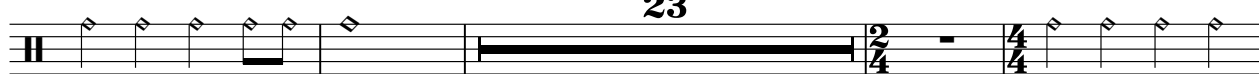

70

75

80 2

♩ = 116,000084

2

8

15

21

28

34

40

46

52

58

V.S.

2

snare 2 40

64

70

76

81

♩ = 116,000084

2 11 11

28

7 17

55

7

67

7

77

7

tom high 2 48

Collin Raye - My kind of girl

♩ = 116,000084

2 11 41

56

11 17

tom mid 1 47

Collin Raye - My kind of girl

♩ = 116,000084

57

♩ = 116,000084

2 11

17 11 7

37 15

57 7

69 7 7

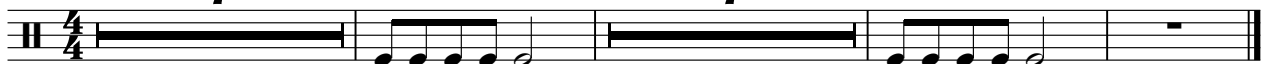

PIANO

Collin Raye - My kind of girl

♩ = 116,000084

2

6

8

10

12

15

17

19

21

V.S.

23

25

27

31

34

38

42

44

46

49

51

54

57

59

61

64

66

69

71

73

75

77

79

81

GUITAR-DIST

Collin Raye - My kind of girl

♩ = 116,000084

2

6

10

13

18

22

25

29

33

37

V.S.

GUITAR-LEAD

Collin Raye - My kind of girl

♩ = 116,000084

2 11

18 4

28 8

41 5

50

56 11 17

GUITAR-LEAD2

Collin Raye - My kind of girl

♩ = 116,000084

2 11 20

36

42 11

56 3

63 4

73

80

83

Collin Raye - My kind of girl

BASS

♩ = 116,000084

2 2

7

11

15

19

23

27

31

35

39

V.S.

43

47

51

56

59

63

68

72

76

80

83

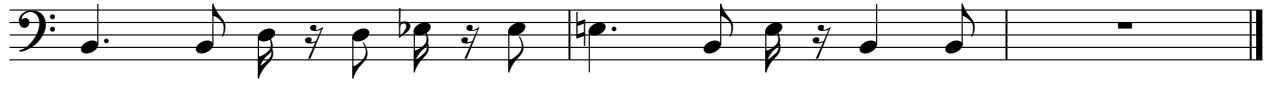

ORGAN

Collin Raye - My kind of girl

♩ = 116,000084

V.S.

54

62

68

74

80

POLY SYNTH

Collin Raye - My kind of girl

♩ = 116,000084

2 11 52

68

73

77

81

83