

Whitney Houston - I Have Nothing

♩ = 75,000000

Melody

French Horn

Timpani

Drums

Muted Guitar

Bass

Reverse Cymbal

Chorused Piano

Brass Section

♩ = 75,000000

Strings

Strings

Piano

4

French Horn

Drums

Chorused Piano

Strings

Piano

6

French Horn

Drums

Bass

Reverse Cymbal

Chorused Piano

Brass Section

Strings

Piano

8

Melody

Drums

Bass

Chorused Piano

Piano

my life. /Take me for

9

Melody

Drums

Bass

Chorused Piano

Piano

what I am. I'll nechange /Allycolors

11

Melody

for you.

Drums

Bass

Chorused Piano

Piano

12

Melody

my love, /I'll ne ver ask for tomuch,

Drums

Bass

Chorused Piano

Piano

14

Melody
all that you are / Anything that you do.

Drums

Bass

Chorused Piano

Strings

Piano

16

Melody
don't really need to look / Very much further,

French Horn

Drums

Muted Guitar

Bass

Chorused Piano

Strings

Piano

17

Melody

don'twan na have to go /Where you don't fol low.

French Horn

Drums

Muted Guitar

Bass

Brass Section

Strings

Strings

Piano

18

Melody

wilbltbackgain, /This pas sion in side. run frommyself, /There'sno wherto

French Horn

Drums

Muted Guitar

Bass

Brass Section

Strings

Strings

Piano

20

Melody

French Horn

Drums

Muted Guitar

Bass

Brass Section

Strings

Strings

Piano

hide. make close onemodoor, /Idow'an nahurt

22

Melody

Drums

Muted Guitar

Bass

Brass Section

Strings

Strings

Piano

a ny more. in my arms

23

Melody

Drums

Muted Guitar

Bass

Brass Section

Strings

Strings

Piano

you dare, / Omust i

24

Melody

French Horn

Drums

Muted Guitar

Bass

Brass Section

Strings

Strings

Piano

ma gine you there. walk a

25

Melody
French Horn
Drums
Muted Guitar
Bass
Strings
Strings
Piano

way from me. / I have no

26

$\text{♩} = 73,999985 \quad \text{♩} = 72,999985 \quad \text{♩} = 75,000000$

Melody
French Horn
Drums
Bass
Brass Section
Strings
Strings
Piano

thing, no thing, no thing / If I don't have

$\text{♩} = 73,999985 \quad \text{♩} = 72,999985 \quad \text{♩} = 75,000000$

28

Melody

you

Drums

Bass

Chorused Piano

Strings

Strings

Piano

30

Melody

French Horn

Drums

Bass

Chorused Piano

Brass Section

Strings

Piano

31

Melody

see through, /Right to the

French Horn

Drums

Muted Guitar

Bass

Chorused Piano

Brass Section

Strings

Piano

32

Melody heart of me. break

French Horn

Drums

Muted Guitar

Bass

Chorused Piano

Strings

Piano

33

Melody down my walls /With the strength of your

French Horn

Drums

Muted Guitar

Bass

Strings

Piano

34

Melody

love.

French Horn

Drums

Muted Guitar

Bass

Strings

Piano

35

Melody

nd ver knew /Love like I've known

Drums

Muted Guitar

Bass

Strings

Strings

Piano

36

Melody
it with you. a me

French Horn

Drums

Muted Guitar

Bass

Brass Section

Strings

Strings

Piano

37

Melody
mo ry sur vive, /One I can

French Horn

Drums

Muted Guitar

Bass

Strings

Strings

Piano

38

Melody

French Horn

Drums

Muted Guitar

Bass

Strings

Strings

Piano

hold on to?

39

Melody

French Horn

Drums

Muted Guitar

Bass

Strings

Strings

Piano

don't really need to look / Ve ry much fur ther,

40

Melody

don'twan na have to go /Where you don't fol low.

French Horn

Drums

Muted Guitar

Bass

Brass Section

Strings

Strings

Piano

41

Melody

wi hold back gain, / This pas sion in side. run from my self, / There's no where to hide.

French Horn

Drums

Muted Guitar

Bass

Brass Section

Strings

Strings

Piano

43

Melody

French Horn

Timpani

Drums

Bass

Reverse Cymbal

Brass Section

Strings

Strings

Piano

make close

45

Melody

French Horn

Drums

Muted Guitar

Bass

Reverse Cymbal

Strings

Strings

Piano

46

Melody

French Horn

Drums

Muted Guitar

Bass

Strings

Strings

Piano

one more door, / I don't want to hurt
a ny more. in my arms

Detailed description of the musical score: The score is arranged in a standard orchestral layout. The vocal melody is on a treble clef staff with lyrics. The French Horn is on a treble clef staff. The Drums are on a drum set staff. The Muted Guitar is on a treble clef staff with slash marks indicating muted notes. The Bass is on a bass clef staff. The Reverse Cymbal is on a treble clef staff with a single note. The Strings are shown in two staves: a grand staff (treble and bass clefs) and a single treble clef staff. The Piano is on a treble clef staff with a complex accompaniment of chords and arpeggios. A double bar line is present between measures 45 and 46.

47

Melody

if you dare, /Ormust I i ma

French Horn

Drums

Muted Guitar

Bass

Strings

Strings

Piano

48

Melody

gine you there. walk a

French Horn

Drums

Muted Guitar

Bass

Strings

Strings

Piano

49

Melody
way from me. / I have no thing, no thing, no thing

French Horn

Drums

Muted Guitar

Bass

Brass Section

Strings

Strings

Piano

51

Melody
make me

French Horn

Timpani

Drums

Bass

Strings

Piano

52

Melody
close one more door, /I don'twan na hurt

French Horn

Drums

Muted Guitar

Bass

Brass Section

Strings

Strings

Piano

53

Melody

French Horn

Drums

Muted Guitar

Bass

Brass Section

Strings

Strings

Piano

a ny more. in my arms

Detailed description of the musical score: The score is for a 4/4 time piece in Bb major. The Melody part features a vocal line with lyrics 'a ny more. in my arms'. The French Horn part has a rhythmic accompaniment of eighth notes. The Drums part shows a standard rock drum pattern with snare, bass drum, and cymbals. The Muted Guitar part plays a rhythmic pattern of eighth notes. The Bass part provides a simple harmonic support with a few notes. The Brass Section part has a few notes. The Strings part has a sustained chord. The Piano part plays a rhythmic accompaniment of eighth notes.

54

Melody

if you dare, /Or must I i ma

French Horn

Drums

Muted Guitar

Bass

Brass Section

Strings

Strings

Piano

55

Melody

gine you there. walk a

French Horn

Drums

Muted Guitar

Bass

Brass Section

Strings

Strings

Piano

Detailed description of the musical score: The score is for a multi-instrument ensemble. The Melody line is in treble clef with a key signature of one flat (Bb) and a common time signature. It features a melodic line with a triplet of eighth notes and lyrics 'gine you there. walk a'. The French Horn part is in treble clef with a key signature of one flat, playing a sparse accompaniment. The Drums part is in a standard drum set notation with various rhythmic patterns. The Muted Guitar part is in treble clef with a key signature of one flat, playing a rhythmic accompaniment. The Bass part is in bass clef with a key signature of one flat, playing a melodic line. The Brass Section part is in treble clef with a key signature of one flat, playing a rhythmic accompaniment. The Strings part is in bass clef with a key signature of one flat, playing a melodic line. The Piano part is in bass clef with a key signature of one flat, playing a rhythmic accompaniment.

56

Melody
way from me. /Don't walk a

French Horn

Drums

Muted Guitar

Bass

Brass Section

Strings

Strings

Piano

57

Melody
way from me. you dare walk a

French Horn

Drums

Muted Guitar

Bass

Brass Section

Strings

Strings

Piano

58

Melody
way from me. / I have no

French Horn

Drums

Muted Guitar

Bass

Brass Section

Strings

Strings

Piano

59

Melody
thing, no thing, no thing / If I don't

French Horn

Drums

Bass

Brass Section

Strings

Strings

Piano

$\text{Melody} = 73,999985 = 72,999985,000031 = 75,00008$
 $\text{Brass Section} = 72,000031$
 $\text{Strings} = 75,000000$
 $\text{Strings} = 71,000$
 $\text{Strings} = 73,999985 = 72,999985$

61

Melody

Drums

Bass

Strings

Strings

Piano

naveyqu

63

♩ = 69,99985 ♩ = 64,99992 ♩ = 60,00000

Melody

French Horn

Drums

Bass

Strings

Strings

Piano

♩ = 69,99985 ♩ = 64,99992 ♩ = 60,00000

♩ = 69,99985 ♩ = 64,99992 ♩ = 60,00000

64

Melody

French Horn

Drums

Bass

Strings

Strings

Piano

Whitney Houston - I Have Nothing

Melody

$\text{♩} = 75,000000$

6

my life, / Take me for what I am. I'll

10

never change / All my colors for you. my love, / I'll never

13

ask for too much, all that you are / And everything that you do.

16

don't really need to look / Very much further, don't want to have to go / Where I don't follow.

18

will hold back again, / This passion inside. run from myself, / There's no where to

20

hide. make me close on one door, / I don't want to hurt

22

any more. in my arms if you are, / Must I imagine

24

you there. walk a way from me. / I have no

26

$\text{♩} = 73,000000$

thing, nothing, no thing / If I don't have you

29

see through right to the

V.S.

Melody

32  heart of me. break down my walls / With the strength of your love.

35  ne ver knew / Love like I've known it with you. a me

37  moysurive, / One I can hold on to? don't take a look / Very much further,

40  down I have to go / Where do I don't follow. will hold back again, This passion inside. run

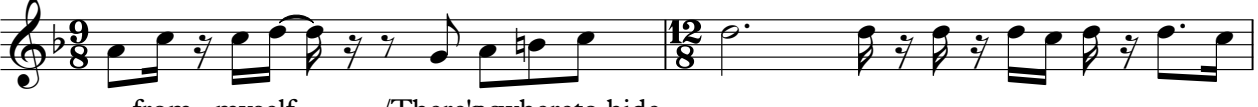
42  from myself, / There's nowhere to hide.

44  make me close on one door, / Don't make me hurt

46  a ny more. in my arms if you dare, / Must I imagine

48  you there. walk a way from me. / I have nothing, nothing, no thing

51  make me close on one door, / Don't make me hurt a ny more. in my arms

54  if you dare, / Must I imagine you there. walk a way from me. / Don't walk a

57

way from me. you dare walk away from me. / I have no

59

♩ = 73,99982,972,81,00,000000

thing, no thing, no thing / If I don't have you

62

♩ = 69,99985 = 64,000000

Whitney Houston - I Have Nothing

French Horn

♩ = 75,000000

4

8

19

25

30

34

38

42

45

49

♩ = 73,000000 31 ♩ = 75,000000

2

2

3

V.S.

French Horn

59

$\text{♩} = 73,000000$

63

$\text{♩} = 69,000000$ $\text{♩} = 60,000000$

Timpani

Whitney Houston - I Have Nothing

♩ = 75,000000

6 **11** **6**

12/8 6/8 12/8 9/8 12/8

26

♩ = 73,000000 73,000000 85,000000 75,000000

14

6/8 12/8 9/8 12/8

43

3 3 7

51

6 6 6 6

52

♩ = 73,000000 73,000000 85,000000 75,000000

7 **2** **3**

6/8 12/8

Whitney Houston - I Have Nothing

Drums

♩ = 75,000000

5

9

12

15

18

21

24

27

♩ = 73,000000

30

♩ = 72,000000

V.S.

Drums

32

34

36

38

40

43

46

48

50

52

Drums

54

56

58

61

63

Whitney Houston - I Have Nothing

Muted Guitar

♩ = 75,000000

6 8

12

16

18

21

22

23

24

25

♩ = 73,29999999 031 ♩ = 75,000000

3

Muted Guitar

31

32

33

34

35

36

37

38

39

40

41

43

46

48

49

52

53

54

55

56

V.S.

4

Muted Guitar

57

58

59

♩ = 73,992,359,985,000 3♩ = 75,000,000

♩ = 60,999,999,992 ♩ = 6

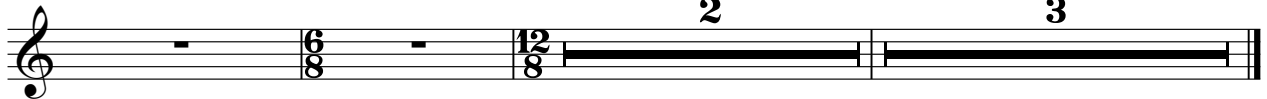

Whitney Houston - I Have Nothing

Bass

♩ = 75,000000

5

9

15

19

23

26

♩ = 73,929985985 72,060001000

30

34

38

42

V.S.

2

Bass

45

48

51

55

58

♩ = 73,99928595870,00000B8

62

♩ = 69,904985962,000000

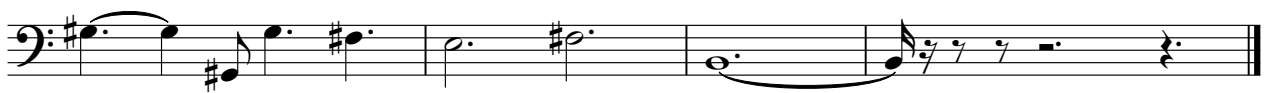

Whitney Houston - I Have Nothing

Reverse Cymbal

♩ = 75,000000

5 11

19

♩ = 73,999999 6031 ♩ = 75,000000

6 14

43

13

59

♩ = 73,999999 2599850038 ♩ = 75,000000 2 3 ♩ = 60,999999 99992 ♩ = 6

2 3

Whitney Houston - I Have Nothing

Chorused Piano

♩ = 75,000000

2

5

8

10

12

14

V.S.

16

2 9 12 6 6 12 2 6 6 12

28

30

32

9 9 12 16 9 16

59

6 12 2 3

Whitney Houston - I Have Nothing

Brass Section

♩ = 75,000000

5 9

17

20

24

28 2 4 4

36 3

40

♩ = 73,922,985,9872,0075,000

43

4

49

53

56

59

$\text{♩} = 73, 90, 112, 135, 160, 188, 200$ $\text{♩} = 60, 90, 120, 150, 180, 210, 240$

2 3

Whitney Houston - I Have Nothing

Strings

♩ = 75,000000

6 9

18

22

25 ♩ = 73,929,999,839,000000

29 6

38

42

45

49

52

V.S.

2

Strings

55

58

$\text{♩} = 73,99999999999999$

61

$\text{♩} = 69,99999999999999$

Whitney Houston - I Have Nothing

Strings

♩ = 75,000000

2

6

7

16

20

24

♩ = 73,972,985,985,72,000,000

28

33

37

41

43

V.S.

46

50

54

57

♩ = 72,972,859,757,000000

61

♩ = 62,969,889,900,000000

Whitney Houston - I Have Nothing

Piano

♩ = 75,000000

2

4

5

7

9

10

11

12

13

15

V.S.

♩ = 73,9999899985 ♩ = 72,0000100000

V.S.

62

63

♪ = 69,999985 ♪ = 64,999992 ♫ = 60,000000

64
