

Whitney Houston - nothing

♩ = 75,000000

(P)1994 International Music Publications Ltd(C)1994 Barnes Music Engraving Ltd
(P)1994 International Music Publications Ltd(C)1994 Barnes Music Engraving Ltd

4

6

8

A. Fl.

Perc.

E. Bass

FM

Solo

9

A. Fl.

Perc.

E. Bass

FM

Solo

11

A. Fl.

Perc.

E. Bass

FM

Solo

12

A. Fl.

Perc.

E. Bass

FM

Solo

14

A. Fl.
Perc.
E. Bass
FM
Syn. Str.
Solo

16

A. Fl.
Tbn.
Perc.
J. Gtr.
E. Bass
FM
Syn. Str.
Solo

17

A. Fl.

Tbn.

Perc.

J. Gtr.

E. Bass

Tape Smp. Brs

Syn. Str.

Vla.

Solo

18

A. Fl.

Tbn.

Perc.

J. Gtr.

E. Bass

Tape Smp. Brs

Syn. Str.

Vla.

Solo

20

A. Fl.
Tbn.
Perc.
J. Gtr.
E. Bass
Tape Smp. Brs
Syn. Str.
Vla.
Solo

22

A. Fl.
Perc.
J. Gtr.
E. Bass
Tape Smp. Brs
Syn. Str.
Vla.
Solo

23

A. Fl.

Perc.

J. Gtr.

E. Bass

Tape Smp. Brs

Syn. Str.

Vla.

Solo

==

24

A. Fl.

Tbn.

Perc.

J. Gtr.

E. Bass

Tape Smp. Brs

Syn. Str.

Vla.

Solo

25 ♩ = 73,9992899985

A. Fl.

Tbn.

Perc.

J. Gtr.

E. Bass

Tape Smp. Brs

Syn. Str. ♩ = 73,9992899985

Vla.

Solo

27 ♩ = 72,000031 ♩ = 75,000000

A. Fl.

Perc.

E. Bass

FM

Syn. Str. ♩ = 72,000031 ♩ = 75,000000

Vla.

Solo

29

A. Fl.

Tbn.

Perc.

E. Bass

FM

Tape Smp. Brs

Syn. Str.

Solo

31

A. Fl.

Tbn.

Perc.

J. Gtr.

E. Bass

FM

Tape Smp. Brs

Syn. Str.

Solo

32

A. Fl.

Tbn.

Perc.

J. Gtr.

E. Bass

FM

Syn. Str.

Solo

34

A. Fl.

Tbn.

Perc.

J. Gtr.

E. Bass

Syn. Str.

Vla.

Solo

36

A. Fl.

Tbn.

Perc.

J. Gtr.

E. Bass

Tape Smp. Brs

Syn. Str.

Vla.

Solo

37

A. Fl.

Tbn.

Perc.

J. Gtr.

E. Bass

Syn. Str.

Vla.

Solo

38

39

40

A. Fl.

Tbn.

Perc.

J. Gtr.

E. Bass

Tape Smp. Bsn.

Syn. Str.

Vla.

Solo

41

A. Fl.

Tbn.

Perc.

J. Gtr.

E. Bass

Tape Smp. Brs

Syn. Str.

Vla.

Solo

Detailed description of the musical score: The score is for measures 41 and 42. Measure 41 is in 9/8 time. The A. Fl. part has a melodic line with eighth and sixteenth notes. The Tbn. part has a few notes, including a sharp sign. The Perc. part has a rhythmic pattern of eighth notes with 'x' marks above them. The J. Gtr. part has a complex rhythmic pattern with many sixteenth notes. The E. Bass part has a simple melodic line. The Tape Smp. Brs part has a few notes. The Syn. Str. part has a few notes. The Vla. part has a few notes. The Solo part has a complex melodic line with many notes and accidentals. Measure 42 is in 6/8 time. The A. Fl. part has a melodic line. The Tbn. part has a few notes. The Perc. part has a rhythmic pattern. The J. Gtr. part has a complex rhythmic pattern. The E. Bass part has a simple melodic line. The Tape Smp. Brs part has a few notes. The Syn. Str. part has a few notes. The Vla. part has a few notes. The Solo part has a complex melodic line.

43

A. Fl.

Tbn.

Timp.

Perc.

E. Bass

Rev. Cym.

Tape Smp. Brs

Syn. Str.

Vla.

Solo

45

A. Fl.

Tbn.

Perc.

J. Gtr.

E. Bass

Rev. Cym.

Syn. Str.

Vla.

Solo

46

A. Fl.

Tbn.

Perc.

J. Gtr.

E. Bass

Syn. Str.

Vla.

Solo

47

A. Fl.
Tbn.
Perc.
J. Gtr.
E. Bass
Syn. Str.
Vla.
Solo

48

A. Fl.
Tbn.
Perc.
J. Gtr.
E. Bass
Syn. Str.
Vla.
Solo

49

A. Fl.

Tbn.

Perc.

J. Gtr.

E. Bass

Tape Smp. Brs

Syn. Str.

Vla.

Solo

51

A. Fl.

Tbn.

Timp.

Perc.

E. Bass

Vla.

Solo

52

A. Fl.

Tbn.

Perc.

J. Gtr.

E. Bass

Tape Smp. Brs

Syn. Str.

Vla.

Solo

3

53

A. Fl.

Tbn.

Perc.

J. Gtr.

E. Bass

Tape Smp. Brs

Syn. Str.

Vla.

Solo

54

A. Fl.

Tbn.

Perc.

J. Gtr.

E. Bass

Tape Smp. Brs

Syn. Str.

Vla.

Solo

55

A. Fl.

Tbn.

Perc.

J. Gtr.

E. Bass

Tape Smp. Brs

Syn. Str.

Vla.

Solo

56

A. Fl.

Tbn.

Perc.

J. Gtr.

E. Bass

Tape Smp. Brs

Syn. Str.

Vla.

Solo

57

A. Fl.

Tbn.

Perc.

J. Gtr.

E. Bass

Tape Smp. Brs

Syn. Str.

Vla.

Solo

58

A. Fl.

Tbn.

Perc.

J. Gtr.

E. Bass

Tape Smp. Brs

Syn. Str.

Vla.

Solo

♩ = 73,999985

59

♩ = 73,999985

61

A. Fl.

Perc.

E. Bass

Syn. Str.

Vla.

Solo

63

♩ = 69,999985 ♩ = 64,999992 ♩ = 60,000000

A. Fl.

Tbn.

Perc.

E. Bass

Syn. Str.

Vla.

Solo

64

A. Fl.

Tbn.

Perc.

E. Bass

Syn. Str.

Vla.

Solo

Whitney Houston - nothing

Alto Flute

$\text{♩} = 75,000000$

6

10

13

16

18

21

23

$\text{♩} = 73,000000$

26

29

32

(P)1994 International Music Publications Ltd(C)1994 Barnes Music Engraving Ltd
(P)1994 International Music Publications Ltd(C)1994 Barnes Music Engraving Ltd

V.S.

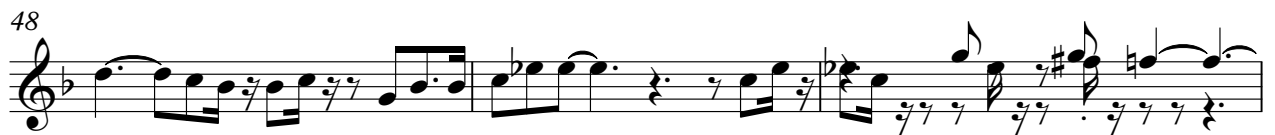

Alto Flute

59

♩ = 73,99982,992,978,500,00000

62

♩ = 69,999985 = 64,000000

3

2

Trombone

52

55

59

$\text{♩} = 73,99999999999999$

63

$\text{♩} = 60,99999999999999$ $\text{♩} = 60,000000$

Whitney Houston - nothing

Timpani

♩ = 75,000000

6 11 6

26 ♩ = 73,000000 27 ♩ = 72,000000 28 ♩ = 72,000000 29 ♩ = 72,000000 30 ♩ = 72,000000 31 ♩ = 72,000000 32 ♩ = 72,000000 33 ♩ = 72,000000 34 ♩ = 72,000000 35 ♩ = 72,000000 36 ♩ = 72,000000 37 ♩ = 72,000000 38 ♩ = 72,000000 39 ♩ = 72,000000 40 ♩ = 72,000000 41 ♩ = 72,000000 42 ♩ = 72,000000

14

43

3 3 7

51

52 ♩ = 73,000000 53 ♩ = 72,000000 54 ♩ = 72,000000 55 ♩ = 72,000000 56 ♩ = 72,000000 57 ♩ = 72,000000 58 ♩ = 72,000000 59 ♩ = 72,000000 60 ♩ = 72,000000 61 ♩ = 72,000000 62 ♩ = 72,000000 63 ♩ = 72,000000 64 ♩ = 72,000000 65 ♩ = 72,000000 66 ♩ = 72,000000 67 ♩ = 72,000000 68 ♩ = 72,000000 69 ♩ = 72,000000 70 ♩ = 72,000000 71 ♩ = 72,000000 72 ♩ = 72,000000 73 ♩ = 72,000000 74 ♩ = 72,000000 75 ♩ = 72,000000 76 ♩ = 72,000000 77 ♩ = 72,000000 78 ♩ = 72,000000 79 ♩ = 72,000000 80 ♩ = 72,000000 81 ♩ = 72,000000 82 ♩ = 72,000000 83 ♩ = 72,000000 84 ♩ = 72,000000 85 ♩ = 72,000000 86 ♩ = 72,000000 87 ♩ = 72,000000 88 ♩ = 72,000000 89 ♩ = 72,000000 90 ♩ = 72,000000 91 ♩ = 72,000000 92 ♩ = 72,000000 93 ♩ = 72,000000 94 ♩ = 72,000000 95 ♩ = 72,000000 96 ♩ = 72,000000 97 ♩ = 72,000000 98 ♩ = 72,000000 99 ♩ = 72,000000 100 ♩ = 72,000000

7 2 5

(P)1994 International Music Publications Ltd(C)1994 Barnes Music Engraving Ltd
(P)1994 International Music Publications Ltd(C)1994 Barnes Music Engraving Ltd

Whitney Houston - nothing

Percussion

♩ = 75,000000

5

9

12

15

18

21

24

♩ = 73,000000

27

♩ = 72,000000

30

(P)1994 International Music Publications Ltd(C)1994 Barnes Music Engraving Ltd
(P)1994 International Music Publications Ltd(C)1994 Barnes Music Engraving Ltd

V.S.

Percussion

32

34

36

38

40

43

46

48

50

52

Percussion

54

56

58

61

63

♩ = 75,000000

6 8

16

18

21

22

23

24

25

♩ = 73,299,999 031 ♩ = 75,000000

3

(P)1994 International Music Publications Ltd(C)1994 Barnes Music Engraving Ltd
(P)1994 International Music Publications Ltd(C)1994 Barnes Music Engraving Ltd

41

43

46

48

49

52

53

54

55

56

V.S.

57

Fretless Electric Bass

Whitney Houston - nothing

♩ = 75,000000

5

9

15

19

23

26

♩ = 73,929985985 72,060001000

30

34

38

42

(P)1994 International Music Publications Ltd(C)1994 Barnes Music Engraving Ltd
(P)1994 International Music Publications Ltd(C)1994 Barnes Music Engraving Ltd

V.S.

Whitney Houston - nothing

Reverse Cymbals

♩ = 75,000000

5 11

♩ = 73,999999 6031 ♩ = 75,000000

19 6 14

43

13

♩ = 73,999999 6031 ♩ = 75,000000 2 5 60

2 5

(P)1994 International Music Publications Ltd(C)1994 Barnes Music Engraving Ltd
(P)1994 International Music Publications Ltd(C)1994 Barnes Music Engraving Ltd

♩ = 75,000000

2

5

6 12/8

8

10

12

14

Whitney Houston - nothing

Tape Sampler Keyboard [Brass]

♩ = 75,000000

5 9

17

20

24

♩ = 73,922,985,9872,0075,000

28

2 4

2 4

36

3

40

Whitney Houston - nothing

Synth Strings

♩ = 75,000000

2

6

7

16

20

24

♩ = 73,972,985,985,72,000,000

28

33

37

41

43

(P)1994 International Music Publications Ltd(C)1994 Barnes Music Engraving Ltd
(P)1994 International Music Publications Ltd(C)1994 Barnes Music Engraving Ltd

V.S.

Synth Strings

46

50

54

57

61

63

Whitney Houston - nothing

Solo

$\text{♩} = 75,000000$

2

4

5

7

9

10

11

12

13

15

(P)1994 International Music Publications Ltd (C)1994 Barnes Music Engraving Ltd
(P)1994 International Music Publications Ltd (C)1994 Barnes Music Engraving Ltd

V.S.

V.S.

