

Confederate Railroad - Queen of Memphis

1.5"
5.1.00
Queen Of Memphis - Confederate Railroad

♩ = 152,999939

This system of the musical score includes the following parts:

A tempo marking of $\text{♩} = 152,999939$ is present above the Solo staff.

This system of the musical score includes the following parts:

10

Roland Drums

J. Gtr.

E. Gtr.

E. Bass

E. Clav.

Solo

12

Vocal Tutor

Roland Drums

J. Gtr.

E. Gtr.

E. Bass

E. Clav.

Solo

14

Vocal Tutor

Roland Drums

J. Gtr.

E. Gtr.

E. Bass

E. Clav.

Solo

16

Vocal Tutor

Roland Drums

J. Gtr.

E. Gtr.

E. Bass

E. Clav.

Solo

18

Vocal Tutor

Roland Drums

J. Gtr.

E. Gtr.

E. Bass

Solo

20

Vocal Tutor

Roland Drums

J. Gtr.

E. Gtr.

E. Bass

E. Clav.

Solo

22

Vocal Tutor

Roland Drums

J. Gtr.

E. Gtr.

E. Bass

E. Clav.

Solo

24

Vocal Tutor

Roland Drums

J. Gtr.

E. Gtr.

E. Bass

Solo

26

Vocal Tutor

Roland Drums

J. Gtr.

E. Gtr.

E. Bass

Solo

28

Vocal Tutor

Roland Drums

J. Gtr.

E. Gtr.

E. Bass

Solo

30

Vocal Tutor

Roland Drums

J. Gtr.

E. Gtr.

E. Bass

Vocalist Harmony Track

Solo

32

Vocal Tutor

Roland Drums

J. Gtr.

E. Gtr.

E. Bass

E. Clav.

Vocalist Harmony Track

FX 5

FX 5

Solo

35

Vocal Tutor

Roland Drums

J. Gtr.

E. Gtr.

E. Bass

E. Clav.

Vocalist Harmony Track

FX 5

FX 5

Solo

37

Vocal Tutor

Roland Drums

J. Gtr.

E. Gtr.

E. Bass

E. Clav.

Vocalist Harmony Track

FX 5

FX 5

Solo

39

Vocal Tutor

Roland Drums

J. Gtr.

E. Gtr.

E. Bass

E. Clav.

Vocalist Harmony Track

FX 5

FX 5

Solo

==

41

Vocal Tutor

Roland Drums

J. Gtr.

E. Gtr.

E. Bass

E. Clav.

Vocalist Harmony Track

FX 5

FX 5

Solo

==

43

Vocal Tutor

Roland Drums

J. Gtr.

E. Gtr.

E. Bass

E. Clav.

Vocalist Harmony Track

FX 5

FX 5

Solo

==

45

Vocal Tutor

Roland Drums

J. Gtr.

E. Gtr.

E. Bass

E. Clav.

Vocalist Harmony Track

FX 5

FX 5

Solo

47

Vocal Tutor

Roland Drums

J. Gtr.

E. Gtr.

E. Bass

E. Clav.

Vocalist Harmony Track

FX 5

FX 5

Solo

49

Roland Drums

J. Gtr.

E. Gtr.

E. Bass

E. Clav.

Solo

51

Roland Drums

J. Gtr.

E. Gtr.

E. Bass

E. Clav.

Solo

53

Roland Drums

J. Gtr.

E. Gtr.

E. Bass

E. Clav.

Solo

55

Vocal Tutor

Roland Drums

J. Gtr.

E. Gtr.

E. Bass

E. Clav.

Solo

57

Vocal Tutor

Roland Drums

J. Gtr.

E. Gtr.

E. Bass

E. Clav.

Solo

59

Vocal Tutor

Roland Drums

J. Gtr.

E. Gtr.

E. Bass

Solo

61

Vocal Tutor

Roland Drums

J. Gtr.

E. Gtr.

E. Bass

Solo

63

Vocal Tutor

Roland Drums

J. Gtr.

E. Gtr.

E. Bass

E. Clav.

Solo

65

Vocal Tutor

Roland Drums

J. Gtr.

E. Gtr.

E. Bass

E. Clav.

Solo

67

Vocal Tutor

Roland Drums

J. Gtr.

E. Gtr.

E. Bass

E. Clav.

Solo

69

Vocal Tutor

Roland Drums

J. Gtr.

E. Gtr.

E. Bass

E. Clav.

Solo

71

Vocal Tutor

Roland Drums

J. Gtr.

E. Gtr.

E. Bass

E. Clav.

Solo

73

Vocal Tutor

Roland Drums

J. Gtr.

E. Gtr.

E. Bass

E. Clav.

Vocalist Harmony Track

FX 5

FX 5

Solo

75

Vocal Tutor

Roland Drums

J. Gtr.

E. Gtr.

E. Bass

E. Clav.

Vocalist Harmony Track

FX 5

FX 5

Solo

77

Vocal Tutor

Roland Drums

J. Gtr.

E. Gtr.

E. Bass

E. Clav.

Vocalist Harmony Track

FX 5

FX 5

Solo

79

Vocal Tutor

Roland Drums

J. Gtr.

E. Gtr.

E. Bass

E. Clav.

Vocalist Harmony Track

FX 5

FX 5

Solo

81

Vocal Tutor

Roland Drums

J. Gtr.

E. Gtr.

E. Bass

E. Clav.

Vocalist Harmony Track

FX 5

FX 5

Solo

83

Vocal Tutor

Roland Drums

J. Gtr.

E. Gtr.

E. Bass

E. Clav.

Vocalist Harmony Track

FX 5

FX 5

Solo

85

Vocal Tutor
Roland Drums
J. Gtr.
E. Gtr.
E. Bass
E. Clav.
Vocalist Harmony Track
FX 5
FX 5
Solo

87

Vocal Tutor
Roland Drums
J. Gtr.
E. Gtr.
E. Bass
E. Clav.
Vocalist Harmony Track
FX 5
FX 5
Solo

89

Vocal Tutor

Roland Drums

J. Gtr.

E. Gtr.

E. Bass

E. Clav.

Vocalist Harmony Track

FX 5

FX 5

Solo

91

Vocal Tutor

Roland Drums

J. Gtr.

E. Gtr.

E. Bass

E. Clav.

Solo

93

Vocal Tutor

Roland Drums

J. Gtr.

E. Gtr.

E. Bass

E. Clav.

Solo

95

Vocal Tutor

Roland Drums

J. Gtr.

E. Gtr.

E. Bass

E. Clav.

Solo

97

Vocal Tutor

Roland Drums

J. Gtr.

E. Gtr.

E. Bass

E. Clav.

Vocalist Harmony Track

FX 5

FX 5

Solo

100

Vocal Tutor

Roland Drums

J. Gtr.

E. Gtr.

E. Bass

E. Clav.

Vocalist Harmony Track

FX 5

FX 5

Solo

102

Vocal Tutor

Roland Drums

J. Gtr.

E. Gtr.

E. Bass

E. Clav.

Vocalist Harmony Track

FX 5

FX 5

Solo

104

Vocal Tutor

Roland Drums

J. Gtr.

E. Gtr.

E. Bass

E. Clav.

Vocalist Harmony Track

FX 5

FX 5

Solo

106

Vocal Tutor

Roland Drums

J. Gtr.

E. Gtr.

E. Bass

E. Clav.

Vocalist Harmony Track

FX 5

FX 5

Solo

108

Vocal Tutor

Roland Drums

J. Gtr.

E. Gtr.

E. Bass

E. Clav.

Vocalist Harmony Track

FX 5

FX 5

Solo

110

Vocal Tutor

Roland Drums

J. Gtr.

E. Gtr.

E. Bass

E. Clav.

Vocalist Harmony Track

FX 5

FX 5

Solo

112

Vocal Tutor

Roland Drums

J. Gtr.

E. Gtr.

E. Bass

E. Clav.

Vocalist Harmony Track

FX 5

FX 5

Solo

114

Vocal Tutor

Roland Drums

J. Gtr.

E. Gtr.

E. Bass

E. Clav.

Vocalist Harmony Track

FX 5

FX 5

Solo

116

Vocal Tutor

Roland Drums

J. Gtr.

E. Gtr.

E. Bass

E. Clav.

FX 5

FX 5

Solo

118

Vocal Tutor

Roland Drums

J. Gtr.

E. Gtr.

E. Bass

E. Clav.

FX 5

FX 5

Solo

120

Roland Drums

J. Gtr.

E. Gtr.

E. Bass

E. Clav.

Solo

- 122-123:** Roland Drums, J. Gtr., E. Gtr., E. Bass, E. Clav., and Solo.
- 124-125:** Roland Drums, J. Gtr., E. Gtr., E. Bass, E. Clav., and Solo.
- 126:** Vocal Tutor, Roland Drums, J. Gtr., E. Gtr., E. Bass, E. Clav., FX 5, and Solo.

♩ = 152,999939

5 7

16

20

24 3

28

33

38

43

46 8

56

60

63

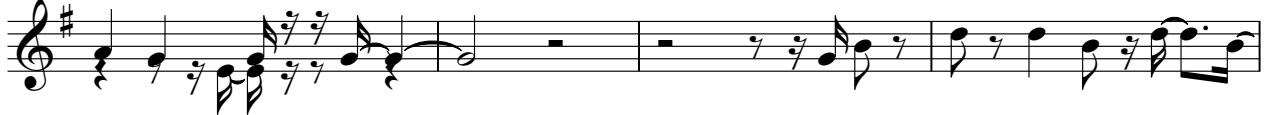

67

71

76

81

86

91

95

99

104

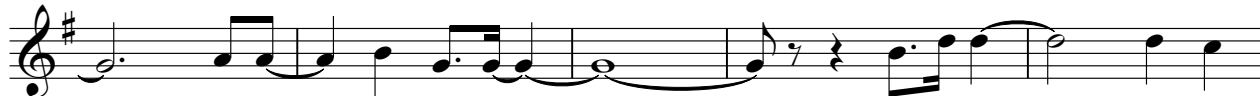

109

113

117

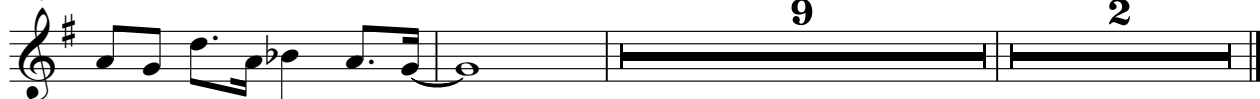

♩ = 152,999939

5

9

13

17

21

25

29

33

37

41

V.S.

Roland Drums

45

49

53

57

61

65

69

73

77

81

85

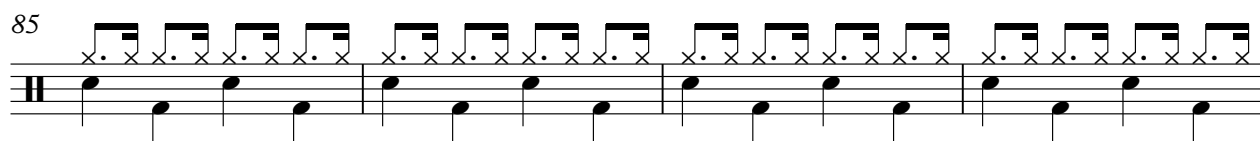

89

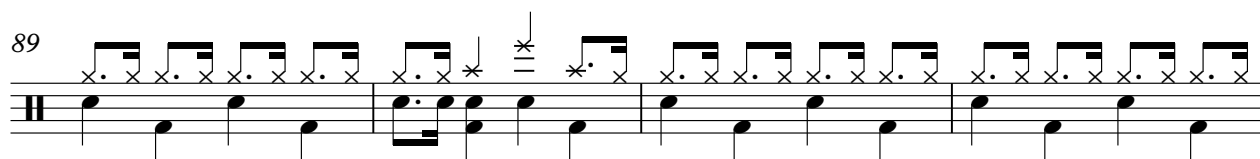

93

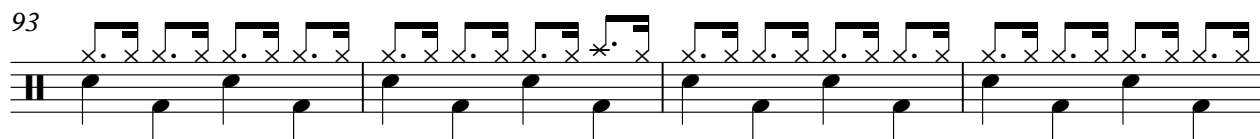

97

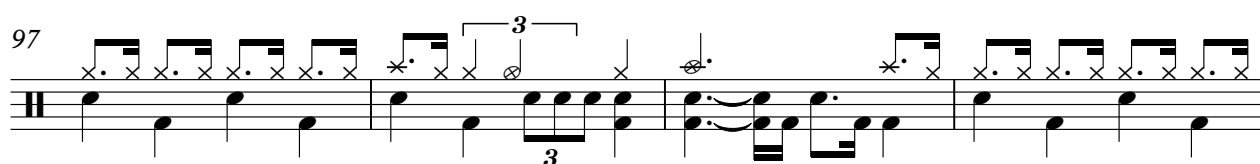

101

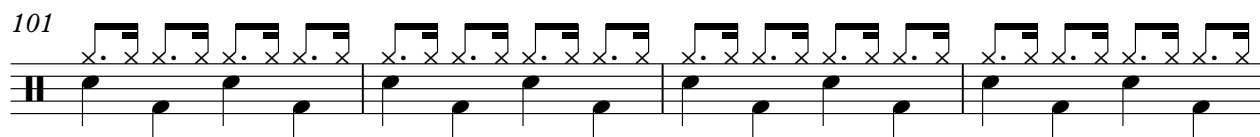

105

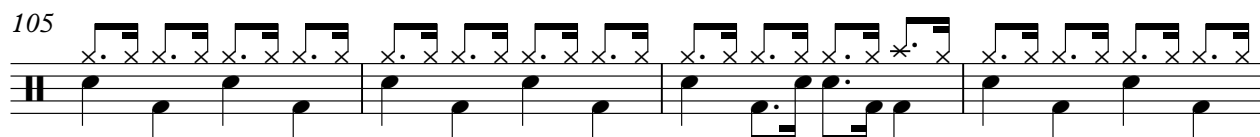

109

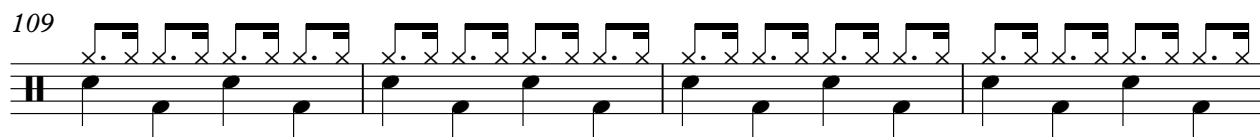

113

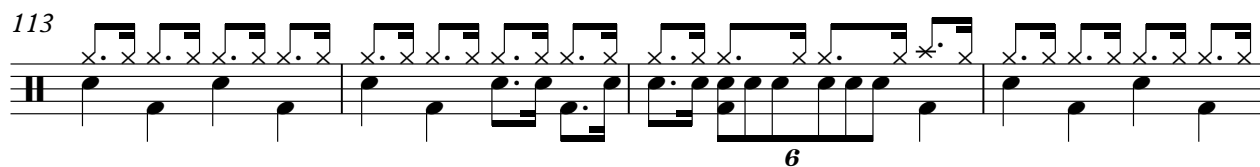

117

121

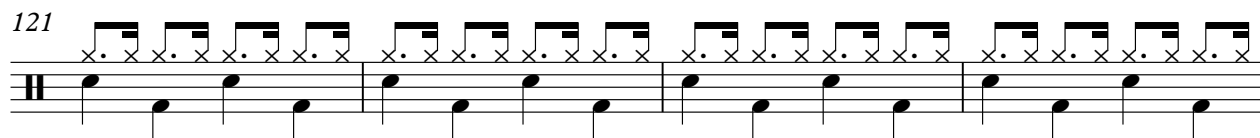

V.S.

4

Roland Drums

125

2

♩ = 152,999939

5

8

10

11

12

13

14

15

17

18

V.S.

The notation uses various note values (eighth notes, chords), rests, and articulation marks (accents, slurs) to convey the intended performance style.

34

36

38

39

40

41

42

43

44

46

47

49

50

52

53

54

55

56

57

59

V.S.

88

89

90

92

94

96

98

100

102

103

V.S.

117

119

121

122

123

124

125

126

Electric Guitar

Confederate Railroad - Queen of Memphis

♩ = 152,999939

5

8

11

14

17

20

23

26

29

32

V.S.

36

39

43

46

49

52

55

58

61

64

67

70

73

76

79

82

86

89

92

96

V.S.

100

104

107

110

114

118

122

125

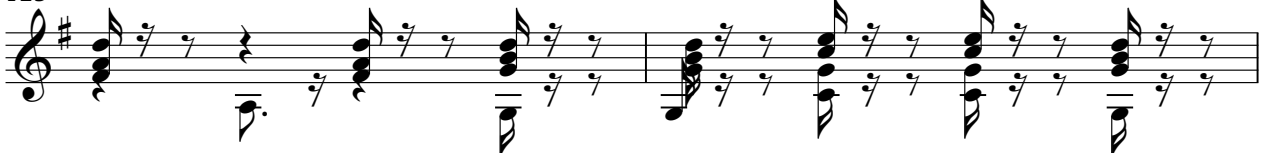

127

Electric Bass

Confederate Railroad - Queen of Memphis

♩ = 152,999939

5

11

16

22

28

34

40

46

52

58

V.S.

64

70

76

82

88

94

100

106

112

118

Electric Bass

124

Electric Clavichord

Confederate Railroad - Queen of Memphis

♩ = 152,999939

4

4

9

3

3

13

4

4

21

8

8

32

37

42

47

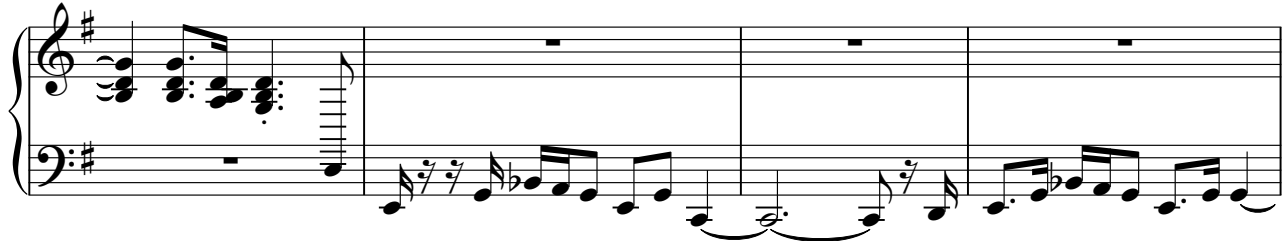

51

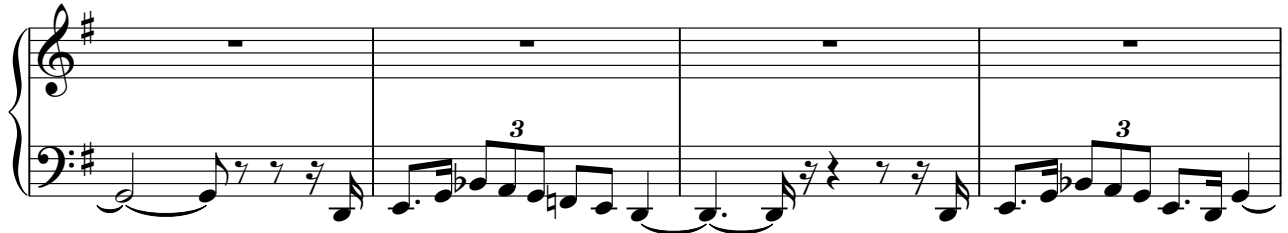

55

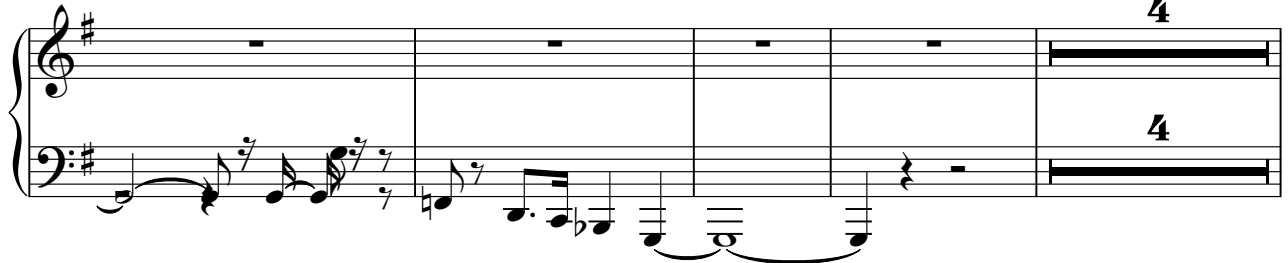

63

67

72

77

82

85

90

96

101

107

V.S.

112

118

121

125

Confederate Railroad - Queen of Memphis

Vocalist Harmony Track

♩ = 152,999939

5 24

33

40

46 25

75

82

88 8

101

108

112 15

♩ = 152,999939

5 26

34

39

44

48 26

77

83

87 9

99

104

109

113

117

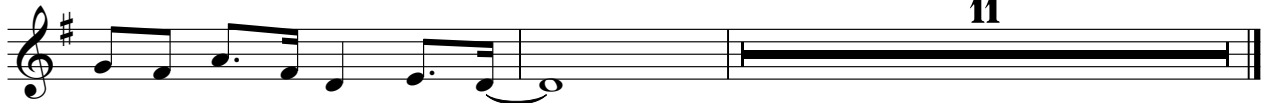

♩ = 152,999939

5 26

34

39

44

48 26

78

84

87 9

99

104

109

113

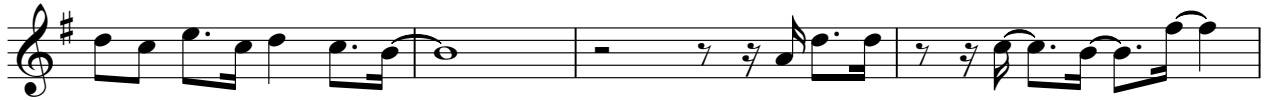

117

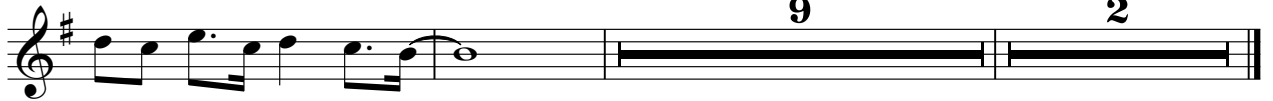

9

2

Confederate Railroad - Queen of Memphis

Solo

♩ = 152,999939

5

9

11

13

16

20

23

26

29

31

V.S.

55

58

61

64

68

71

73

75

77

79

V.S.

V.S.

6

Solo

127

