

# Whitney Houston - Saving All My Love For You

♩ = 120,000000

Sax

Drums

Guitar

Bass 2

Rhodes Piano

Rhodes Piano

Bass

Strings

Melody

♩ = 120,000000

5

8

11

Drums

Guitar

Bass 2

Rhodes Piano

Rhodes Piano

Melody

14

Drums

Guitar

Bass 2

Rhodes Piano

Melody

17

Drums

Guitar

Bass 2

Rhodes Piano

Melody

19

Drums

Guitar

Bass 2

Rhodes Piano

Melody

21

Drums

Guitar

Bass 2

Rhodes Piano

Melody

24

Drums

Guitar

Bass 2

Rhodes Piano

Melody

27

30

33

Sax

Drums

Guitar

Bass 2

Rhodes Piano

Strings

Melody

36

Drums

Guitar

Bass 2

Rhodes Piano

Strings

Melody

39

Drums

Guitar

Bass 2

Rhodes Piano

Strings

Melody

42

Sax

Drums

Guitar

Bass 2

Rhodes Piano

Strings

Melody

45

47

49

Drums

Guitar

Bass 2

Rhodes Piano

Strings

Melody

51

Sax

Drums

Guitar

Bass 2

Rhodes Piano

Strings

Melody

53

Sax

Drums

Guitar

Bass 2

Rhodes Piano

Strings

Melody

55

Sax

Drums

Guitar

Bass 2

Rhodes Piano

Strings

Melody

56

Sax  
Drums  
Guitar  
Bass 2  
Rhodes Piano  
Strings  
Melody

58

Sax  
Drums  
Guitar  
Bass 2  
Rhodes Piano  
Strings  
Melody

60

Sax  
Drums  
Guitar  
Bass 2  
Rhodes Piano  
Strings  
Melody

62

Sax  
Drums  
Guitar  
Bass 2  
Rhodes Piano  
Strings  
Melody

64

Sax  
Drums  
Guitar  
Bass 2  
Rhodes Piano  
Strings  
Melody

66

Drums  
Guitar  
Bass 2  
Rhodes Piano  
Strings  
Melody

69

Drums

Guitar

Bass 2

Rhodes Piano

Strings

Melody

71

Drums

Guitar

Bass 2

Rhodes Piano

Strings

Melody

73

Sax

Drums

Guitar

Bass 2

Rhodes Piano

Strings

Melody

75

77

Sax

Drums

Guitar

Bass 2

Rhodes Piano

Strings

Melody

79

81

84

86

88

91

Sax

Drums

Guitar

Bass 2

Rhodes Piano

Strings

Melody

93

95

97

Sax

Drums

Guitar

Bass 2

Rhodes Piano

Strings

Melody

99

101

Sax

Drums

Guitar

Bass 2

Rhodes Piano

Strings

Melody

103

105

107

Sax

Drums

Guitar

Bass 2

Rhodes Piano

Strings

Melody

109

111

113

116

118

Sax

Drums

Guitar

Bass 2

Rhodes Piano

Strings

120

Sax

Drums

Guitar

Bass 2

Rhodes Piano

Strings

123

Drums

Guitar

Bass 2

Rhodes Piano

Strings

125

Drums

Guitar

Bass 2

Rhodes Piano

Strings

127

Drums

Bass 2

Bass

Reset Pan  
Reset Volume  
Reset Expression  
Reset Pitch Whe  
Reset Modulatio  
Reset Aftertouch

# Whitney Houston - Saving All My Love For You

Sax

♩ = 120,000000

25

30

44

53

57

62

74

78

82

86

92

97

102

106

110

114

117

120

# Whitney Houston - Saving All My Love For You

## Drums

♩ = 120,000000

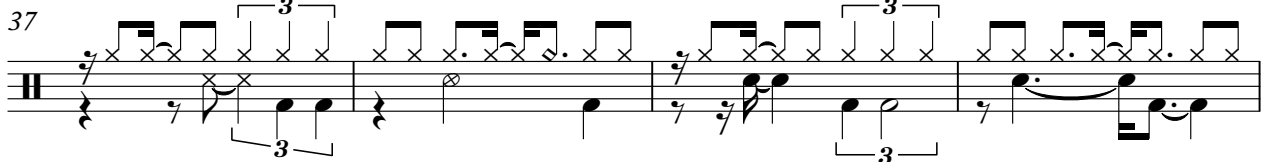
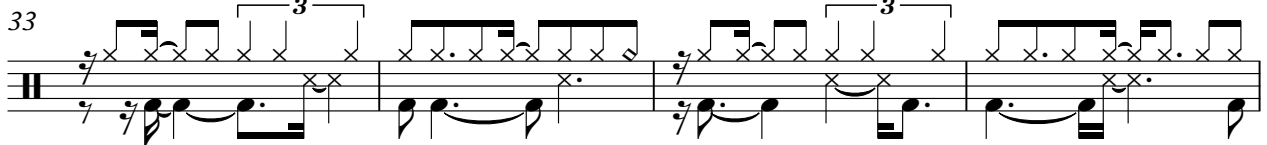
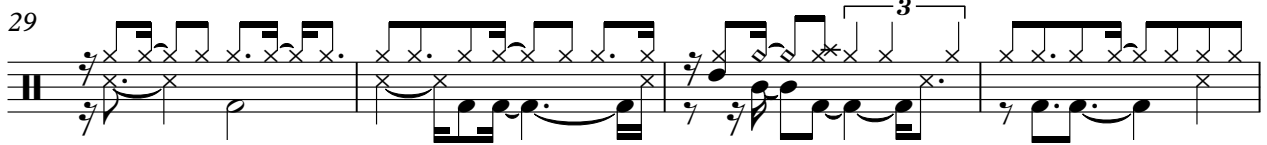
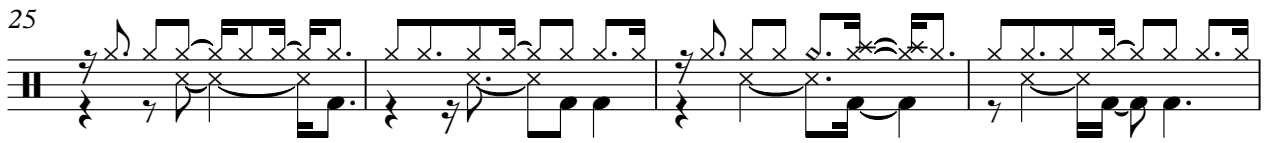
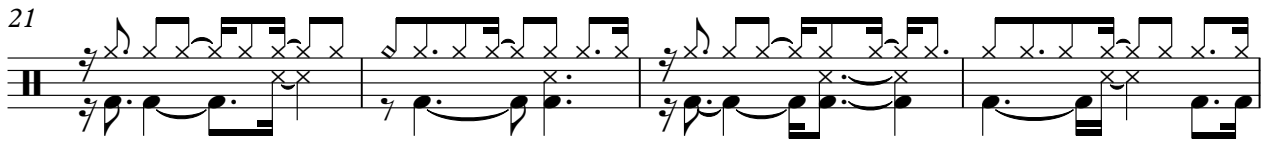
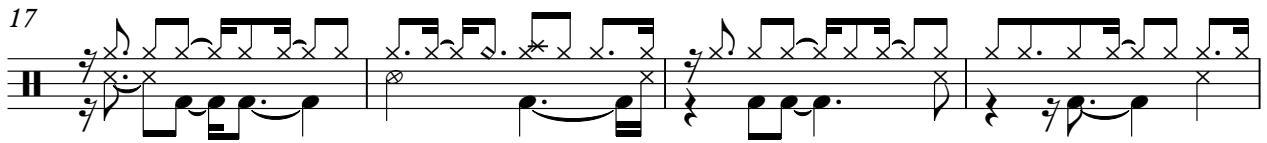
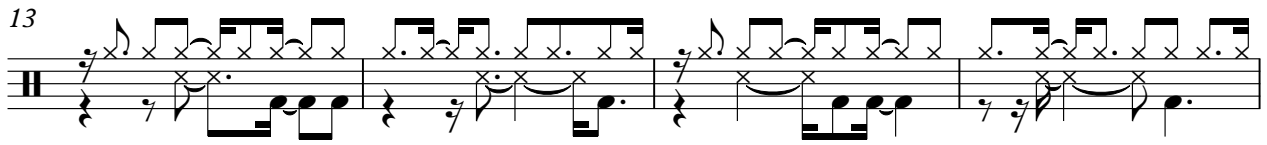
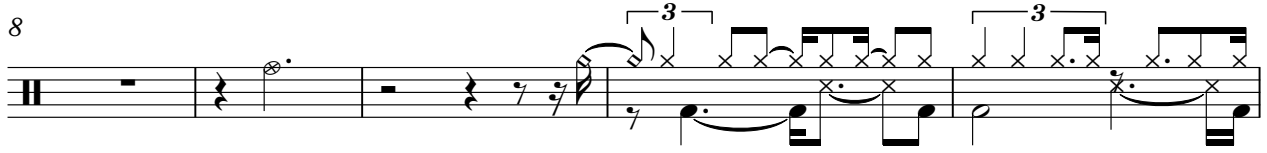
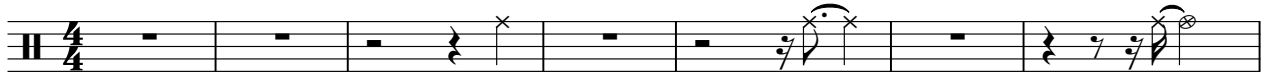

V.S.

## Drums

Drums

74

78

82

86

89

93

96

100

104

107

V.S.

110

113

117

121

125

# Whitney Houston - Saving All My Love For You

Guitar

♩ = 120,000000

V.S.

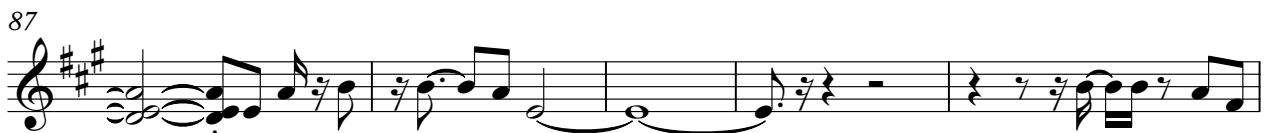
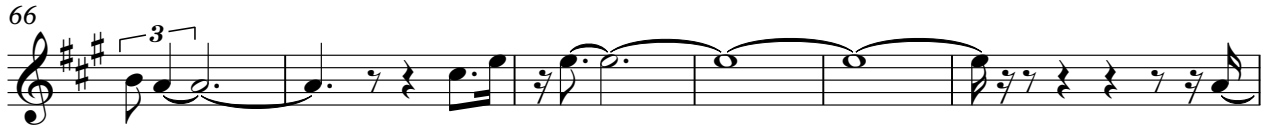

103

108

113

117

122

125

# Whitney Houston - Saving All My Love For You

## Bass 2

♩ = 120,000000

V.S.

51

56

61

65

69

73

77

81

85

89

93

97

101

105

110

114

118

123

126

# Whitney Houston - Saving All My Love For You

Rhodes Piano

♩ = 120,000000

5

8

12

16

19

V.S.

22

26

29

33

37

40

43

47

50

54

56

59

62

92

96

100

103

107

111

V.S.

115

119

123

125

♩ = 120,000000

6

9

11

118

Whitney Houston - Saving All My Love For You

Bass

$\text{♩} = 120,000000$

**127**

Reset Volume  
Reset Pan

Reset Expression

Reset Pitch W/  
Reset Modula  
Reset Aftertou

# Whitney Houston - Saving All My Love For You

Strings

$\text{♩} = 120,000000$

29

34

39

44

48

54

57

61

65

71

V.S.

## Strings

76

80

84

90

96

100

104

110

115

121

Strings

3

124

# Whitney Houston - Saving All My Love For You

## Melody

♩ = 120,000000

8

13

18

22

26

32

36

40

45

50

V.S.

54

59

62

66

71

75

79

83

88

91

Melody

3

94

97

101

104

110

114

13