

# Whitney Houston - So Emotional 2

♩ = 122,000069

Melodie

Percussion

Jazz Guitar

Electric Guitar

Synth Bass

FM Synth

Orchestra Hit

Lead 1 (Square)

♩ = 122,000069

Viola

6

Perc.

J. Gtr.

S. Bass

Orch. Hit

8

Perc.

J. Gtr.

S. Bass

Orch. Hit

10

Perc.

J. Gtr.

S. Bass

Orch. Hit

12

Perc.

J. Gtr.

S. Bass

Orch. Hit

14

Melodie

Perc.

J. Gtr.

S. Bass

Orch. Hit

16

Melodie

Perc.

S. Bass

Orch. Hit

18

Melodie

Perc.

J. Gtr.

S. Bass

Orch. Hit

21

Melodie

Perc.

J. Gtr.

S. Bass

Orch. Hit

24

Melodie

Perc.

S. Bass

Orch. Hit

27

Melodie

Perc.

S. Bass

Orch. Hit

30

Melodie  
Perc.  
J. Gtr.  
S. Bass  
FM  
Orch. Hit  
Vla.

32

Melodie  
Perc.  
J. Gtr.  
S. Bass  
FM  
Orch. Hit  
Vla.

34

Melodie

Perc.

J. Gtr.

S. Bass

FM

Orch. Hit

Vla.

37

Melodie

Perc.

J. Gtr.

S. Bass

FM

Vla.

39

Melodie

Perc.

J. Gtr.

S. Bass

FM

Vla.

41

Melodie

Perc.

J. Gtr.

S. Bass

FM

Orch. Hit

Vla.

43

Melodie  
Perc.  
J. Gtr.  
S. Bass  
Orch. Hit  
Vla.

45

Melodie  
Perc.  
J. Gtr.  
S. Bass  
Orch. Hit

47

Melodie

Perc.

J. Gtr.

S. Bass

Orch. Hit

49

Melodie

Perc.

S. Bass

Orch. Hit

52

Melodie

Perc.

S. Bass

Orch. Hit

55

Melodie

Perc.

J. Gtr.

S. Bass

FM

Orch. Hit

57

Melodie

Perc.

J. Gtr.

S. Bass

FM

Orch. Hit

59

Melodie

Perc.

J. Gtr.

S. Bass

FM

Orch. Hit

Vla.

62

Melodie

Perc.

J. Gtr.

S. Bass

FM

Vla.

64

Melodie

Perc.

J. Gtr.

S. Bass

FM

Vla.

66

Melodie

Perc.

J. Gtr.

S. Bass

FM

Vla.

68

Melodie

Perc.

J. Gtr.

S. Bass

FM

Vla.

70

Melodie

Perc.

J. Gtr.

S. Bass

FM

Vla.

72

Melodie

Perc.

J. Gtr.

S. Bass

FM

Vla.

74

Melodie

Perc.

S. Bass

FM

Orch. Hit

Vla.

77

Melodie

Perc.

S. Bass

FM

Orch. Hit

80

Melodie

Perc.

83

Perc.

J. Gtr.

E. Gtr.

S. Bass

FM

Lead 1

Vla.

86

Perc. J. Gtr. E. Gtr. S. Bass Lead 1 Vla.

88

Perc. J. Gtr. E. Gtr. S. Bass FM Lead 1 Vla.

90

- Perc.**: Features a drum set notation with 'x' marks on the snare and cymbal lines, indicating hits. The bass drum line has a steady quarter-note pulse.
- J. Gtr.**: Shows a complex rhythmic pattern with many slurs and accents, typical of a jazz guitar solo.
- E. Gtr.**: Contains melodic lines with slurs and accents, often used for lead or solo parts.
- S. Bass**: Provides a bass line with a mix of quarter and eighth notes, often including slurs.
- FM**: Features melodic lines with slurs and accents, possibly for a Fiddle or Flute.
- Lead 1**: Shows a melodic line with slurs and accents, likely for a lead instrument like a saxophone or trumpet.
- Vla.**: Shows a double bass line with a large, sustained note or chord, possibly indicating a pedal point or a specific harmonic effect.

92

Melodie

Perc.

J. Gtr.

E. Gtr.

S. Bass

FM

Orch. Hit

Lead 1

Vla.

94

Melodie

Perc.

J. Gtr.

S. Bass

FM

Orch. Hit

Vla.

96

Melodie

Perc.

J. Gtr.

S. Bass

FM

Orch. Hit

Vla.

99

Melodie

Perc.

J. Gtr.

S. Bass

FM

Vla.

101

Melodie

Perc.

J. Gtr.

S. Bass

FM

Vla.

103

Melodie

Perc.

J. Gtr.

S. Bass

FM

Vla.

105

Melodie  
Perc.  
J. Gtr.  
S. Bass  
FM  
Vla.

107

Melodie  
Perc.  
J. Gtr.  
S. Bass  
FM  
Vla.

109

Melodie

Perc.

J. Gtr.

S. Bass

FM

Vla.

111

Melodie

Perc.

J. Gtr.

S. Bass

FM

Vla.

113

Melodie  
Perc.  
J. Gtr.  
S. Bass  
FM  
Vla.

115

Melodie  
Perc.  
J. Gtr.  
S. Bass  
FM  
Vla.

117

Melodie

Perc.

J. Gtr.

S. Bass

FM

Vla.

119

Melodie

Perc.

J. Gtr.

S. Bass

FM

Vla.

# Whitney Houston - So Emotional 2

Melodie

♩ = 122,000069

14

18

22

26

30

34

39

43

46

49

V.S.

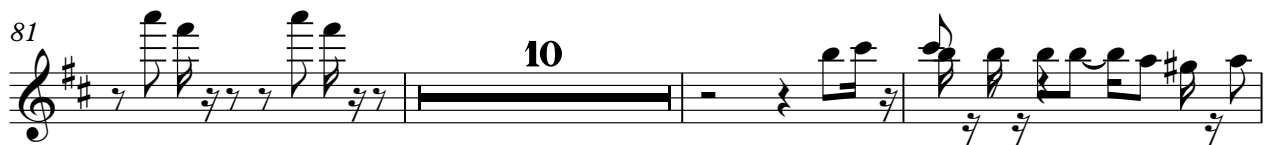

Melodie

103

107

110

113

116

119

# Whitney Houston - So Emotional 2

## Percussion

♩ = 122,000069

6

9

12

15

18

21

24

27

30

V.S.

33

36

39

42

45

48

51

54

57

60

63

66

69

72

75

78

81

84

87

90

V.S.

93

96

99

102

105

108

111

114

117

119

♩ = 122,000069

6

9

11

13

19

30

33

36

39

41

4

7

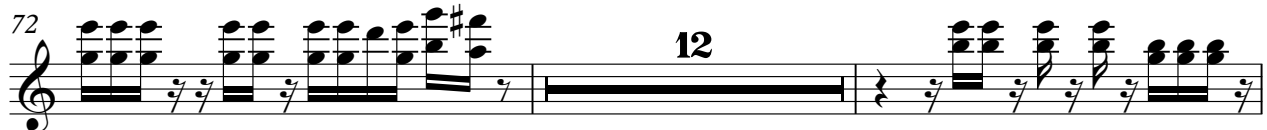

♩ = 122,000069

83

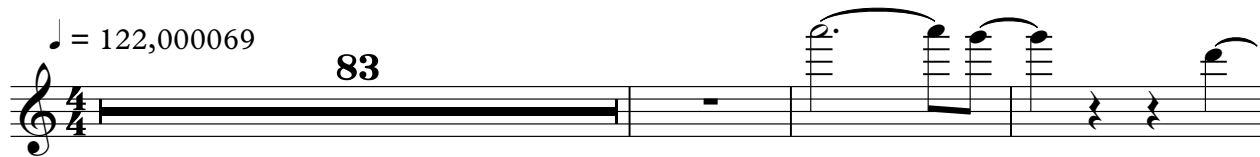

87

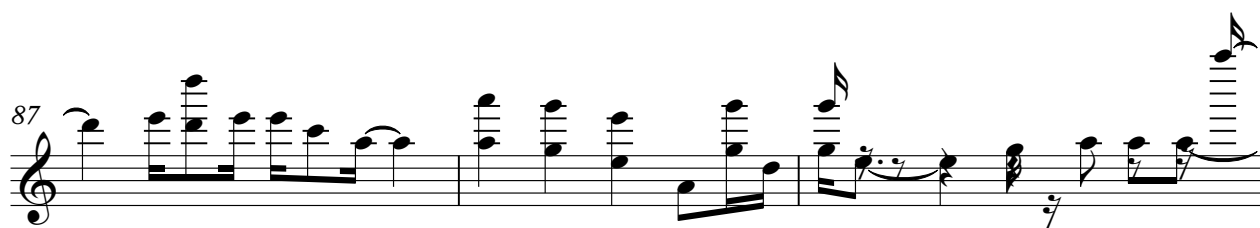

90

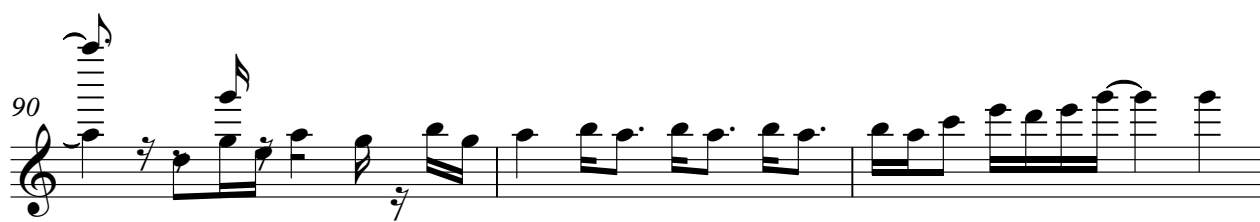

93

28

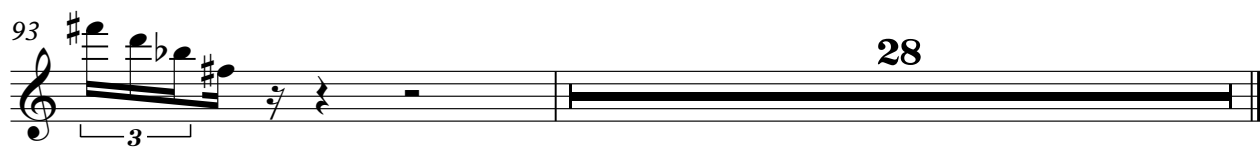

# Whitney Houston - So Emotional 2

## Synth Bass

♩ = 122,000069

6

9

12

15

18

21

24

27

30

33

V.S.

70

73

77

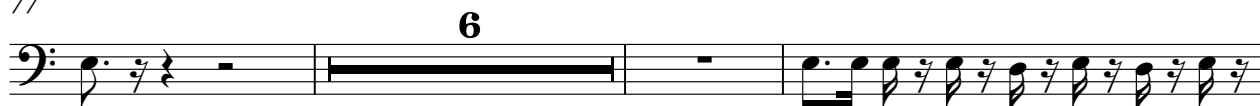

86

89

92

95

99

102

106

V.S.

109

112

116

119

♩ = 122,000069

**30**

33

38

41

**13**

57

61

FM Synth

65

69

73

78

91

95

# Whitney Houston - So Emotional 2

Orchestra Hit

♩ = 122,000069

6

10

14

22

30

37

46

53

60

15

15

93

24

# Whitney Houston - So Emotional 2

## Lead 1 (Square)

♩ = 122,000069

83

88

92

28

Viola

Whitney Houston - So Emotional 2

♩ = 122,000069

30

36

42

16

62

67

72

75

8

85

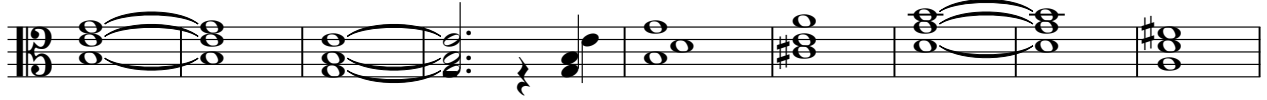

94

100

106

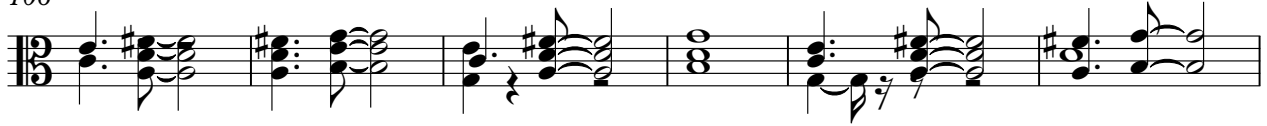

112

117

