

Who - Go To The Mirror Boy

♩ = 109,999908

French Horn

Drums

Piano 1

Steelstr Guitar

Elec Guitar

Bass

Effects

4

French Horn

Drums

Piano 1

Steelstr Guitar

Elec Guitar

Bass

Effects

6

French Horn

Drums

Piano 1

Steelstr Guitar

Elec Guitar

Bass

Effects

8

Vocal

French Horn

Drums

Piano 1

Steelstr Guitar

Elec Guitar

Bass

Effects

10

Vocal

French Horn

Drums

Piano 1

Piano 2

Steelstr Guitar

Elec Guitar

Bass

12

Flute

Vocal

French Horn

Drums

Piano 1

Steelstr Guitar

Elec Guitar

Bass

14

Vocal

French Horn

Drums

Piano I

Steelstr Guitar

Elec Guitar

Bass

Warm Pad

16

Vocal

French Horn

Drums

Piano 1

Steelstr Guitar

Elec Guitar

Bass

22

Flute

Drums

Piano 2

Elec Guitar

Bass

Warm Pad

26

Flute

Drums

Piano 2

Elec Guitar

Bass

Warm Pad

30

Flute
Drums
Piano 2
Elec Guitar
Bass
Warm Pad

33

Flute
Drums
Piano 2
Elec Guitar
Bass
Warm Pad

35

French Horn

Drums

Piano 1

Steelstr Guitar

Elec Guitar

Bass

Effects

37

Vocal

French Horn

Drums

Piano 1

Steelstr Guitar

Elec Guitar

Bass

Effects

Detailed description of the musical score: The score is arranged in a multi-stem format. The top system (measures 35-36) includes French Horn (with a long note), Drums (with a consistent rhythmic pattern), Piano 1 (with chords and bass lines), Steelstr Guitar (with complex chordal textures), Elec Guitar (with rhythmic accompaniment), Bass (with a steady line), and Effects (with occasional notes). A double bar line separates this system from the second system (measures 37-38). The second system includes a Vocal line (which is mostly silent), and the same instrumental parts as the first system. The notation uses various note values, rests, and articulation marks to define the musical texture.

39

Vocal

French Horn

Drums

Piano I

Steelstr Guitar

Elec Guitar

Bass

41

Vocal

French Horn

Drums

Piano I

Steelstr Guitar

Elec Guitar

Bass

43

Vocal

French Horn

Drums

Piano I

Steelstr Guitar

Elec Guitar

Bass

45

Vocal

French Horn

Drums

Piano I

Steelstr Guitar

Elec Guitar

Bass

47

Flute

French Horn

Drums

Piano 1

Piano 2

Steelstr Guitar

Elec Guitar

Bass

Choir

Warm Pad

Detailed description of the musical score for page 14, measures 47-50. The score is arranged in a vertical stack of staves. The Flute staff (top) begins at measure 47 with a rest, followed by a triplet of eighth notes in measure 48, and a whole note in measure 49. The French Horn staff has rests throughout. The Drums staff shows a complex rhythmic pattern with various note values and rests. Piano 1 has a busy accompaniment with many sixteenth notes and rests. Piano 2 has a more sparse accompaniment with chords and single notes. Steelstr Guitar plays chords with rests. Elec Guitar has a melodic line with a slur and a sharp sign. Bass has a steady eighth-note pattern. Choir has long notes with slurs. Warm Pad has sustained chords with slurs.

51

Flute

Drums

Piano 2

Elec Guitar

Bass

Choir

Warm Pad

55

Flute

Drums

Piano 2

Elec Guitar

Bass

Choir

Warm Pad

59

Flute

Drums

Piano 2

Elec Guitar

Bass

Choir

Warm Pad

62

Flute

Drums

Piano 2

Elec Guitar

Bass

Choir

Warm Pad

64

French Horn

Drums

Piano 1

Steelstr Guitar

Elec Guitar

Bass

Effects

66

Vocal

French Horn

Drums

Piano 1

Steelstr Guitar

Elec Guitar

Bass

Effects

68

Vocal

French Horn

Drums

Piano I

Steelstr Guitar

Elec Guitar

Bass

70

Vocal

French Horn

Drums

Piano I

Steelstr Guitar

Elec Guitar

Bass

72

Vocal

French Horn

Drums

Piano I

Steelstr Guitar

Elec Guitar

Bass

74

Vocal

French Horn

Drums

Piano I

Steelstr Guitar

Elec Guitar

Bass

76

French Horn

Drums

Piano 1

Steelstr Guitar

Elec Guitar

Bass

79

Vocal

French Horn

Drums

Piano 1

Steelstr Guitar

Elec Guitar

Bass

82

Vocal

French Horn

Drums

Piano I

Steelstr Guitar

Elec Guitar

Bass

84

Vocal

French Horn

Drums

Piano I

Steelstr Guitar

Elec Guitar

Bass

86

Vocal

French Horn

Drums

Piano I

Steelstr Guitar

Elec Guitar

Bass

88

Vocal

French Horn

Drums

Piano I

Steelstr Guitar

Elec Guitar

Bass

90

Vocal

French Horn

Drums

Piano 1

Steelstr Guitar

Elec Guitar

Bass

92

French Horn

Drums

Piano 1

Steelstr Guitar

Elec Guitar

Bass

94

Vocal

French Horn

Drums

Piano I

Steelstr Guitar

Elec Guitar

Bass

96

Vocal

French Horn

Drums

Piano I

Steelstr Guitar

Elec Guitar

Bass

99

Vocal

French Horn

Drums

Piano 1

Steelstr Guitar

Elec Guitar

Bass

Effects

101

Vocal

French Horn

Drums

Piano I

Steelstr Guitar

Elec Guitar

Bass

Effects

103

French Horn

Drums

Piano I

Steelstr Guitar

Elec Guitar

Bass

Effects

105

French Horn

Drums

Piano 1

Steelstr Guitar

Elec Guitar

Bass

Effects

107

French Horn

Drums

Piano 1

Steelstr Guitar

Elec Guitar

Bass

Effects

Flute

Who - Go To The Mirror Boy

♩ = 109,999908

12 6

23

30

13

49

56

61

47

Who - Go To The Mirror Boy

Vocal

♩ = 109,999908

8

12

15 20

39

42

46 20

69

72

74 4

2

Vocal

80

84

89

97

French Horn

Who - Go To The Mirror Boy

♩ = 109,999908

4

6

8

11

16

16

37

41

44

16

French Horn

64

66

69

74

83

89

92

95

101

104

French Horn

106

107

Who - Go To The Mirror Boy

Drums

♩ = 109,999908

3

5

7

9

11

13

15

17

20

V.S.

25

30

34

36

38

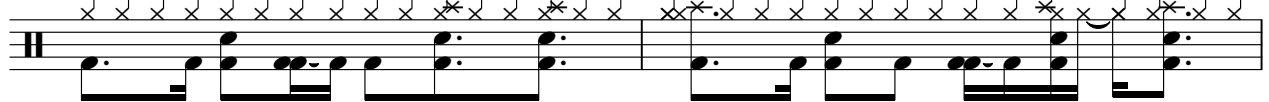

40

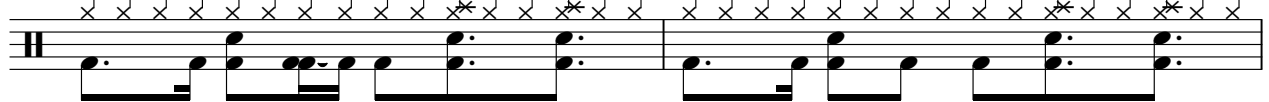

42

44

46

49

54

59

63

65

67

69

71

73

75

78

V.S.

Drums

82

84

86

88

90

92

94

96

99

101

Drums

103

105

107

Who - Go To The Mirror Boy

Piano 1

♩ = 109,999908

5

9

13

16

35

39

43

45

47

16

16

65

69

73

77

82

85

87

V.S.

89

92

95

99

103

106

Piano 2

Who - Go To The Mirror Boy

♩ = 109,999908

10 8

10 8

22

22

28

28

32

13

13

48

54

59

63

♩ = 109,999908

4

6

8

11

13

16

18

16

35

38

40

42

45

48 **16**

65 **3**
6

67

70

73

76

79

82

84

87

90

92

95

98

101

V.S.

103

105

107

♩ = 109,999908

6

10

15

22

27

31

35

39

44

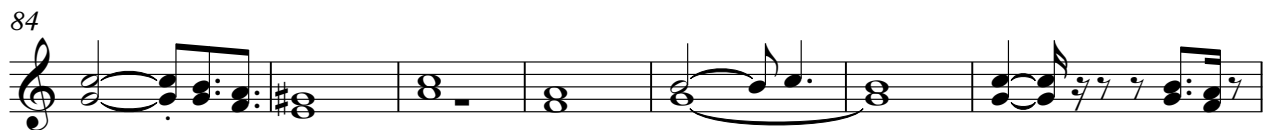

102

106

Who - Go To The Mirror Boy

Bass

♩ = 109,999908

V.S.

103

106

Who - Go To The Mirror Boy

Choir

♩ = 109,999908

46

52

58

63

47

Warm Pad

Who - Go To The Mirror Boy

♩ = 109,999908

14 **3**

22

29

35 **12**

53

60 **47**

Who - Go To The Mirror Boy

♩ = 109,999908
