

Who - Love Reign Over Me

♩ = 112,000061

Melody

Piano

Melody

Drums

Piano

Guitar 1

Bass

Strings

4

6 6 6

2

6

Melody
Drums
Piano
Guitar 1
Bass
Strings

7

Melody
Drums
Piano
Guitar 1
Bass
Strings

8

Melody

Drums

Piano

Guitar 1

Bass

Strings

6 6

9

Melody

Drums

Piano

Guitar 1

Bass

Strings

6 6 6 6

11

Melody

Drums

Piano

Guitar 1

Bass

Strings

12

Melody

Drums

Piano

Guitar 1

Bass

Strings

13

Melody

Drums

Piano

Guitar 1

Bass

Strings

14

Melody

Drums

Piano

Guitar 1

Bass

Strings

15

Melody
Drums
Piano
Guitar 1
Guitar 2
Bass
Strings

17

Melody
Drums
Piano
Guitar 1
Guitar 2
Bass
Strings

19

Melody

Drums

Piano

Guitar 1

Guitar 2

Bass

Strings

21

Melody

Drums

Piano

Guitar 1

Guitar 2

Bass

Strings

23

Melody
Drums
Piano
Guitar 1
Guitar 2
Bass
Strings

25

Melody
Drums
Piano
Guitar 1
Guitar 2
Bass
Strings

27

Melody

Drums

Piano

Guitar 1

Guitar 2

Bass

Strings

29

Melody

Drums

Piano

Guitar 1

Guitar 2

Bass

Strings

32

Melody

Drums

Piano

Guitar 1

Bass

Strings

33

Melody

Drums

Piano

Guitar 1

Bass

Strings

34

Melody

Drums

Piano

Guitar 1

Bass

Strings

6

35

Melody

Drums

Piano

Guitar 1

Bass

Strings

6

6

36

Melody

Drums

Piano

Guitar 1

Bass

Strings

38

Melody

Drums

Piano

Guitar 1

Bass

Strings

39

Melody

Drums

Piano

Guitar 1

Bass

Strings

40

Melody

Drums

Piano

Guitar 1

Bass

Strings

41

Melody
Drums
Piano
Guitar 1
Bass
Strings

6 6

42

Melody
Drums
Piano
Guitar 1
Guitar 2
Bass
Strings

44

Melody
Drums
Piano
Guitar 1
Guitar 2
Bass
Strings

46

Melody
Drums
Piano
Guitar 1
Guitar 2
Bass
Strings

48

Melody

Drums

Piano

Guitar 1

Guitar 2

Bass

Strings

50

Melody
Drums
Piano
Guitar 1
Guitar 2
Bass
Strings

52

Melody
Drums
Piano
Guitar 1
Guitar 2
Bass
Strings

55

Melody
Drums
Piano
Guitar 1
Guitar 2
Bass
Strings

58

Melody
Drums
Piano
Guitar 1
Guitar 2
Bass
Strings

61

Melody

Drums

Piano

Guitar 1

Guitar 2

Bass

Strings

64

Melody

Drums

Piano

Guitar 1

Guitar 2

Bass

Strings

67

Melody

Drums

Piano

Guitar 1

Guitar 2

Bass

Strings

70

Melody

Drums

Piano

Guitar 1

Guitar 2

Bass

Strings

22

73

Drums

Piano

Guitar 1

Guitar 2

Bass

Strings

76

Drums

Piano

Guitar 1

Guitar 2

Bass

Strings

79 23

Drums

Piano

Guitar 1

Guitar 2

Bass

Strings

82

Drums

Piano

Guitar 1

Guitar 2

Bass

Strings

24

85

Drums

Piano

Guitar 1

Guitar 2

Bass

Strings

88

Drums

Piano

Guitar 1

Guitar 2

Bass

Strings

90

Drums

Piano

Guitar 1

Guitar 2

Bass

Strings

6 6 6

91

Drums

Piano

Guitar 1

Guitar 2

Bass

Strings

6

92

Drums

Piano

Guitar 1

Guitar 2

Bass

Strings

93

Drums

Piano

Guitar 1

Guitar 2

Bass

Strings

95

Drums

Piano

Guitar 1

Guitar 2

Bass

Strings

96

Drums

Piano

Guitar 1

Guitar 2

Bass

Strings

28

97

Drums

Piano

Guitar 1

Guitar 2

Bass

Strings

6

98

Drums

Piano

Guitar 1

Guitar 2

Bass

Strings

6

6

3

99

Melody
Drums
Piano
Guitar 1
Guitar 2
Bass
Strings

101

Melody
Drums
Piano
Guitar 1
Guitar 2
Bass
Strings

103

Melody

Drums

Piano

Guitar 1

Guitar 2

Bass

Strings

105

Melody

Drums

Piano

Guitar 1

Guitar 2

Bass

Strings

107

Melody

Drums

Piano

Guitar 1

Guitar 2

Bass

Strings

109

Melody

Drums

Piano

Guitar 1

Guitar 2

Bass

Strings

111

Melody
Drums
Piano
Guitar 1
Guitar 2
Bass
Strings

114

Drums
Piano
Guitar 1
Guitar 2
Bass
Strings

117

Melody

Drums

Piano

Guitar 1

Guitar 2

Bass

Strings

119

Melody

Drums

Piano

Guitar 1

Guitar 2

Bass

Strings

120

Drums

Piano

Guitar 1

Guitar 2

Bass

Strings

Who - Love Reign Over Me

Melody

♩ = 112,000061

2

8

13

19

26

32

38

43

49

54

2

Melody

58

63

68

72

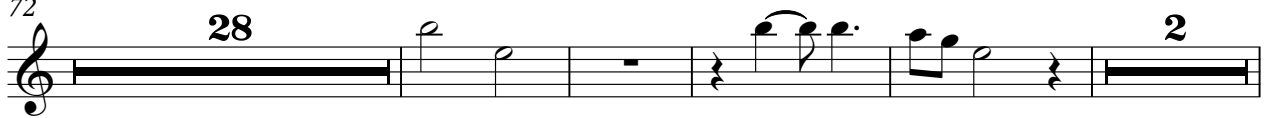

106

112

Who - Love Reign Over Me

Drums

♩ = 112,000061
3

6 6 6

6 6 6 6

6 6 6 6

6 6 6 6

6 6 6 6

6 6

17 20 23 26

V.S.

Drums

Drums

56

60

64

68

72

76

80

84

88

90

V.S.

Drums

92

94

96

98

101

104

107

110

115

119

Piano

Who - Love Reign Over Me

♩ = 112,000061

5

9

13

17

22

27

31

V.S.

35

39

43

48

52

57

62

67

72

77

82

87

91

95

99

104

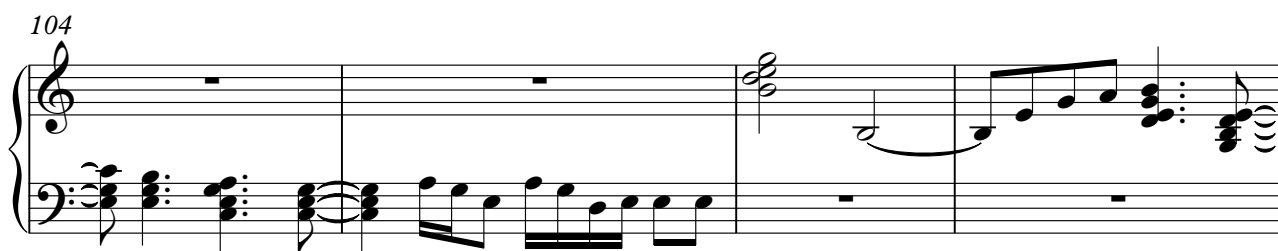

108

113

117

Who - Love Reign Over Me

Guitar 1

♩ = 112,000061

3

6

8

10

12

14

16

19

22

25

V.S.

28

31

33

35

37

39

41

43

46

49

52

55

58

61

64

67

70

73

76

79

V.S.

82

85

88

90

92

94

96

98

100

103

106

109

112

116

119

120

Who - Love Reign Over Me

Guitar 2

♩ = 112,000061

15

20

25

31

12

47

52

57

62

67

72

V.S.

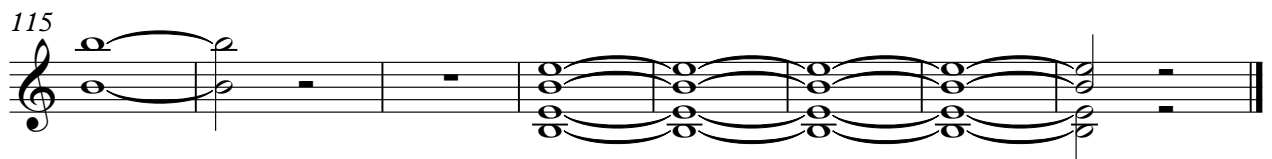
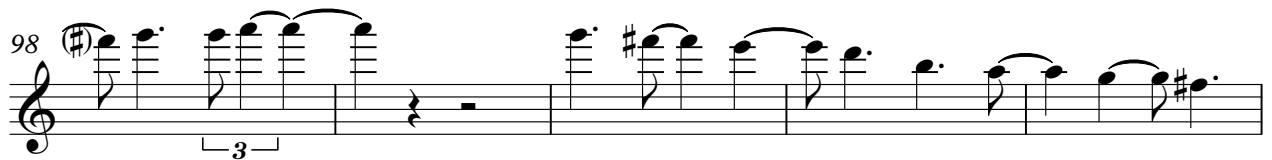

Who - Love Reign Over Me

Bass

♩ = 112,000061

11

17

21

25

30

38

44

48

52

V.S.

57

61

65

69

73

77

81

85

90

98

103

107

111

116

Who - Love Reign Over Me

Strings

♩ = 112,000061

3

6

9

12

15

23

3

32

35

38

41

V.S.

Strings

47

56

64

71

78

85

90

93

96

99

