

# Connie Francis - I'm sorry

♩ = 69,000015

DRUMS

PIANO

E.GUIT

BASS

GUIT. MUTE

CHOIR

♩ = 69,000015

STRINGS

7

DRUMS

PIANO

E.GUIT

BASS

GUIT. MUTE

CHOIR

MELODY

STRINGS

10

DRUMS

PIANO

E.GUIT

BASS

GUIT. MUTE

CHOIR

MELODY

12

DRUMS

PIANO

E.GUIT

BASS

GUIT. MUTE

CHOIR

MELODY

STRINGS

Detailed description of the musical score: The score is for a 12-measure piece. The **DRUMS** part features a consistent pattern of sixteenth-note triplets on the snare and bass drum. The **PIANO** part consists of six measures of sixteenth-note chords, each marked with a '6' for a sixteenth-note triplet. The **E.GUIT** part has six measures of chords, some with a '7' indicating a seventh. The **BASS** part is a simple line of notes with a sharp sign. The **GUIT. MUTE** part features a melodic line with a triplet of eighth notes in the final measure. The **CHOIR** part has four measures of chords. The **MELODY** part has six measures, including a triplet of eighth notes and a triplet of sixteenth notes. The **STRINGS** part has six measures, with triplets of eighth notes in the first and fourth measures.

15

DRUMS

PIANO

E.GUIT

BASS

GUIT. MUTE

CHOIR

MELODY

STRINGS

18

DRUMS

PIANO

E. GUIT

BASS

GUIT. MUTE

CHOIR

MELODY

STRINGS

3

21 7

DRUMS

PIANO

E.GUIT

BASS

GUIT. MUTE

CHOIR

MELODY

STRINGS

---

24

DRUMS

PIANO

E.GUIT

BASS

GUIT. MUTE

CHOIR

MELODY

27

DRUMS

PIANO

E.GUIT

BASS

GUIT. MUTE

CHOIR

MELODY

3

29

DRUMS

PIANO

E.GUIT

BASS

GUIT. MUTE

CHOIR

MELODY

3

STRINGS

32

DRUMS

PIANO

E.GUIT

BASS

GUIT. MUTE

CHOIR

MELODY

35

DRUMS

PIANO

E.GUIT

BASS

GUIT. MUTE

CHOIR

MELODY

STRINGS

38

DRUMS

PIANO

E.GUIT

BASS

GUIT. MUTE

CHOIR

MELODY

STRINGS

41

DRUMS

PIANO

E.GUIT

BASS

GUIT. MUTE

CHOIR

MELODY

43 

DRUMS

PIANO

E. GUIT

BASS

GUIT. MUTE

CHOIR

MELODY

STRINGS

DRUMS

Connie Francis - I'm sorry

♩ = 69,000015

1

5

8

11

14

17

20

23

26

29

V.S.

2

DRUMS

32

35

38

41

PIANO

Connie Francis - I'm sorry

♩ = 69,000015

5

8

11

14

17

20

23

26

29

V.S.

32

35

38

41

E.GUIT

Connie Francis - I'm sorry

♩ = 69,000015

5

9

13

17

21

25

29

33

37

V.S.

2

E.GUIT

41

4

BASS

Connie Francis - I'm sorry

♩ = 69,000015

GUIT. MUTE

Connie Francis - I'm sorry

♩ = 69,000015

V.S.

2

GUIT. MUTE

41

43

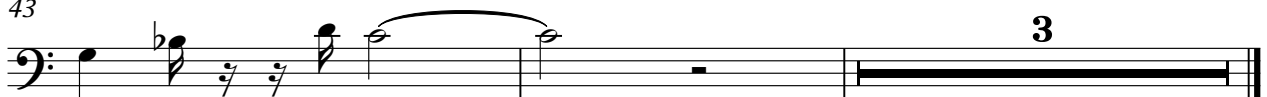

CHOIR

Connie Francis - I'm sorry

♩ = 69,000015

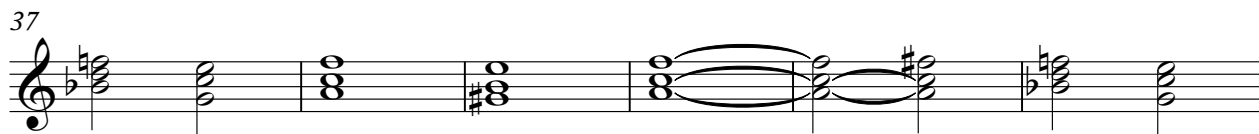

MELODY

Connie Francis - I'm sorry

♩ = 69,000015

5

10

14

19

25

29

34

40

43

STRINGS

Connie Francis - I'm sorry

♩ = 69,000015

6

14

22

32

39
