

Who`S Been Talking - Howlin` Wolf

♩ = 120,000000

Melody

Melody

Snare 2

Bass

Crash

C Hi Hat

Percussion

H Tom

M Tom

Snare

Rhythm 1

Rhythm Riff

Thytm 2

New MIDI Track

Lead

Lead

Bass

Bass

Organ

♩ = 120,000000

4

Snare 2

Bass

C Hi Hat

Snare

Rhythm 1

Rhythm Riff

Thym 2

Bass

Bass

Organ

6

Snare 2

Bass

Crash

C Hi Hat

H Tom

Snare

Rhythm 1

Rhythm Riff

Thymt 2

Bass

Bass

Organ

8

Snare 2

Bass

Crash

C Hi Hat

Snare

Rhythm 1

Rhythm Riff

Rhythm 2

Bass

Bass

Organ

10

Snare 2

Bass

Crash

C Hi Hat

Snare

Rhythm 1

Rhythm Riff

Rhythm 2

Bass

Bass

Organ

12

Snare 2

Bass

Crash

C Hi Hat

Snare

Rhythm 1

Rhythm Riff

Thymt 2

Bass

Bass

Organ

14

Melody

Melody

Snare 2

Bass

Crash

C Hi Hat

Perc.

H Tom

Snare

Rhythm 1

Rhythm Riff

Thym 2

Bass

Bass

Organ

16

Melody

Melody

Snare 2

Bass

Perc.

Snare

Rhythm 1

RHythm Riff

Thymt 2

New MIDI Track

Bass

Bass

Organ

18

Melody

Melody

Snare 2

Bass

Crash

Perc.

H Tom

Snare

Rhythm 1

Rhythm Riff

Thymt 2

New MIDI Track

Bass

Bass

Organ

20

Melody

Melody

Snare 2

Bass

Crash

Perc.

H Tom

M Tom

Snare

Rhythm 1

Rhythm Riff

Thym 2

New MIDI Track

Bass

Bass

Organ

22

Melody

Melody

Snare 2

Bass

Crash

Perc.

Snare

Rhythm 1

Rhythm Riff

Thym 2

New MIDI Track

Bass

Bass

Organ

24

Melody

Melody

Snare 2

Bass

Perc.

Snare

Rhythm 1

Rhythm Riff

Thymt 2

New MIDI Track

Bass

Bass

Organ

25

Melody

Melody

Snare 2

Bass

Crash

Perc.

Snare

RHythm Riff

Thymt 2

New MIDI Track

Bass

Bass

Organ

27

Melody

Melody

Snare 2

Bass

Crash

Perc.

Snare

RHytm Riff

Thymt 2

New MIDI Track

Bass

Bass

Organ

29

Melody

Melody

Snare 2

Bass

Perc.

Snare

Rhythm Riff

Thym 2

New MIDI Track

Bass

Bass

Organ

31

Melody

Melody

Snare 2

Bass

Crash

Perc.

H Tom

Snare

Rhythm Riff

Thym 2

New MIDI Track

Bass

Bass

Organ

33

Melody

Melody

Snare 2

Bass

Crash

Perc.

H Tom

M Tom

Snare

Rhythm Riff

Thytm 2

New MIDI Track

Bass

Bass

Organ

35

Melody

Melody

Snare 2

Bass

Crash

Perc.

Snare

Rhythm Riff

Thym 2

New MIDI Track

Bass

Bass

Organ

36

Melody

Melody

Snare 2

Bass

Perc.

Snare

Rhythm Riff

Thym 2

New MIDI Track

Bass

Bass

Organ

37

Melody

Melody

Snare 2

Bass

Crash

Perc.

Snare

Rhythm Riff

Thym 2

New MIDI Track

Lead

Lead

Bass

Bass

Organ

39

43

47

49

51

Melody

Melody

Snare 2

Bass

Crash

Perc.

Snare

Rhythm Riff

New MIDI Track

Lead

Lead

Bass

Bass

Organ

 - **Snare 2:** Features a rhythmic pattern of quarter notes: G4, A4, B4, C5, D5, E5, F5, G5.
 - **Bass:** Features a rhythmic pattern of quarter notes: G2, A2, B2, C3, D3, E3, F3, G3.
 - **Crash:** Contains a single crash symbol in the first measure.
 - **Perc.:** Features a rhythmic pattern of quarter notes marked with an 'x' above the staff: G4, A4, B4, C5, D5, E5, F5, G5.
 - **Snare:** Features a rhythmic pattern of quarter notes: G4, A4, B4, C5, D5, E5, F5, G5.
 - **Rhythm Riff:** Features a complex rhythmic pattern of eighth and sixteenth notes.
 - **New MIDI Track:** Features a complex rhythmic pattern of eighth and sixteenth notes.
 - **Lead (two staves):** Features a complex rhythmic pattern of eighth and sixteenth notes.
 - **Bass (two staves):** Features a complex rhythmic pattern of eighth and sixteenth notes.
 - **Organ:** Features a complex rhythmic pattern of eighth and sixteenth notes.

53

Melody

Melody

Snare 2

Bass

Perc.

Snare

Rhythm Riff

Thym 2

New MIDI Track

Lead

Lead

Bass

Bass

Organ

- Rhythm Riff (Rhythm Riff):** A complex rhythmic pattern with various note values and rests.

55

Melody

Melody

Snare 2

Bass

Crash

Perc.

H Tom

Snare

Rhythm Riff

Thym 2

New MIDI Track

Lead

Lead

Bass

Bass

Organ

57

Melody

Melody

Snare 2

Bass

Crash

Perc.

H Tom

M Tom

Snare

Rhythm Riff

Thym 2

New MIDI Track

Bass

Bass

Organ

59

Melody

Melody

Snare 2

Bass

Crash

Perc.

Snare

Rhythm Riff

New MIDI Track

Bass

Bass

Organ

60

Melody

Melody

Snare 2

Bass

Perc.

Snare

Rhythm Riff

Thym 2

New MIDI Track

Bass

Bass

Organ

61

Melody

Melody

Snare 2

Bass

Crash

Perc.

Snare

RHythm Riff

Thymt 2

New MIDI Track

Bass

Bass

Organ

63

Melody

Melody

Snare 2

Bass

Crash

Perc.

Snare

Rhythm Riff

Thym 2

New MIDI Track

Bass

Bass

Organ

65

Melody

Melody

Snare 2

Bass

Perc.

H Tom

Snare

Rhythm Riff

Thym 2

New MIDI Track

Lead

Lead

Bass

Bass

Organ

67

Melody

Melody

Snare 2

Bass

Crash

Perc.

H Tom

M Tom

Snare

RHytm Riff

Thytm 2

New MIDI Track

Lead

Lead

Bass

Bass

Organ

69

Melody

Melody

Snare 2

Bass

Crash

Perc.

Snare

Rhythm Riff

Thym 2

New MIDI Track

Lead

Lead

Bass

Bass

Organ

71

Melody

Melody

Snare 2

Bass

Crash

Perc.

Snare

RHythm Riff

New MIDI Track

Lead

Lead

Bass

Bass

Organ

72

Melody

Melody

Snare 2

Bass

Perc.

Snare

RHythm Riff

Thytm 2

New MIDI Track

Lead

Lead

Bass

Bass

Organ

73

Melody

Melody

Snare 2

Bass

Crash

Perc.

Snare

Rhythm Riff

Thym 2

New MIDI Track

Lead

Lead

Bass

Bass

Organ

75

Melody

Melody

Snare 2

Bass

Crash

C Hi Hat

Snare

Rhythm Riff

Thym 2

New MIDI Track

Lead

Lead

Bass

Bass

Organ

 - **Melody**: Two staves, both containing whole rests.

77

Melody

Snare 2

Bass

C Hi Hat

Snare

Rhythm Riff

Thym 2

New MIDI Track

Lead

Lead

Bass

Bass

Organ

79

Melody

Snare 2

Bass

Crash

C Hi Hat

H Tom

Snare

Rhythm Riff

Thytm 2

New MIDI Track

Lead

Lead

Bass

Bass

Organ

81

Melody

Snare 2

Bass

Crash

C Hi Hat

H Tom

M Tom

Snare

RHytm Riff

Thytm 2

New MIDI Track

Lead

Lead

Bass

Bass

Organ

- Snare 2**: A drum track with a single snare hit at the beginning of the measure.
- Bass**: A bass line with a series of eighth notes.
- Crash**: A track with a crash cymbal symbol.
- C Hi Hat**: A track with a series of eighth notes marked with 'x' for cymbal hits.
- Snare**: A drum track with a single snare hit at the beginning of the measure.

The second system includes:

- Rhythm Riff**: A guitar riff in a key with four flats, featuring a triplet of eighth notes.
- New MIDI Track**: A MIDI track mirroring the Rhythm Riff.
- Lead**: Two lead guitar tracks, each with a long, sustained note.
- Bass**: Two bass tracks with a similar eighth-note pattern.
- Organ**: An organ track with a sustained chord.

84

Melody

Snare 2

Bass

C Hi Hat

Snare

Rhythm Riff

Thym 2

New MIDI Track

Lead

Lead

Bass

Bass

Organ

85

Melody

Snare 2

Bass

Crash

C Hi Hat

Snare

Rhythm Riff

Thym 2

New MIDI Track

Lead

Lead

Bass

Bass

Organ

87

91

95

Who`S Been Talking - Howlin` Wolf

Melody

♩ = 120,000000

14

18

23

28

33

38

12

54

59

64

69

V.S.

2

Melody

74

3

80

2

84

12

Who`S Been Talking - Howlin` Wolf

Melody

$\text{♩} = 120,000000$

14

19

24

29

34

39

55

60

65

70

V.S.

2

Melody

74

22

Who`S Been Talking - Howlin` Wolf

Snare 2

♩ = 120,000000

2

7

12

17

22

26

30

35

40

45

V.S.

50

54

59

64

69

74

78

83

88

93

Who`S Been Talking - Howlin` Wolf

Bass

♩ = 120,000000

6

10

14

18

23

27

31

35

39

V.S.

2

Bass

43

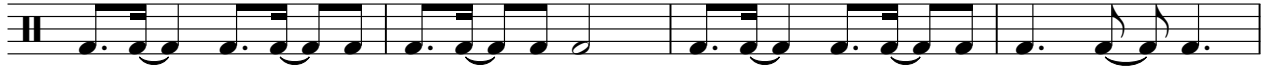

47

51

55

59

63

67

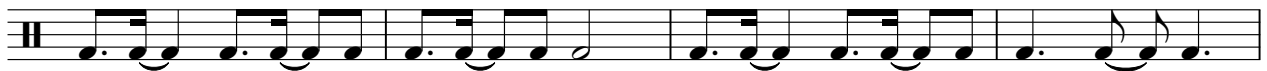

71

75

79

83

87

91

94

Who`S Been Talking - Howlin` Wolf

Crash

♩ = 120,000000

2 3 3 3 3 3 3 3 3 3

12 23 34 45 56 67 76 87 94

C Hi Hat

Who`S Been Talking - Howlin` Wolf

♩ = 120,000000

6

11

15

24

42

47

25

75

79

83

2

C Hi Hat

87

91

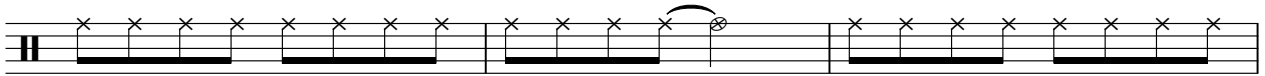

94

Who`S Been Talking - Howlin` Wolf

Percussion

♩ = 120,000000

14

4/4

18

23

28

32

37

13

53

57

62

67

2

Percussion

71

24

H Tom

Who`S Been Talking - Howlin` Wolf

♩ = 120,000000

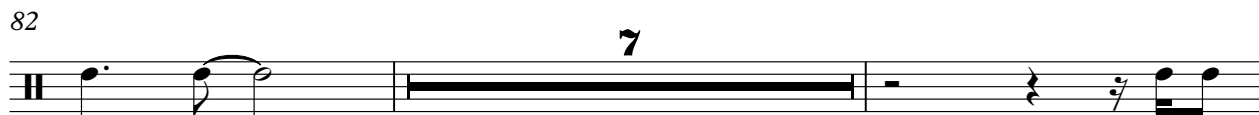
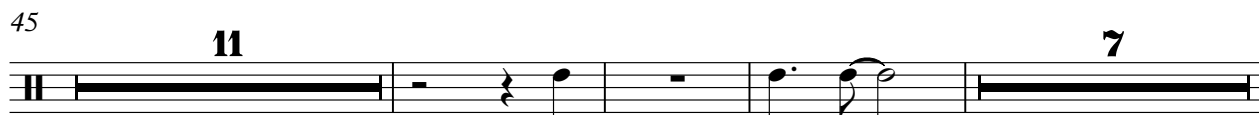

♩ = 120,000000

17 13

34

9 13

59

9 13

82

9 5

Snare

Who`S Been Talking - Howlin` Wolf

♩ = 120,000000

2

7

12

17

22

26

30

35

40

45

V.S.

Snare

50

54

59

64

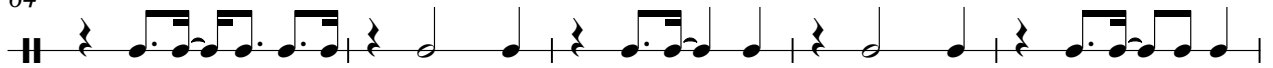

69

74

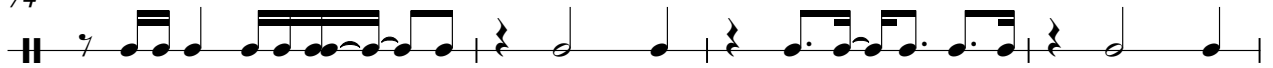

78

83

88

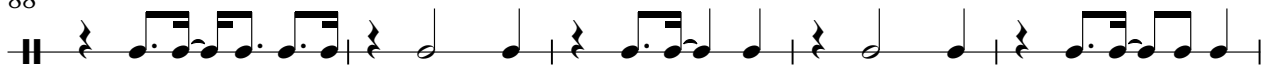

93

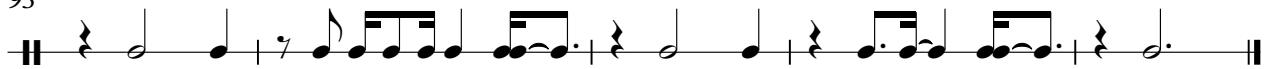

Rhythm 1

Who`S Been Talking - Howlin` Wolf

♩ = 120,000000

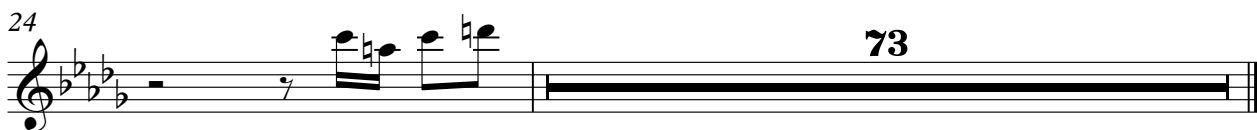
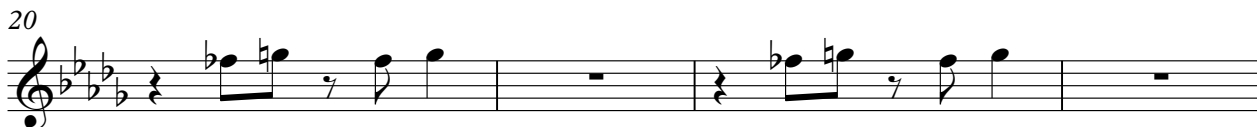
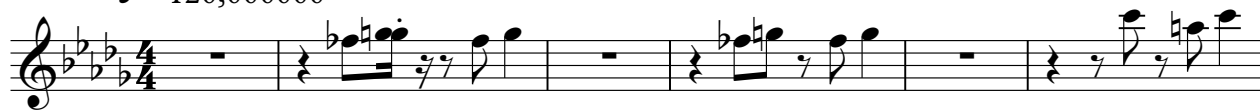

Who`S Been Talking - Howlin` Wolf

Rhythm Riff

$\text{♩} = 120,000000$

2

6

9

12

15

18

21

24

27

30

V.S.

RHymthm Riff

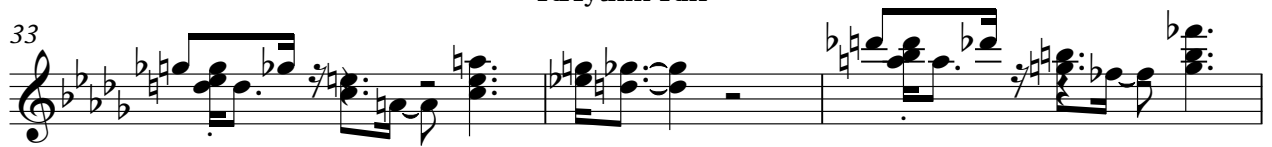

63

66

69

72

75

78

81

84

87

90

Rhythm Riff

93

95

Who`S Been Talking - Howlin` Wolf

Thytm 2

♩ = 120,000000

Thytm 2

♩ = 120,000000

15

19

23

25

29

33

36

39

43

47

84

87

91

95

Who`S Been Talking - Howlin` Wolf

Lead

$\text{♩} = 120,000000$

37

42

47

52

56

10

70

74

78

83

86

V.S.

2

Lead

89

92

95

Who`S Been Talking - Howlin` Wolf

Lead

♩ = 120,000000

37

42

47

52

56 10

70

74

78

83

86

3

3

3

3

3

3

V.S.

2

Lead

89

92

95

Who`S Been Talking - Howlin` Wolf

Bass

♩ = 120,000000

5

9

13

17

21

25

29

33

37

V.S.

41

45

49

53

57

61

65

69

73

77

81

85

89

93

95

Who`S Been Talking - Howlin` Wolf

Bass

♩ = 120,000000

5

9

13

17

21

25

29

33

37

V.S.

41

45

49

53

57

61

65

69

73

77

81

85

89

93

95

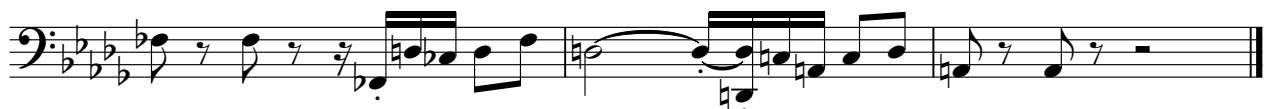

Who`S Been Talking - Howlin` Wolf

Organ

♩ = 120,000000

2

9

16

23

30

37

44

51

58

66

V.S.

73

80

87

93

