

# Wilkinsons - 26 Cents

♩ = 104,999924

♩ = 104,999924

3

Drums

Piano

Acou Guitar

Clean Guitar 2

Acou Guitar 2

Bass

Clean Guitar

Rhodes

4

Drums

Piano

Acou Guitar

Clean Guitar 2

Acou Guitar 2

Bass

Clean Guitar

Vocal

Rhodes

7

10

- Acou Guitar:** Plays a complex, multi-voiced texture with many notes beamed together, typical of an acoustic guitar accompaniment.
- Acou Guitar 2:** Provides a more melodic line with some syncopation and rests.
- Rhodes:** Shows a piano accompaniment with block chords in the bass register and some higher notes in the treble register.

- Acou Guitar:** Contains a complex melodic and harmonic line with many beamed notes.
- Acou Guitar 2:** Provides a rhythmic accompaniment with chords and single notes.
- Bass:** Features a simple bass line with a few notes and a long sustain.
- Vocal:** Shows a melodic line with some rests.
- Rhodes:** Features a chordal accompaniment with sustained notes.

14

15

16

Drums

Piano

Acou Guitar

Acou Guitar 2

Bass

Vocal

Rhodes

17

18

19

Drums

Piano

Acou Guitar

Acou Guitar 2

Bass

Vocal

Rhodes

20

22

- Piano:** Includes a melodic line in the right hand and a bass line in the left hand, with some chords and grace notes.
- Acou Guitar 2:** Provides a simple accompaniment with a few notes and rests.
- Bass:** Features a simple bass line with a few notes and rests.
- Vocal:** Shows a vocal line with a few notes and rests.
- Rhodes:** Includes a Rhodes piano part with a few notes and rests.
- Backup Vocals:** Shows a backup vocal line with a few notes and rests.

24

- Acou Guitar:** Shows a complex rhythmic pattern with many beamed notes and rests, typical of an acoustic guitar accompaniment.

26

- Piano:** Provides harmonic support with chords and melodic lines in both the treble and bass clefs.
- Acou Guitar:** Plays a complex, multi-voice melodic line with many beamed notes.
- Acou Guitar 2:** Plays a simpler, more sparse melodic line.
- Vocal:** Features a lead vocal line with some rests.
- Backup Vocals:** Provides harmonic support for the lead vocal with chords and short melodic phrases.

28

30

Drums

Piano

Acou Guitar

Acou Guitar 2

Bass

Vocal

Rhodes

Backup Vocals

32

Drums

Piano

Acou Guitar

Acou Guitar 2

Bass

Vocal

Rhodes

34

Drums

Piano

Acou Guitar

Acou Guitar 2

Bass

Vocal

Rhodes

Backup Vocals

36

37 

Drums 

Piano 

Acou Guitar 

Acou Guitar 2 

Bass 

Vocal 

Rhodes 

Backup Vocals 

38

39

- Piano:** The piano part consists of a few chords in the right hand and a few notes in the left hand.

40

41

42

44

46

48

Drums

Piano

Acou Guitar

Clean Guitar 2

Acou Guitar 2

Bass

Clean Guitar

Vocal

Rhodes

Backup Vocals

49

51

Drums

Piano

Acou Guitar

Clean Guitar 2

Acou Guitar 2

Bass

Clean Guitar

Vocal

Rhodes

Backup Vocals

53

55

Drums

Piano

Acou Guitar

Clean Guitar 2

Acou Guitar 2

Bass

Clean Guitar

Vocal

Rhodes

Backup Vocals

57

59

Drums

Piano

Acou Guitar

Clean Guitar 2

Acou Guitar 2

Bass

Clean Guitar

Vocal

Rhodes

Backup Vocals

61

Drums

Piano

Acou Guitar

Clean Guitar 2

Acou Guitar 2

Bass

Clean Guitar

Vocal

Rhodes

Backup Vocals

63

Drums

Piano

Acou Guitar

Clean Guitar 2

Acou Guitar 2

Bass

Clean Guitar

Vocal

Rhodes

Backup Vocals

65

Drums

Piano

Acou Guitar

Clean Guitar 2

Acou Guitar 2

Bass

Clean Guitar

Vocal

Rhodes

Backup Vocals

67

Drums

Piano

Acou Guitar

Clean Guitar 2

Acou Guitar 2

Bass

Clean Guitar

Vocal

Rhodes

Backup Vocals

69

Drums

Piano

Acou Guitar

Clean Guitar 2

Acou Guitar 2

Bass

Clean Guitar

Vocal

Rhodes

Backup Vocals

74

75

Drums

Piano

Acou Guitar

Clean Guitar 2

Acou Guitar 2

Bass

Clean Guitar

Vocal

Rhodes

Backup Vocals

76

- Drums:** Features a complex rhythmic pattern with various note values and rests.

78

Drums

Piano

Acou Guitar

Clean Guitar 2

Acou Guitar 2

Bass

Clean Guitar

Vocal

Rhodes

Backup Vocals

79

80

81

Drums

Piano

Acou Guitar

Clean Guitar 2

Acou Guitar 2

Bass

Clean Guitar

Vocal

Rhodes

Backup Vocals

83

Drums

Piano

Acou Guitar

Clean Guitar 2

Acou Guitar 2

Bass

Clean Guitar

Vocal

Rhodes

85

86

- Piano:** Provides harmonic support with chords and moving lines in both treble and bass clefs.
- Acou Guitar:** Plays a complex, melodic line with many beamed notes and slurs.
- Clean Guitar 2:** Plays a melodic line that complements the acoustic guitar.
- Clean Guitar:** Plays a melodic line in the lower register.
- Rhodes:** Plays a sustained chord in the lower register.
- Backup Vocals:** Provides a melodic line in the lower register.

87

88

Drums

Piano

Acou Guitar

Clean Guitar 2

Acou Guitar 2

Bass

Clean Guitar

Vocal

Rhodes

Backup Vocals

89

91

93

95 ♩ = 61,999996

# Wilkinsons - 26 Cents

## Drums

♩ = 104,999924

6

9

12

15

17

19

22

26

30

V.S.

## Drums

34

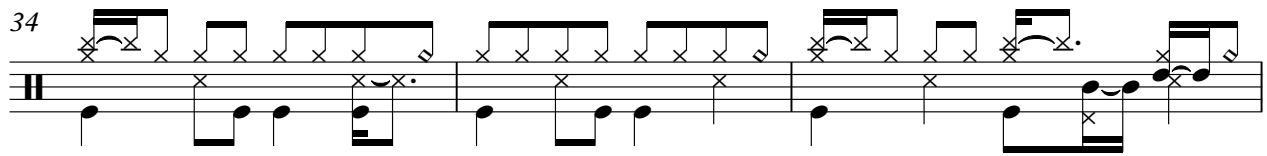

37

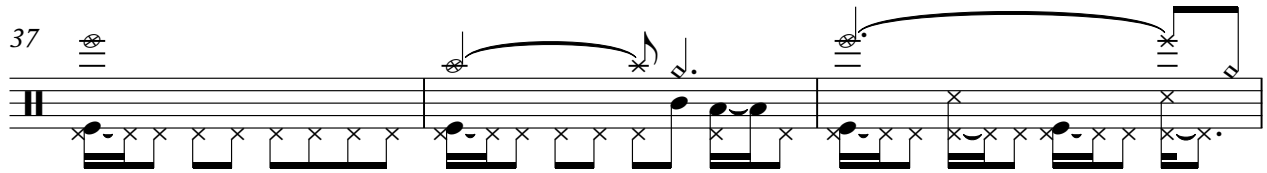

40

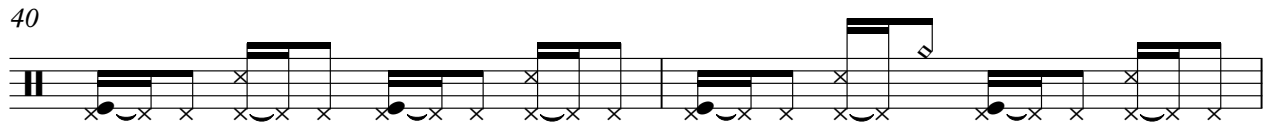

42

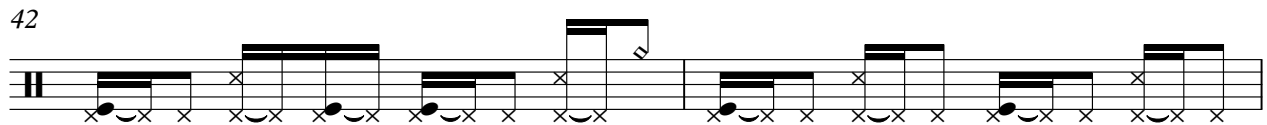

44

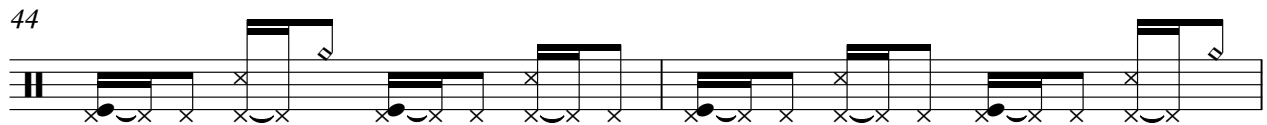

46

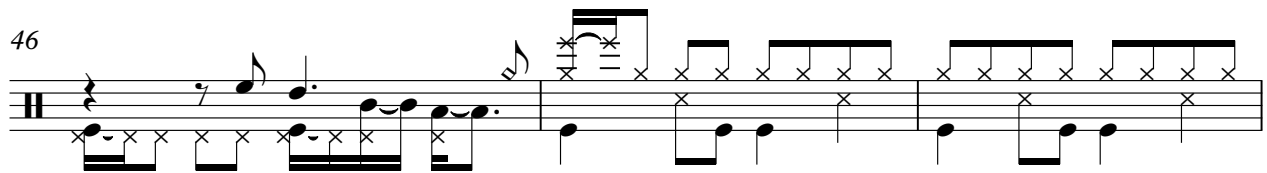

49

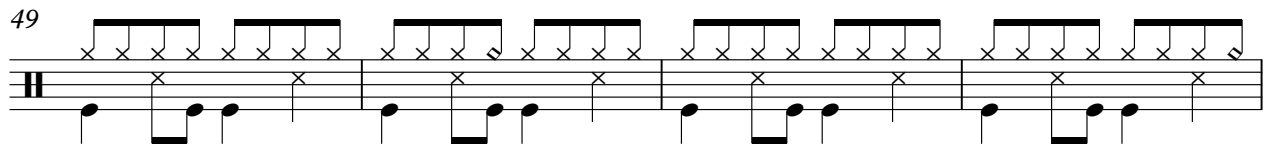

53

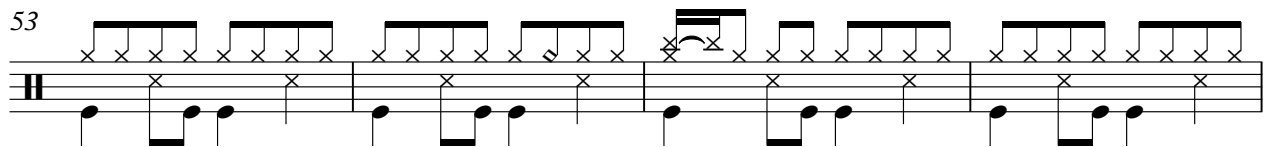

57

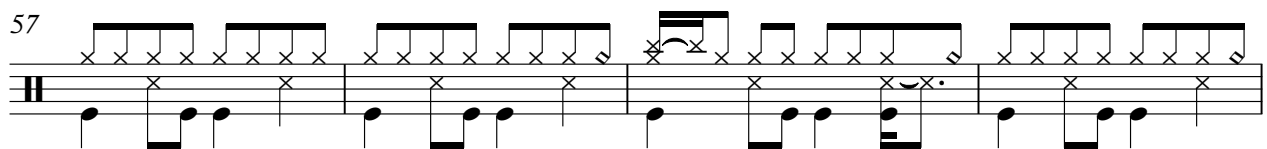

61

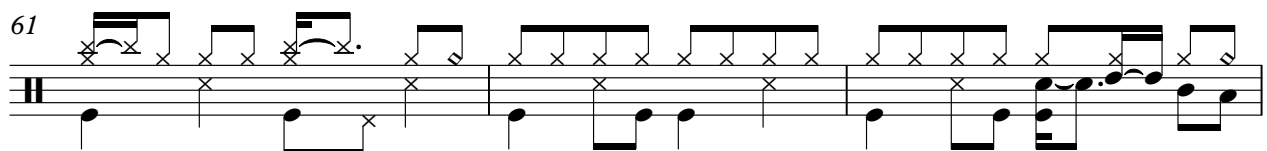

Drums

64

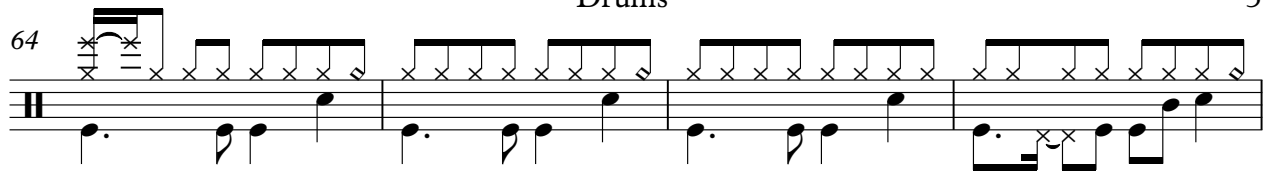

68

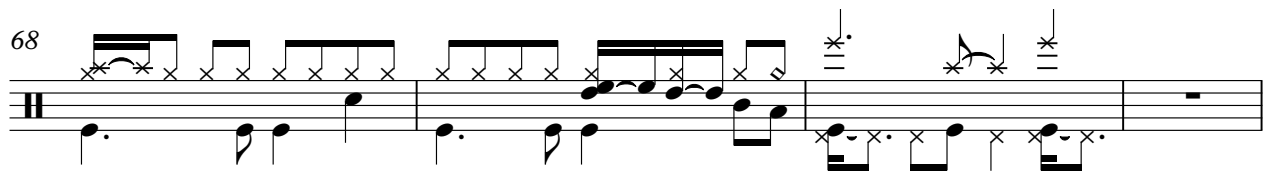

72

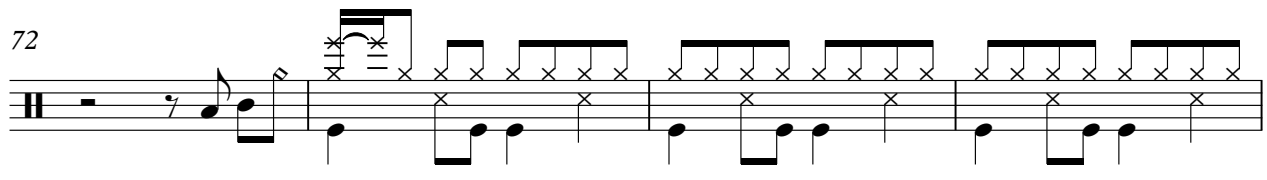

76

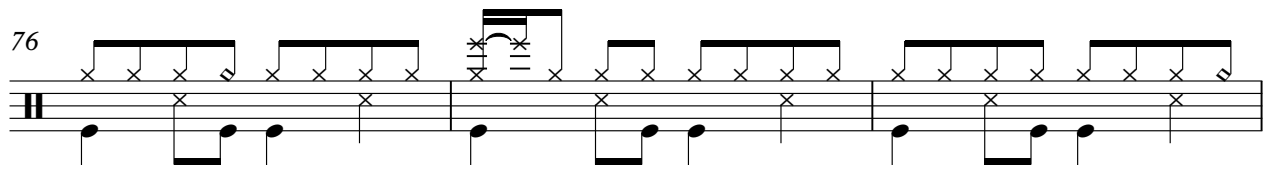

79

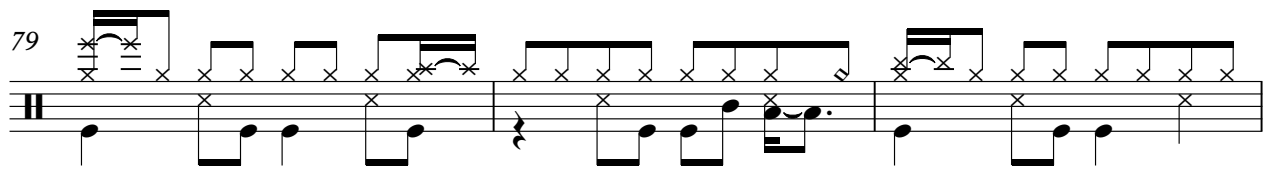

82

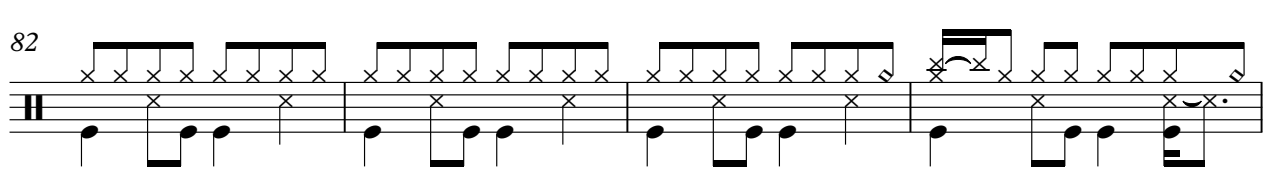

86

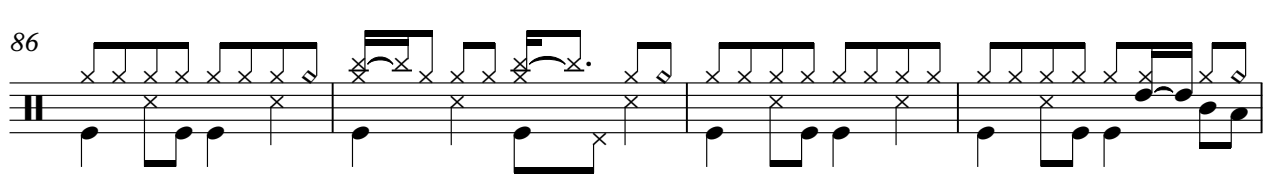

90

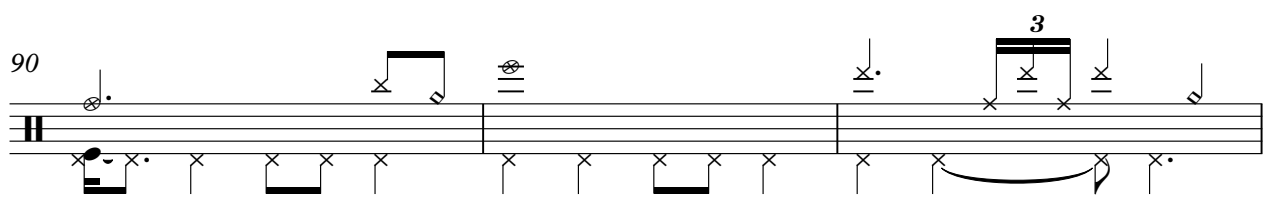

93

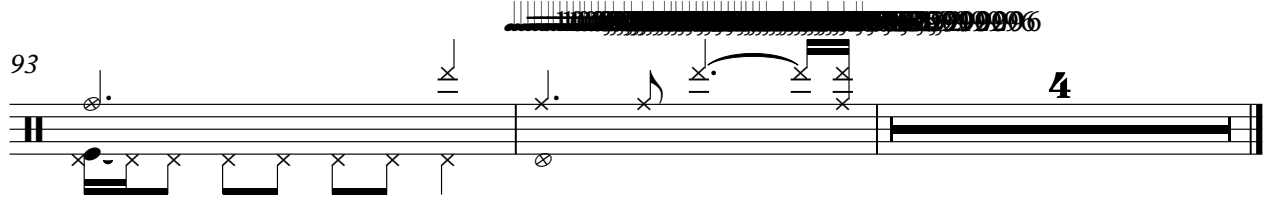

Wilkinsons - 26 Cents

Piano

♩ = 104,999924

V.S.

29

33

37

41

44

47

51

54

58

62

65

68

V.S.

72

77

81

84

87

90

94

95

96

♩ = 104,999924

4

6

8

10

12

14

16

18

21

V.S.

V.S.

75

77

79

81

83

85

87

89

93

95 = 61,999996

Steel Guitar

Wilkinsons - 26 Cents

♩ = 104,999924

38

44

46

93

96

Wilkinsons - 26 Cents

Clean Guitar 2

♩ = 104,999924

33

39

43

48

52

56

60

63

66

69

V.S.

74

77

80

84

88

90

♩ = 104,999924

4

7

10

14

17

20

25

2

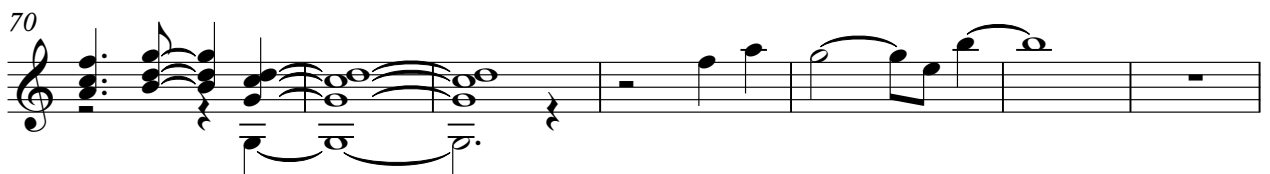
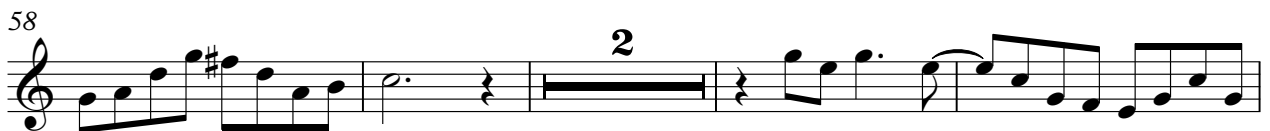
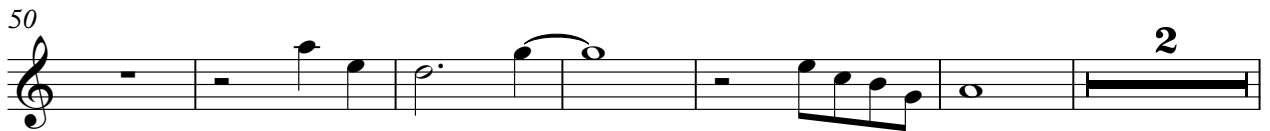
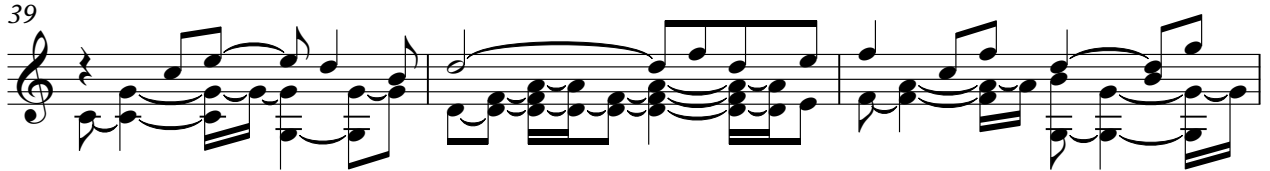
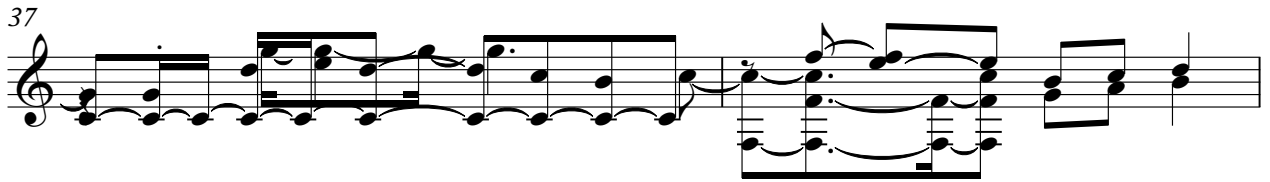

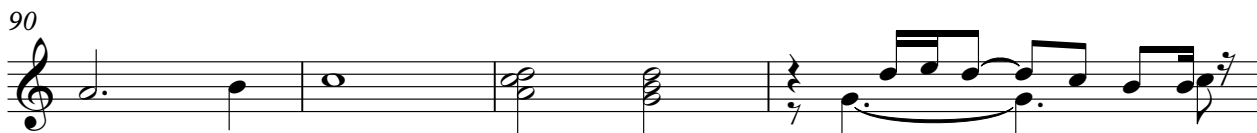
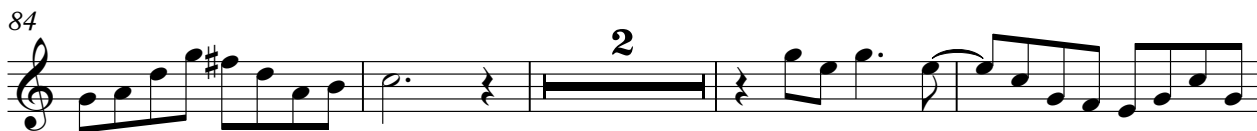
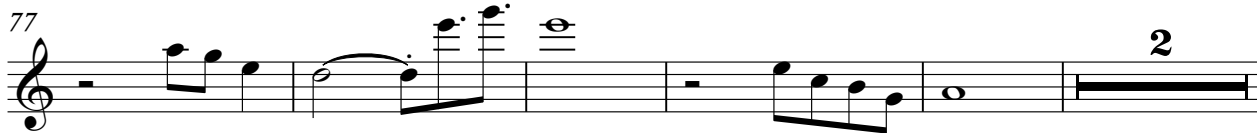

# Wilkinsons - 26 Cents

Bass

♩ = 104,999924

7

14

20

26

31

36

42

47

52

V.S.

57

62

67

73

78

83

88

93

Wilkinsons - 26 Cents

Clean Guitar

♩ = 104,999924

33

33

39

44

49

53

58

V.S.

62

66

70

75

78

82

86

90

Wilkinsons - 26 Cents

Vocal

♩ = 104,999924

4

8

12

16

20

25

30

34

39

43

V.S.

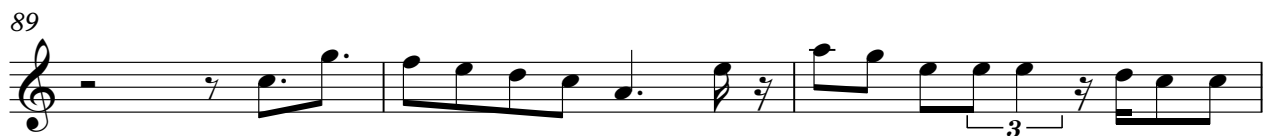
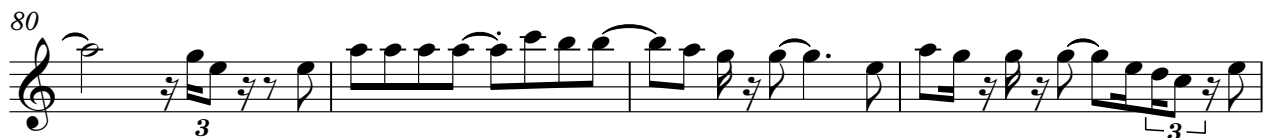

Vocal

3

92

92

4

# Wilkinsons - 26 Cents

Rhodes

♩ = 104,999924

8

15

20

26

31

V.S.

35

41

45

51

56

60

65

68

73

78

82

88

93

96

# Wilkinsons - 26 Cents

## Backup Vocals

♩ = 104,999924

20

25

30

36

49

54

60

66

73

78

82

88

