

Will Tura - Ik hoor je toe

♩ = 125,000000

The first system of the musical score includes the following parts: Alto Saxophone (rest), Percussion (drum kit with cymbals and snare), Electric Guitar (power chords), 5-string Electric Bass (bass line), Soprano (rest), Rock Organ (triplets and chords), FX 5 (Brightness) (rest), and Solo (rest). The tempo is marked as 125,000000.

4

6

8

10

12

14

16

18

20

22

24

26

28

30

32

34

36

38

Perc.

E. Gtr.

E. Bass

S.

Organ

FX 5

Solo

40

Perc.

E. Gtr.

E. Bass

S.

Organ

FX 5

Solo

42

Perc. E. Gtr. E. Bass S. Organ FX 5 Solo

44

Perc. E. Gtr. E. Bass S. Organ FX 5 Solo

46

Perc. E. Gtr. E. Bass S. Organ FX 5 Solo

48

Perc. E. Gtr. E. Bass S. Organ FX 5 Solo

50

Alto Sax. Perc. E. Gtr. E. Bass Organ Solo

52

Alto Sax. Perc. E. Gtr. E. Bass Organ Solo

54

Alto Sax. Perc. E. Gtr. E. Bass S. Organ Solo

56

Alto Sax. Perc. E. Gtr. E. Bass S. Organ Solo

58

Alto Sax.

Perc.

E. Gtr.

E. Bass

S.

Organ

FX 5

Solo

60

Perc.

E. Gtr.

E. Bass

Organ

FX 5

Solo

62

Perc. E. Gtr. E. Bass S. Organ FX 5 Solo

64

Perc. E. Gtr. E. Bass S. Organ FX 5 Solo

66

Perc. E. Gtr. E. Bass S. Organ FX 5 Solo

68

Perc. E. Gtr. E. Bass S. Organ FX 5 Solo

69

Perc. E. Gtr. E. Bass S. Organ FX 5 Solo

71

Perc. E. Gtr. E. Bass S. Organ FX 5 Solo

73

75

77

79

81

83

84

85

87

Percussion

Will Tura - Ik hoor je toe

♩ = 125,000000

4

6

8

10

12

14

16

18

20

V.S.

2

Percussion

22

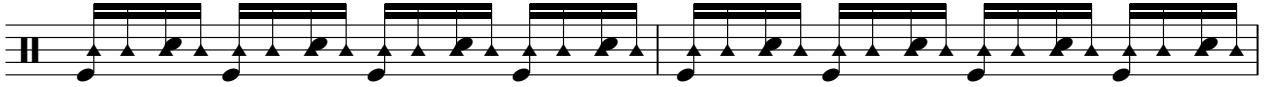

24

26

28

30

32

34

36

38

40

42

44

46

48

50

52

54

56

58

60

62

64

66

68

70

72

74

76

78

80

82

84

86

87

Electric Guitar

Will Tura - Ik hoor je toe

♩ = 125,000000

2

6

9

12

15

18

21

24

26

29

32

35

38

41

44

47

51

54

57

60

63

66

69

72

75

78

80

83

86

5-string Electric Bass Will Tura - Ik hoor je toe

♩ = 125,000000

2

7

12

17

21

26

31

36

40

45

V.S.

50

55

59

64

68

73

78

83

86

Will Tura - Ik hoor je toe

Soprano

♩ = 125,000000

14

20

25

5

35

41

45

50

5

4

63

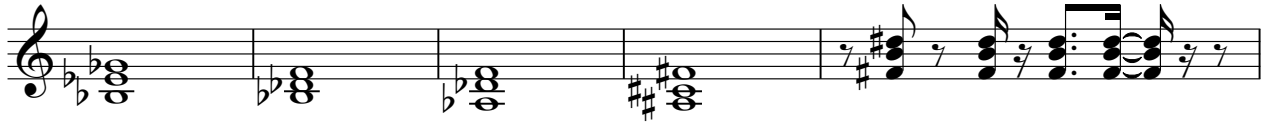

68

73

77

82

86

Rock Organ

Will Tura - Ik hoor je toe

♩ = 125,000000

6

13

22

31

40

46

Rock Organ

51

59

67

75

82

FX 5 (Brightness)

Will Tura - Ik hoor je toe

♩ = 125,000000

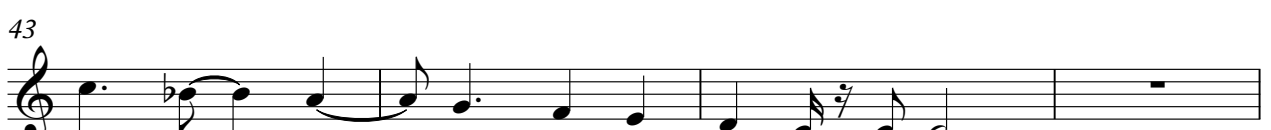
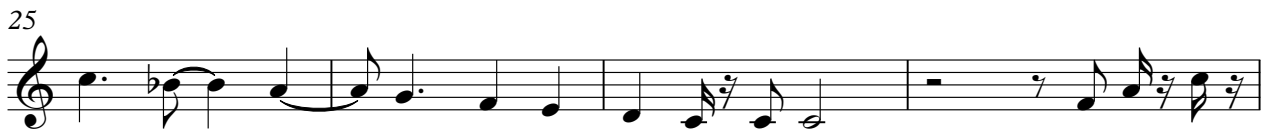

47 8

59

63

67

71

75

79

83

86

Will Tura - Ik hoor je toe

Solo

$\text{♩} = 125,000000$

5

8

11

14

17

19

21

23

25

27

V.S.

V.S.
