

Creedence Clearwater Revival - Bayou Country

♩ = 163,000076

Drums

Melody

Guitar 2

Guitar 1

Bass

5

Drums

Melody

Guitar 2

Guitar 1

Bass

Sequenced by Allan Clapp aclapp@dia.net www.dia.net/

2

7

Drums

Melody

Guitar 2

Guitar 1

Bass

10

Drums

Melody

Guitar 2

Guitar 1

Bass

12

Drums

Melody

Guitar 2

Guitar 1

Bass

3

14

Drums

Melody

Guitar 2

Guitar 1

Bass

3

16

Drums

Melody

Guitar 2

Guitar 1

Bass

18

Drums

Melody

Guitar 2

Guitar 1

Bass

20

Drums

Melody

Guitar 2

Guitar 1

Bass

22

Drums

Melody

Guitar 2

Guitar 1

Bass

24

Drums

Melody

Guitar 2

Guitar 1

Bass

26

Drums

Melody

Guitar 2

Guitar 1

Bass

28

Drums

Melody

Guitar 2

Guitar 1

Bass

30

Drums

Melody

Guitar 2

Guitar 1

Bass

32

Drums

Melody

Guitar 2

Guitar 1

Bass

34

Drums

Melody

Guitar 2

Guitar 1

Bass

36

Drums

Melody

Guitar 2

Guitar 1

Bass

38

Drums

Melody

Guitar 2

Guitar 1

Bass

40

Drums

Melody

Guitar 2

Guitar 1

Bass

42

Drums

Melody

Guitar 2

Guitar 1

Bass

44

Drums

Melody

Guitar 2

Guitar 1

Bass

46

Drums

Melody

Guitar 2

Guitar 1

Bass

48

Drums

Melody

Guitar 2

Guitar 1

Bass

50

Drums

Melody

Guitar 2

Guitar 1

Bass

52

Drums

Melody

Guitar 2

Guitar 1

Bass

54

Drums

Melody

Guitar 2

Guitar 1

Bass

56

Drums

Melody

Guitar 2

Guitar 1

Bass

58

Drums

Melody

Guitar 2

Guitar 1

Bass

60

Drums

Melody

Guitar 2

Guitar 1

Bass

62

Drums

Melody

Guitar 2

Guitar 1

Bass

64

Drums

Melody

Guitar 2

Guitar 1

Bass

66

Drums

Melody

Guitar 2

Guitar 1

Bass

68

Drums

Melody

Guitar 2

Guitar 1

Bass

70

Drums

Melody

Guitar 2

Guitar 1

Bass

72

Drums

Melody

Guitar 2

Guitar 1

Bass

74

Drums

Melody

Guitar 2

Guitar 1

Bass

76

Drums

Melody

Guitar 2

Guitar 1

Bass

78

Drums

Melody

Guitar 2

Guitar 1

Bass

20

80

Drums

Melody

Guitar 2

Guitar 1

Bass

3

82

Drums

Melody

Guitar 2

Guitar 1

Bass

3

3

84

Drums

Melody

Guitar 2

Guitar 1

Bass

86

Drums

Melody

Guitar 2

Guitar 1

Bass

88

Drums

Melody

Guitar 2

Guitar 1

Bass

90

Drums

Melody

Guitar 2

Guitar 1

Bass

92

Drums

Melody

Guitar 2

Guitar 1

Bass

94

Drums

Melody

Guitar 2

Guitar 1

Bass

96

Drums

Melody

Guitar 2

Guitar 1

Bass

98

Drums

Melody

Guitar 2

Guitar 1

Bass

100

Drums

Melody

Guitar 2

Guitar 1

Bass

102

Drums

Melody

Guitar 2

Guitar 1

Bass

104

Drums

Melody

Guitar 2

Guitar 1

Bass

106

Drums

Melody

Guitar 2

Guitar 1

Bass

Creedence Clearwater Revival - Bayou Country

Drums

♩ = 163,000076

Sequenced by Allan Clapp - aelapp@dia.net www.dia.net/

V.S.

42

46

50

54

58

62

66

70

74

78

Drums

82

86

90

94

98

102

105

Creedence Clearwater Revival - Bayou Country

Melody

♩ = 163,000076

2

6

10

14

18

22

26

29

33

37

V.S.

Sequenced by Allan Clapp aclapp@dia.net www.dia.net/

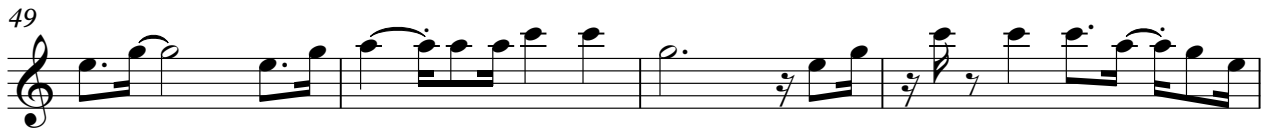

79

84

88

91

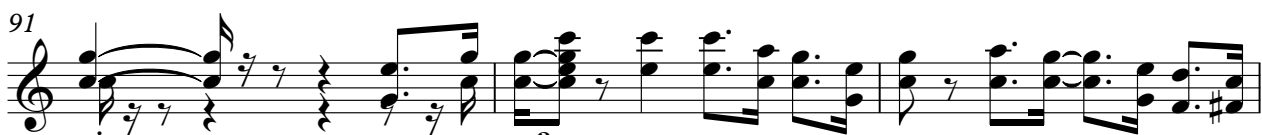

94

97

101

105

107

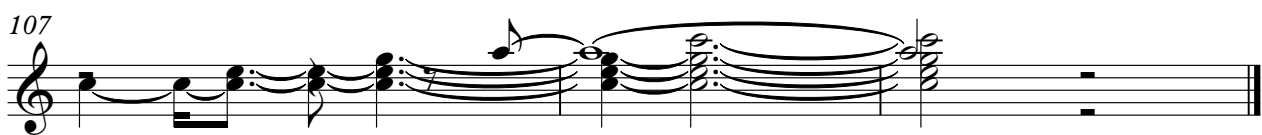

Creedence Clearwater Revival - Bayou Country

Guitar 2

♩ = 163,000076

3

6

9

12

14

16

18

20

22

25

Sequenced by Allan Clapp allclapp@dia.net www.dia.net

V.S.

Guitar 2

V.S.

84

87

90

93

97

100

103

106

Creedence Clearwater Revival - Bayou Country

Guitar 1

♩ = 163,000076

3

8

15

19

25

30

36

42

48

54

Sequenced by Allan Clapp aclapp@dia.net www.dia.net/

V.S.

103

Guitar

3

2

3

Creedence Clearwater Revival - Bayou Country

Bass

♩ = 163,000076

3

8

13

18

23

28

33

39

44

49

Sequenced by Allan Clapp aclapp@dia.net www.dia.net/

V.S.

54

59

64

70

75

80

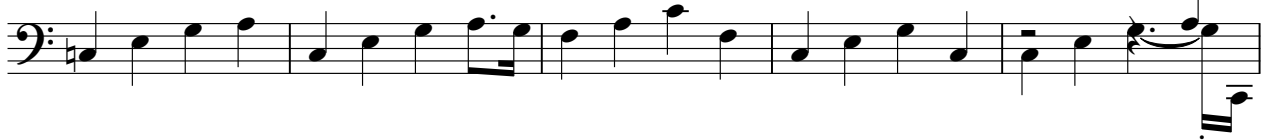

85

90

95

100

104

