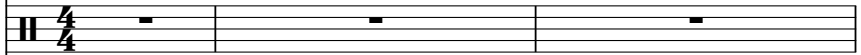
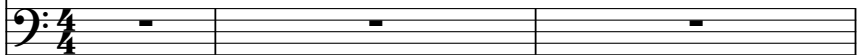

William Sheller - Dans Un Vieux Rock`n`roll

♩ = 128,000000

MIDI 

MIDI 

MIDI 

MIDI 

MIDI 

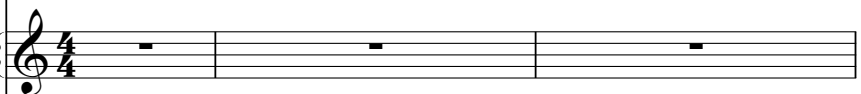
MIDI 

♩ = 128,000000

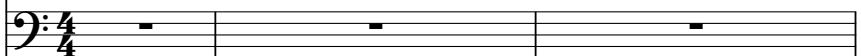
MIDI 

4

MIDI

MIDI

MIDI

MIDI

MIDI

7

MIDI

MIDI

MIDI

MIDI

MIDI

10

MIDI

MIDI

MIDI

MIDI

MIDI

13

MIDI

MIDI

MIDI

MIDI

MIDI

16

MIDI

MIDI

MIDI

MIDI

MIDI

MIDI

19

MIDI

MIDI

MIDI

MIDI

MIDI

MIDI

21

27 7

MIDI
MIDI
MIDI
MIDI
MIDI

29

MIDI
MIDI
MIDI
MIDI
MIDI

32

MIDI

MIDI

MIDI

MIDI

MIDI

34

MIDI

MIDI

MIDI

MIDI

MIDI

37

MIDI

MIDI

MIDI

MIDI

MIDI

MIDI

40

MIDI

MIDI

MIDI

MIDI

43

MIDI

MIDI

MIDI

MIDI

MIDI

46

MIDI

MIDI

MIDI

MIDI

MIDI

49

MIDI

MIDI

MIDI

MIDI

MIDI

MIDI

52

MIDI

MIDI

MIDI

MIDI

MIDI

MIDI

55

MIDI

MIDI

MIDI

MIDI

MIDI

MIDI

57

MIDI

MIDI

MIDI

MIDI

MIDI

MIDI

59

61

63

MIDI

MIDI

MIDI

MIDI

MIDI

MIDI

65

MIDI

MIDI

MIDI

MIDI

MIDI

MIDI

67

MIDI

MIDI

MIDI

MIDI

MIDI

MIDI

69

MIDI

MIDI

MIDI

MIDI

MIDI

MIDI

71

MIDI

MIDI

MIDI

MIDI

MIDI

MIDI

73

MIDI

MIDI

MIDI

MIDI

MIDI

MIDI

76

MIDI

MIDI

MIDI

MIDI

MIDI

MIDI

79

MIDI

MIDI

MIDI

MIDI

MIDI

MIDI

82

MIDI

MIDI

MIDI

MIDI

MIDI

MIDI

MIDI

84

MIDI

MIDI

MIDI

MIDI

MIDI

MIDI

87

MIDI

MIDI

MIDI

MIDI

MIDI

MIDI

90

MIDI

MIDI

MIDI

MIDI

MIDI

MIDI

92

MIDI

MIDI

MIDI

MIDI

MIDI

MIDI

95

MIDI
MIDI
MIDI
MIDI
MIDI
MIDI
MIDI

97

MIDI
MIDI
MIDI
MIDI
MIDI

99

MIDI

MIDI

MIDI

MIDI

MIDI

MIDI

101

MIDI

MIDI

MIDI

MIDI

MIDI

MIDI

104

MIDI

MIDI

MIDI

MIDI

MIDI

MIDI

106

MIDI

MIDI

MIDI

MIDI

MIDI

MIDI

109

MIDI

MIDI

MIDI

MIDI

MIDI

MIDI

111

MIDI

MIDI

MIDI

MIDI

113

MIDI

MIDI

MIDI

MIDI

116

MIDI

MIDI

MIDI

MIDI

118

MIDI

MIDI

MIDI

MIDI

120

MIDI

MIDI

MIDI

MIDI

122

MIDI

MIDI

MIDI

MIDI

124

MIDI

MIDI

MIDI

MIDI

126

MIDI

MIDI

MIDI

MIDI

127

MIDI

MIDI

MIDI

MIDI

129

MIDI

MIDI

MIDI

MIDI

MIDI

MIDI

131

MIDI

MIDI

MIDI

MIDI

MIDI

MIDI

133

MIDI

MIDI

MIDI

MIDI

MIDI

MIDI

135

MIDI

MIDI

MIDI

MIDI

MIDI

MIDI

137

MIDI

MIDI

MIDI

MIDI

MIDI

MIDI

140

MIDI

MIDI

MIDI

MIDI

MIDI

142

MIDI

MIDI

MIDI

MIDI

MIDI

145

MIDI

MIDI

MIDI

MIDI

MIDI

147

MIDI

MIDI

MIDI

MIDI

MIDI

MIDI

149

MIDI

MIDI

MIDI

MIDI

MIDI

MIDI

151

MIDI

MIDI

MIDI

MIDI

MIDI

MIDI

153

MIDI

MIDI

MIDI

MIDI

MIDI

MIDI

155

MIDI

MIDI

MIDI

MIDI

MIDI

MIDI

157

MIDI

MIDI

MIDI

MIDI

MIDI

MIDI

158

MIDI

MIDI

MIDI

MIDI

MIDI

159

MIDI

MIDI

MIDI

MIDI

MIDI

161

MIDI

MIDI

MIDI

MIDI

MIDI

MIDI

163

MIDI

MIDI

MIDI

MIDI

MIDI

MIDI

165 (b)

MIDI

MIDI

MIDI

MIDI

MIDI

MIDI

166

MIDI

MIDI

MIDI

MIDI

MIDI

MIDI

167

MIDI

MIDI

MIDI

MIDI

MIDI

MIDI

169

MIDI

MIDI

MIDI

MIDI

MIDI

MIDI

171

MIDI

MIDI

MIDI

MIDI

MIDI

MIDI

173

MIDI

MIDI

MIDI

MIDI

MIDI

MIDI

175 41

MIDI
MIDI
MIDI
MIDI
MIDI

177

MIDI
MIDI
MIDI
MIDI
MIDI

MIDI

MIDI

MIDI

MIDI

William Sheller - Dans Un Vieux Rock`n`roll

MIDI

♩ = 128,000000

3

7

11

16

20

24

2

29

32

2

William Sheller - Dans Un Vieux Rock`n`roll

MIDI

♩ = 128,000000

3

10

16

21

24

26

29

32

34

37

4

44

50

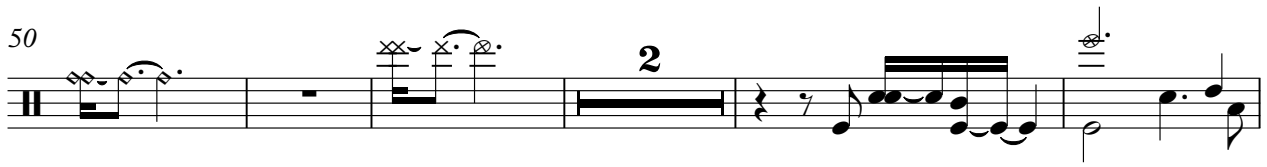

57

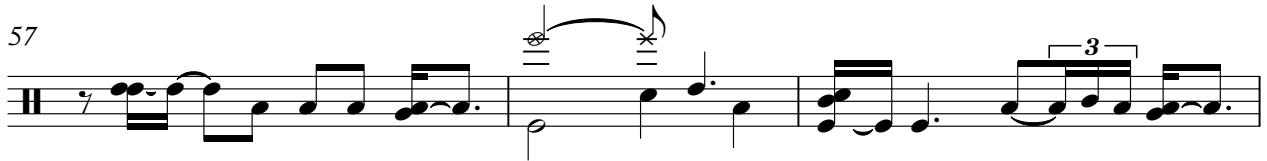

60

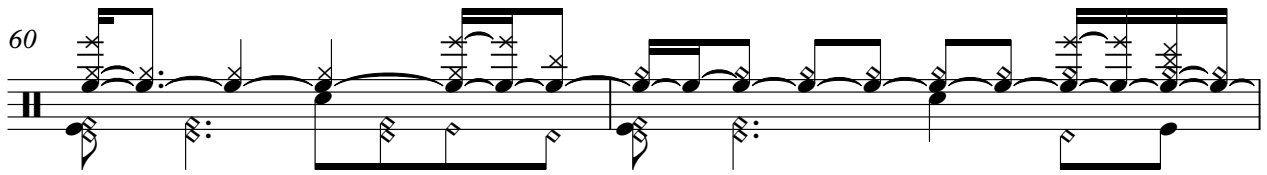

62

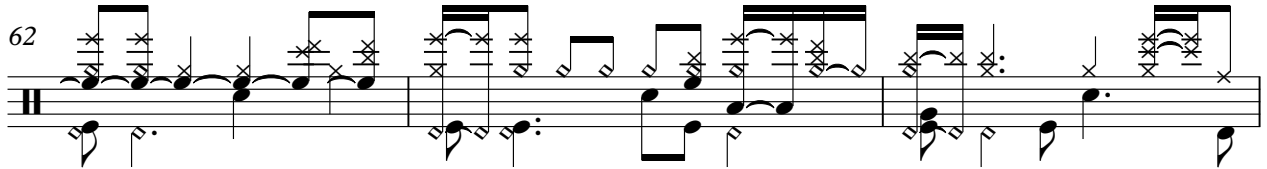

65

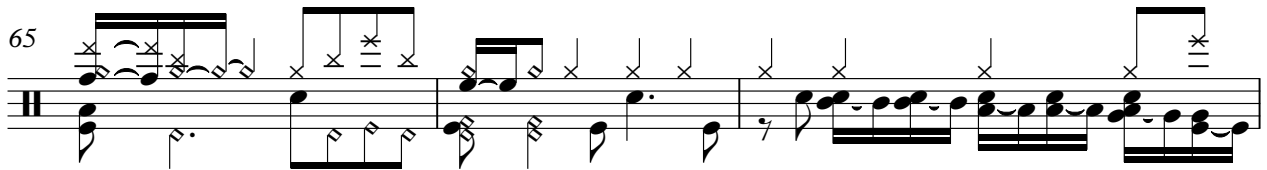

68

70

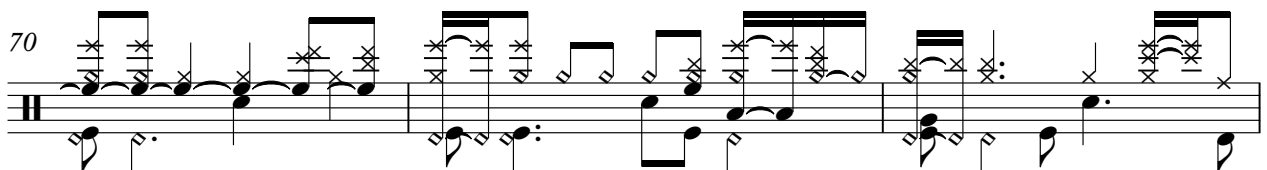

73

81

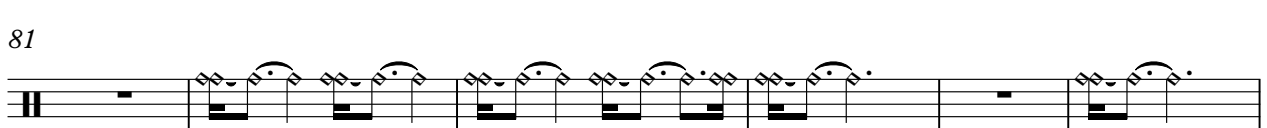

87

2 6

93

97

100

103

106

109

112

116

119

147

149

151

154

157

158

159

161

163

165

V.S.

6

167

MIDI

169

172

175

178

William Sheller - Dans Un Vieux Rock`n`roll

MIDI

♩ = 128,000000

4

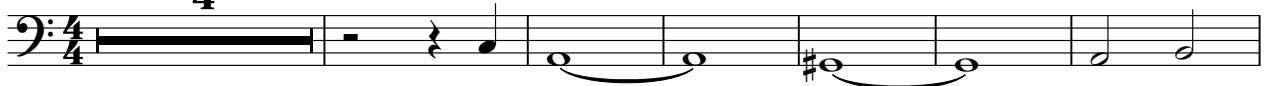

11

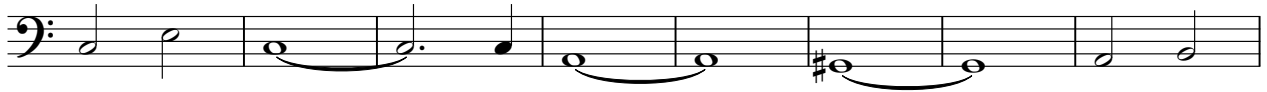

19

25

30

35

41

49

57

62

V.S.

67

72

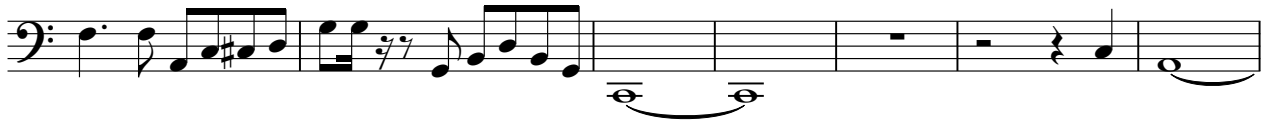

79

87

95

100

105

109

117

125

4

MIDI

178

24

14

14

41

45

49

53

57

60 **14**

14

77

81

85

89

93

V.S.

96 **14**

14

113

117

121

125

129

131

51

51

♩ = 128,000000

5

10

15

20 18

44

49

54

57 18

2

MIDI

78

83

88

94

32

129

51

♩ = 128,000000

21 2

28

34 22

60

66

72 22

99

104

108 22

William Sheller - Dans Un Vieux Rock`n`roll

MIDI

♩ = 128,000000

13

19

25

31

39

10

55

61

67

72

2

78

85

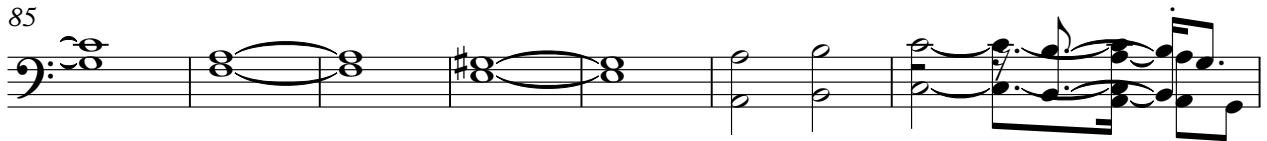

92

99

105

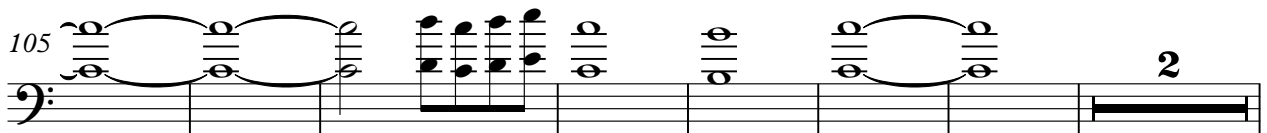

114

121

128

135

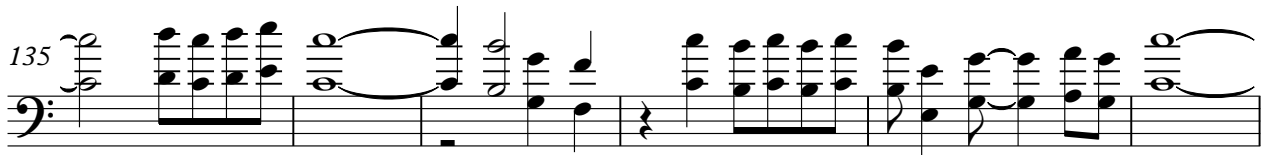

141

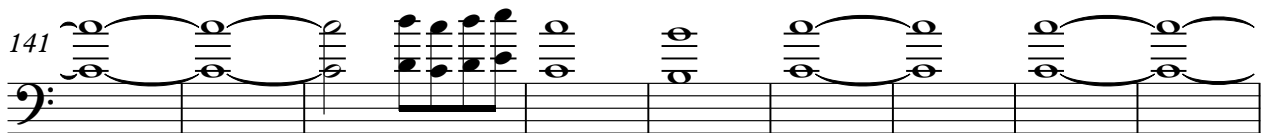

150 MIDI 3

156

165

171

176 3
