

William Sheller - Oh! J`cours Tout Seul

♩ = 170,002014

Melodie4

A piano1

Applau 3

6

A piano1

Applau 3

9

A piano1

Applau 3

11

A piano1

13

A piano1

15

A piano1

17

A piano1

33

Melodie4

A piano1

35

Melodie4

A piano1

37

Melodie4

A piano1

39

Melodie4

A piano1

41

Melodie4

A piano1

43

Melodie4

A piano1

45  
Melodie4  
A piano1

47  
Melodie4  
A piano1

49  
Melodie4  
A piano1

51  
Melodie4  
A piano1

53  
Melodie4  
A piano1

55  
Melodie4  
A piano1

57  
A piano1

59  
A piano1  
Melodie4  
60  
A piano1  
Melodie4  
62  
A piano1  
Melodie4  
64  
A piano1  
Melodie4  
66  
A piano1  
Melodie4  
68  
A piano1  
Melodie4  
70  
A piano1

72  
Melodie4  
A piano1

74  
Melodie4  
A piano1

76  
Melodie4  
A piano1

78  
Melodie4  
A piano1

80  
Melodie4  
A piano1

82  
Melodie4  
A piano1

114  
Melodie4  
A piano1

116  
Melodie4  
A piano1

118  
A piano1

121  
A piano1

123  
A piano1

125  
A piano1

126  
A piano1

127  
A piano1

128  
A piano1

William Sheller - Oh! J`cours Tout Seul

Melodie4

♩ = 170,002014

24

27

31

34

37

41

44

47

50

53

V.S.

57

4

63

67

70

73

77

80

83

86

89

93

**15**

111

115

**15**

133

137

140

**25** **2**

William Sheller - Oh! J`cours Tout Seul

A piano1

♩ = 170,002014

4

8

10

12

14

17

20

23

25

27

V.S.

V.S.

V.S.

V.S.

153

156

158

161

Applau 3

William Sheller - Oh! J`cours Tout Seul

♩ = 170,002014

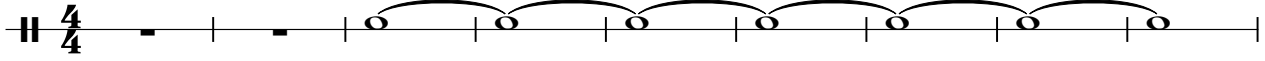

10

161

