

Williams Robbie - She`S The One

0.0"
1.1,00
Sequenced by Dean Ward for Consequential Music.Inc.

♩ = 80,010025

Drums: 4/4 time signature. Measures 1-3 show a drum pattern with snare and hi-hat hits.

Fret Bass: Bass clef, 4/4 time signature. Measures 1-3 show a bass line with notes G2, B1, and D2.

Melody: Treble clef, 4/4 time signature. Measure 4 starts with a measure rest, followed by notes G4, A4, B4, and C5. A measure rest follows in measure 5.

Drums: 4/4 time signature. Measures 4-6 show a drum pattern with snare and hi-hat hits.

Fret Bass: Bass clef, 4/4 time signature. Measures 4-6 show a bass line with notes G2, B1, and D2.

Melody: Treble clef, 4/4 time signature. Measure 7 starts with a measure rest, followed by notes G4, A4, B4, and C5. A measure rest follows in measure 8.

Drums: 4/4 time signature. Measures 7-9 show a drum pattern with snare and hi-hat hits.

Fret Bass: Bass clef, 4/4 time signature. Measures 7-9 show a bass line with notes G2, B1, and D2.

10

Melody

Drums

Fret Bass

Piano

12

Melody

Drums

Fret Bass

Piano

14

Melody

Drums

Chorus Guitar

Fret Bass

Piano

16

Melody

Drums

Fret Bass

Piano

18

Melody

Drums

Chorus Guitar

Fret Bass

Choir

Piano

20

Melody

Drums

Chorus Guitar

Fret Bass

Choir

Piano

22

Melody

Drums

Chorus Guitar

Fret Bass

Choir

Piano

24

Melody

Drums

Chorus Guitar

Fret Bass

Choir

Piano

25

Melody

Drums

Chorus Guitar

Fret Bass

Choir

Strings

Piano

27

Melody

Drums

Chorus Guitar

Fret Bass

Choir

Backing Vox

Strings

Piano

29

Melody

Drums

Chorus Guitar

Fret Bass

Choir

Backing Vox

Strings

Piano

31

Melody
Drums
Chorus Guitar
Fret Bass
Choir
Backing Vox
Strings
Piano

34

Melody
Drums
Chorus Guitar
Fret Bass
Backing Vox
Piano

37

Melody

Drums

Chorus Guitar

Fret Bass

Backing Vox

Piano

39

Melody

Drums

Chorus Guitar

Fret Bass

Backing Vox

Piano

41

Melody
Drums
Chorus Guitar
Fret Bass
Backing Vox
Piano

43

Melody
Drums
Chorus Guitar
Fret Bass
Backing Vox
Piano

45

Melody

Drums

Chorus Guitar

Fret Bass

Backing Vox

Piano

47

Melody

Drums

Chorus Guitar

Fret Bass

Choir

Strings

Piano

49

Melody

Drums

Chorus Guitar

Fret Bass

Choir

Backing Vox

Strings

Piano

51

Melody

Drums

Chorus Guitar

Fret Bass

Choir

Strings

Piano

53

Melody

Drums

Chorus Guitar

Fret Bass

Choir

Backing Vox

Strings

Piano

56

Melody

Drums

Chorus Guitar

Fret Bass

Strings

Piano

58

Melody

Drums

Chorus Guitar

Fret Bass

Strings

Piano

60

Melody

Drums

Chorus Guitar

Fret Bass

Strings

Piano

62

Melody

Drums

Chorus Guitar

Fret Bass

Strings

Piano

65

Melody

Drums

Chorus Guitar

Fret Bass

Strings

Piano

68

Melody

Drums

Chorus Guitar

Fret Bass

Strings

Piano

70

Melody

Drums

Chorus Guitar

Fret Bass

Strings

Piano

72

Melody
Drums
Chorus Guitar
Fret Bass
Strings
Piano

74

Melody
Drums
Chorus Guitar
Fret Bass
Strings
Piano

76

Melody

Drums

Chorus Guitar

Fret Bass

Strings

Piano

78

Fret Bass

Piano

♩ = 67,0000♩

81

Melody

Chorus Guitar

Fret Bass

Strings

Piano

83

Melody

Chorus Guitar

Fret Bass

Strings

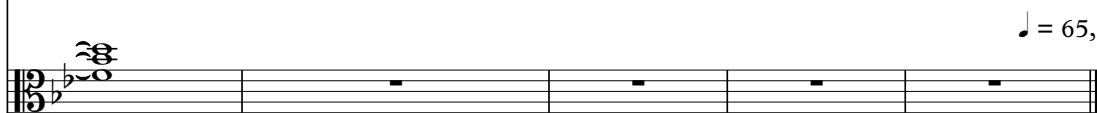

Piano

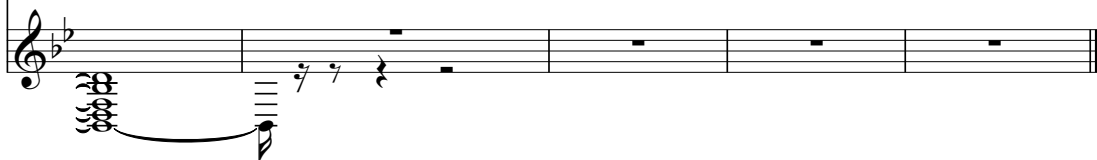

Williams Robbie - She`S The One

Melody

♩ = 80, 010025

4

9

13

17

22

26

30

34

39

43

Melody

47

51

55

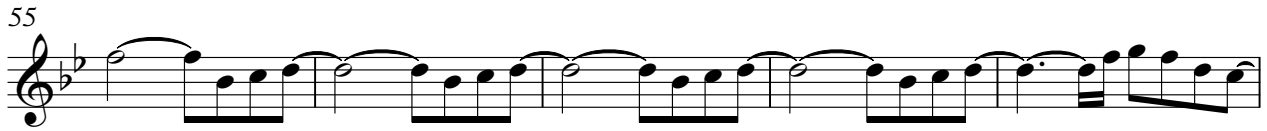

60

64

68

72

76

♩ = 67,000

81

♩ = 65,999992

Drums Williams Robbie - She`S The One

♩ = 80,010025

7

13

19

25

29

31

35

39

43

47

50

53

58

62

66

70

Drums

3

74

77

♪ = 67,000031 ♪ = 65,999992

Williams Robbie - She`S The One
Chorus Guitar

♩ = 80,010025

14 3

20

25

28

32

36

40

43

46

49

V.S.

52

56

60

64

68

72

76

$\text{♩} = 67,0000$

81

$\text{♩} = 65,999992$

Fret Bass Williams Robbie - She`S The One

♩ = 80,010025

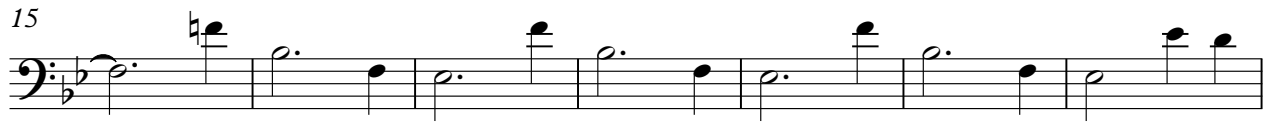

V.S.

2

Fret Bass

60

66

71

76

♩ = 67,0000

81

♩ = 65,999992

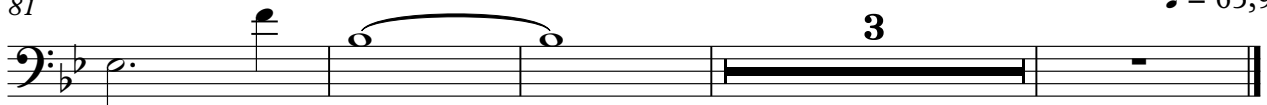

Choir Williams Robbie - She`S The One

♩ = 80,010025

17

23

32

14

52

26 **7**

♩ = 67,00003 ♩ = 65,99

Williams Robbie - She`S The One

Strings

♩ = 80,010025

25

32

14

52

2

60

67

75

2

80

2

3

♩ = 67,000031

♩ = 65,999992

Williams Robbie - She`S The One

Piano

♩ = 80,010025

4

7

10

12

14

16

19

21

24

V.S.

V.S.

82

2