

# Willie Nelson - To all the girls I love before

♩ = 127,839912                      ♩ = 80,800026

Alto Saxophone

Tenor Saxophone

Electric Bass

Electric Piano

FM Synth

Synth Strings

Viola

Solo

Solo

Sequenced by ChartChai MeeSangNin (jeridu@yahoo.com)

6

Ten. Sax.

Perc.

Perc.

S. D.

E. Bass

E. Piano

FM

Syn. Str.

Vla.

Solo

Solo

8

Ten. Sax.  $\text{3}$

Perc.

Perc.

S. D.

E. Bass

E. Piano

FM

Syn. Str.

Vla.

Solo  $\text{3}$

Solo

10

Ten. Sax.

Perc.

Perc.

S. D.

E. Bass

E. Piano

FM

Syn. Str.

Vla.

Solo

Solo

3

3

12

Ten. Sax.

Perc.

Perc.

S. D.

E. Bass

E. Piano

FM

Syn. Str.

Vla.

Solo

Solo

14

16

Alto Sax.

Perc.

Perc.

S. D.

E. Bass

E. Piano

FM

Syn. Str.

Vla.

Solo

Solo

18

Alto Sax.

Perc.

Perc.

S. D.

E. Bass

E. Piano

FM

Syn. Str.

Vla.

Solo

Solo

3

20

Alto Sax.

Perc.

Perc.

S. D.

E. Bass

E. Piano

FM

Syn. Str.

Vla.

Solo

Solo

21

Alto Sax.

Ten. Sax.

Perc.

Perc.

Perc.

Perc.

S. D.

Tom-t.

Tom-t.

E. Bass

E. Piano

FM

Syn. Str.

Vla.

Solo

Solo

23

Alto Sax.

Ten. Sax.

Perc.

Perc.

Perc.

Perc.

E. Bass

E. Piano

FM

Syn. Str.

Vla.

Solo

Solo

25

Alto Sax.

Ten. Sax.

Perc.

Perc.

Perc.

E. Bass

E. Piano

FM

Syn. Str.

Vla.

Solo

Solo

27

Alto Sax.

Ten. Sax.

Perc.

Perc.

Perc.

E. Bass

E. Piano

FM

Syn. Str.

Vla.

Solo

Solo

29

Alto Sax.

Ten. Sax.

Perc.

Perc.

Perc.

E. Bass

E. Piano

FM

Syn. Str.

Vla.

Solo

Solo

31

Ten. Sax.

Perc.

Perc.

S. D.

E. Bass

E. Piano

FM

Syn. Str.

Vla.

Solo

Solo

33

Ten. Sax.

Perc.

Perc.

S. D.

E. Bass

E. Piano

FM

Syn. Str.

Vla.

Solo

Solo

3

35

Ten. Sax.

Perc.

Perc.

S. D.

E. Bass

E. Piano

FM

Syn. Str.

Vla.

Solo

Solo

37

Alto Sax.

Ten. Sax.

Perc.

Perc.

Perc.

Perc.

S. D.

Tom-t.

Tom-t.

E. Bass

E. Piano

FM

Syn. Str.

Vla.

Solo

Solo

39

Alto Sax.

Perc.

Perc.

Perc.

Perc.

E. Bass

E. Piano

FM

Syn. Str.

Vla.

Solo

Solo

41

The musical score for page 41 consists of the following parts:

- Alto Sax.**: Melodic line in treble clef.
- Perc.**: Three percussion staves. The top two use a snare drum (II) and the bottom one uses a hi-hat (H).
- E. Bass**: Bass line in bass clef.
- E. Piano**: Right hand piano part in treble clef.
- FM**: Fretted Mandolin part in grand staff (treble and bass clefs).
- Syn. Str.**: Synthesizer strings in treble clef, featuring a long sustained note.
- Vla.**: Viola part in bass clef, also featuring a long sustained note.
- Solo**: Two solo parts in treble clef.

43

Alto Sax.

Perc.

Perc.

Perc.

E. Bass

E. Piano

FM

Syn. Str.

Vla.

Solo

Solo

45

Alto Sax.

Ten. Sax.

Perc.

Perc.

Perc.

Perc.

Perc.

Tom-t.

Tom-t.

E. Bass

E. Piano

FM

Syn. Str.

Vla.

Solo

Solo

47

Alto Sax.

Ten. Sax.

Perc.

Perc.

Perc.

Perc.

E. Bass

E. Piano

FM

Syn. Str.

Vla.

Solo

Solo

49

Alto Sax.

Ten. Sax.

Perc.

Perc.

Perc.

E. Bass

E. Piano

FM

Syn. Str.

Vla.

Solo

Solo

51

Alto Sax.

Ten. Sax.

Perc.

Perc.

Perc.

E. Bass

E. Piano

FM

Syn. Str.

Vla.

Solo

Solo

53

Alto Sax.

Ten. Sax.

Perc.

Perc.

Perc.

Perc.

Perc.

Tom-t.

E. Bass

E. Piano

FM

Syn. Str.

Vla.

Solo

Solo

55

Ten. Sax.

Perc.

Perc.

Perc.

S. D.

E. Bass

E. Piano

FM

Syn. Str.

Vla.

Solo

Solo

58

Alto Sax.

Ten. Sax.

Perc.

Perc.

S. D.

E. Bass

E. Piano

FM

Syn. Str.

Vla.

Solo

Solo

3

3

60

Alto Sax.

Ten. Sax.

Perc.

Perc.

S. D.

E. Bass

E. Piano

FM

Syn. Str.

Vla.

Solo

Solo

62

Alto Sax.

Ten. Sax.

Perc.

Perc.

S. D.

E. Bass

E. Piano

FM

Syn. Str.

Vla.

Solo

Solo

Detailed description of the musical score: The score is for page 31, starting at measure 62. It features ten staves. The first two staves are for Alto Saxophone and Tenor Saxophone, both in treble clef. The next two staves are for Percussion, with the top staff using a standard clef and the bottom staff using an 'x' for hits. The S. D. staff uses a standard clef. The E. Bass staff is in bass clef. The E. Piano staff consists of two staves, treble and bass clef. The FM staff also consists of two staves, treble and bass clef. The Syn. Str. staff is in treble clef. The Vla. staff is in bass clef. The two Solo staves are in treble clef. The music includes various rhythmic patterns, rests, and melodic lines across all instruments.

64

Alto Sax.

Ten. Sax.

Perc.

Perc.

S. D.

E. Bass

E. Piano

FM

Syn. Str.

Vla.

Solo

Solo

66

Alto Sax.

Ten. Sax.

Perc.

Perc.

S. D.

E. Bass

E. Piano

FM

Syn. Str.

Vla.

Solo

Solo

3

68

Alto Sax. 3

Ten. Sax.

Perc.

Perc.

S. D.

E. Bass

E. Piano

FM

Syn. Str.

Vla.

Solo 3

Solo

70 ♩ = 79,360039      ♩ = 77,440041      ♩ = 75,999969 ♩ = 74,8700024

Alto Sax. 

Ten. Sax. 

Perc. 

Perc. 

E. Bass 

E. Piano 

FM 

♩ = 79,360039      ♩ = 77,440041      ♩ = 75,999969 ♩ = 74,8700024

Syn. Str. 

Vla. 

Solo 

Solo 

72

Alto Sax.

Ten. Sax.

E. Bass

E. Piano

FM

Syn. Str.

Vla.

Solo

Solo

# Willie Nelson - To all the girls I love before

## Alto Saxophone

♩ = 127,839912 ♩ = 80,800026

2 11

16 3

20 3

24

28 8

39

43

47

52 5 3

60 2

Sequenced by ChartChai MeeSangNin (jeridu@yahoo.com)

2

Alto Saxophone

65

3

69

$\text{♩} = 79,360039 \text{ } \text{♩} = 77,517980 \text{ } \text{♩} = 79,360039 \text{ } \text{♩} = 77,517980 \text{ } \text{♩} = 79,360039 \text{ } \text{♩} = 77,517980$

2

Willie Nelson - To all the girls I love before  
Tenor Saxophone

♩ = 127,839912 ♩ = 80,800026

2 3 3 3 8 3 3 8 8 8

Sequenced by ChartChai MeeSangNin (jeridu@yahoo.com)

Tenor Saxophone

55

59

63

68

♩ = 79,360039

71

♩ = 77,440041   ♩ = 75,748000   ♩ = 70,720024

# Willie Nelson - To all the girls I love before

## Percussion

♩ = 127,839912 ♩ = 80,800026

11

17

23

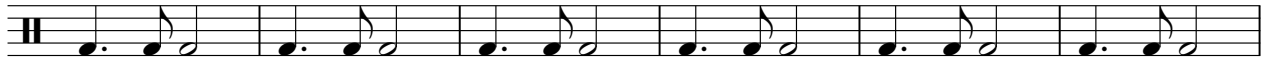

29

35

41

47

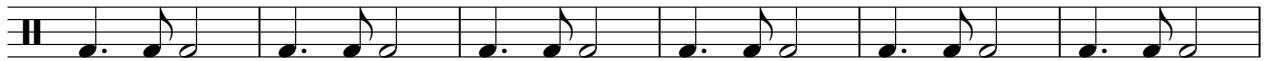

53

59

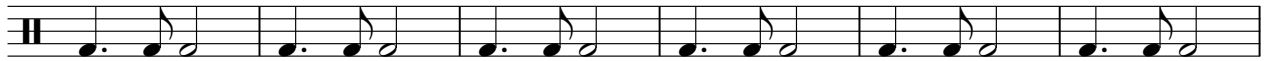

Sequenced by ChartChai MeeSangNin (jeridu@yahoo.com)

V.S.

2

Percussion

65

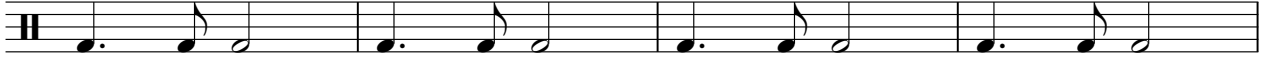

69

♩ = 79,360039 ♩ = 77,440041 ♩ = 75,080004

4

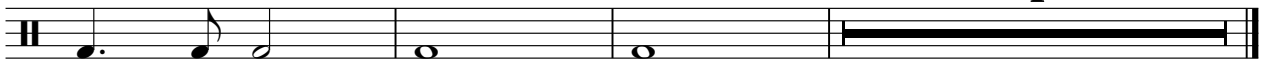

# Willie Nelson - To all the girls I love before

## Percussion

♩ = 127,839912 ♩ = 80,800026

**2** **20**

26

**9**

40

47

53

**15** **5**

♩ = 79,360039 ♩ = 77,440041 ♩ = 75,800008

Sequenced by ChartChai MeeSangNin (jeridu@yahoo.com)

# Willie Nelson - To all the girls I love before

## Percussion

♩ = 127,839912 ♩ = 80,800026

2 4

9

13

17

21

25

29

33

36

Sequenced by ChartChai MeeSangNin (jeridu@yahoo.com)

2

Percussion

39

43

47

51

56

60

64

68

♩ = 79,360039 ♩ = 77,440041 ♩ = 73,800039

Willie Nelson - To all the girls I love before

Percussion

♩ = 127,839912 ♩ = 80,800026

**2** **19** **15**

39

**7** **7**

54

**15** **5**

♩ = 79,360039 ♩ = 77,440041 ♩ = 75,490060 ♩ = 73,490060

Sequenced by ChartChai MeeSangNin (jeridu@yahoo.com)

Willie Nelson - To all the girls I love before  
Percussion

♩ = 127,839912 ♩ = 80,800026

**2** **19** **14**

39

**6** **6**

54

♩ = 79,360039 ♩ = 77,440041 ♩ = 75,999800 ♩ = 70,000003 = 70

**15** **5**

Sequenced by ChartChai MeeSangNin (jeridu@yahoo.com)

Willie Nelson - To all the girls I love before  
Side Drum

♩ = 127,839912 ♩ = 80,800026

4/4 2 4

11

18

32

38

60

66

♩ = 79,36003977,440041 ♩ = 75,80000024

5

Sequenced by ChartChai MeeSangNin (jeridu@yahoo.com)

Willie Nelson - To all the girls I love before  
Tom-toms

♩ = 127,839912 ♩ = 80,800026

**2** **19** **15**

38

**7** **7**

54

**15** **5**

♩ = 79,360039 ♩ = 77,440041 ♩ = 75,798062 ♩ = 70,000024

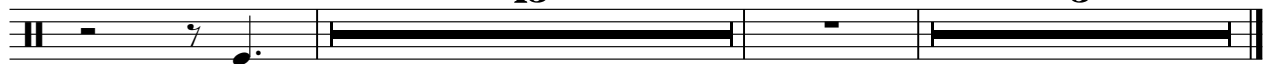

Sequenced by ChartChai MeeSangNin (jeridu@yahoo.com)

Willie Nelson - To all the girls I love before  
Tom-toms

♩ = 127,839912 ♩ = 80,800026

**2** **19** **15**

39

**7** **23** **5**

♩ = 79,36003977,440041 ♩ = 71,89020024

Sequenced by ChartChai MeeSangNin (jeridu@yahoo.com)

Willie Nelson - To all the girls I love before  
Electric Bass

♩ = 127,839912 ♩ = 80,800026

2

8

13

18

23

28

33

38

43

48

Sequenced by ChartChai MeeSangNin (jeridu@yahoo.com)

V.S.

53

58

63

68

♩ = 79,360039

71 ♩ = 77,440041 = 75,499999 34

Willie Nelson - To all the girls I love before  
Electric Piano

♩ = 127,839912 ♩ = 80,800026

Sequenced by ChartChai MeeSangNin (jeridu@yahoo.com)

V.S.

28

33

37

41

45

49

53

58

62

67

♩ = 79,360039

71

♩ = 77,440041

75 40 920024

Willie Nelson - To all the girls I love before  
FM Synth

♩ = 127,839912      ♩ = 80,800026

2

2

5

9

13

18

21

Sequenced by ChartChai MeeSangNin (jeridu@yahoo.com)

V.S.

24

28

32

36

40

44

48

52

57

61

66

70 ♩ = 79,360039      ♩ = 77,440041      ♩ = 75,999969 ♩ = 70,800000

V.S.

72

# Willie Nelson - To all the girls I love before

## Synth Strings

♩ = 127,839912 ♩ = 80,800026

9

16

23

30

37

44

52

60

68

♩ = 79,360039 ♩ = 77,4000034

Sequenced by ChartChai MeeSangNin (jeridu@yahoo.com)

Willie Nelson - To all the girls I love before

Viola

♩ = 127,839912 ♩ = 80,800026

2 2

10

17

24

30

37

44

52

60

68

♩ = 79,360039 ♩ = 47,470000 ♩ = 100,000034

Sequenced by ChartChai MeeSangNin (jeridu@yahoo.com)

# Willie Nelson - To all the girls I love before

## Solo

♩ = 127,839912 ♩ = 80,800026

8

11

14

18

22

26

30

34

37

Sequenced by ChartChai MeeSangNin (jeridu@yahoo.com)

V.S.

41

45

49

54

58

61

65

69

♩ = 79,360039 ♩ = 77,400800

2

# Willie Nelson - To all the girls I love before

## Solo

♩ = 127,839912 ♩ = 80,800026

2

7

10

12

15

18

20

22

25

28

Sequenced by Char-Chai Lee SangNin@Gmail.com@yahoo.com

V.S.

57

60

62

64

67

69

♩ = 79,360039

71 ♩ = 77,440041 ♩ = 75,999969 ♩ = 74,800024
